WEATHER
Tonight: Clear
Friday: Sunny, Warm

Victoria Times

TODAY'S NEWS TODAY
Classified 386-2121
News 382-3131

90th YEAR, No. 46 ★★ VICTORIA, B.C., THURSDAY, AUGUST 2, 1973 15 CENTS DAILY, 20 CENTS SATURDAY

Skylab Rescue Ship Readied

Times News Services

HOUSTON — Skylab officials today ordered a rescue ship readied at Cape Kennedy because of rocket control failures aboard the second crew's ferry ship. They said, however, the Skylab 2 flight would go as planned for 59 days unless there were further troubles aboard the spaceship.

The possibility of an emergency splashdown in the Pacific Ocean near Hawaii on Friday or Saturday was ruled out by space officials.

Christopher Kraft, Johnson Space Centre director, announced the decision in a radio conference with the crew of Alan Bean, Owen Garriott and Jack Lousma orbiting in the big station 270 miles above the earth.

"You've just said the right words," Bean said. "That's what we've been hoping you'd say."

Kraft told the astronauts that although they had the dual rocket failure on Apollo, ground controllers were confident the ferry ship could be used to get home in an emergency before the rescue ship could be made ready for launch in about five weeks.

He said in the meantime the flight would proceed as planned, only postponing a 3½-hour spacewalk set for Saturday.

"Just to be prudent, however, we have started preparation of a vehicle at the cape on an accelerated basis so we would have a rescue vehicle available to you, should that become necessary," Kraft said.

The problem — propellant leaking from the control rockets of the ferry ship — probably cannot be repaired, space agency officials said.

The leak had stopped at mid-afternoon but controllers said if the astronauts tried to use the rockets they would probably leak profusely.

Bean told Kraft that the crew was "pretty happy with the way things are going right now."

The astronauts flew up to Skylab six days ago and still were recovering from motion sickness suffered shortly after entering the 118-foot flying penthouse.

Earlier, Glynn S. Lunney, manager of the Apollo spacecraft program office, described the rocket troubles as "very serious" and said he considered an emergency splashdown near Hawaii "risky."

Flight Director Charles Lewis said "At this point in time, it looks like the rescue vehicles would be the Saturn 1 B rocket and Apollo ship being prepared for the Skylab 3 crew which was to have flown up to the Skylab station Nov. 9."

The big space station was planned so two Apollos could dock in the event astronauts encountered trouble and had to be rescued.

The trouble started this morning when the astronauts were awakened about 25 minutes early by a master alarm buzzer.

They checked and found pressure and temperature dropping on a jet thruster system on the side of the Apollo craft, which is linked to one end of the 118-foot-long Skylab.

They turned on a heater to defrost the thruster then isolated it from the rest of the spacecraft propulsion system.

Another thruster on the command ship malfunctioned in a similar fashion last Saturday while the astronauts were flying up to a rendezvous with the station.

Both systems now are essentially inoperable, leaving the command ship with only half its propulsion steering capability.

CLAMPS ON SPENDING

OTTAWA (CP) — The government is taking steps to "plane down" the booming economy, Finance Minister John Turner said today while announcing that the budgetary deficit for this year is expected to be lower than he predicted in his February budget speech.

The government is going to tighten the clamps on its own spending, Turner told reporters. This, coupled with higher-than-predicted revenues, is expected to reduce the government's total cash requirement for the year to $1.5 billion from the $2 billion he forecast in the budget.

The actual budgetary deficit now is estimated at about $600 million compared with the $975 million predicted in February.

Turner said the reduction "will relieve market pressures by another $500 million."

No particular government spending programs have been singled out for the chopping block, but the finance minister said priorities now must be weighed.

The clamps on spending would be reflected in the government's supplementary spending estimates.

He said the government's fiscal posture continues to be expansionary "but at a rate allowing the economy to plane down to the long-term growth pattern."

'Little Jap' Remark Outrages Hawaii

Times News Services

HONOLULU — Hawaiians reacted with outrage today to a public reference to their Senator Daniel Inouye, a member of the Senate Watergate panel as a "little Jap." Inouye, himself, shrugged off the incident.

The remark was made Wednesday during a recess in the Washington hearings by lawyer John J. Wilson, counsel for former White House aides John Ehrlichman and H. R. Haldeman.

Asked if he objected to the rough treatment at the hands of Sen. Lowell Weicker, Wilson told reporters: "No. It's that little Jap I object to."

Last week Wilson and Inouye tangled when the senator speaking into what he apparently thought was a dead microphone commented "What a liar" after Ehrlichman had answered one of his questions.

"I deeply and bitterly resent the contemptible remark you made," Honolulu mayor Frank Fasi said in a telegram to Wilson.

Fasi said that, if Wilson visited Honolulu, "I will introduce you to my lovely wife, who happens to be of Japanese ancestry, and to my 11 children, who share that heritage.

"Following the introduction it will be a great pleasure for me to personally throw you out of my office."

"Well, it must be the summer heat," Inouye commented when informed of the remark.

Sam Ervin opened today's committee hearing with a tribute to Inouye as "one of the most dedicated Americans this country has ever known."

Ervin, saying he felt "the events of yesterday make it appropriate for me to make these remarks," observed that Inouye had lost his right arm and won the Distinguished Service Cross while serving with the U.S. Army in the Second World War.

"I don't know a finer American . . . He has proved himself in latter days as one of the most dedicated Americans this country has ever known . . ."

Wilson, said in a statement today:

"I made the remark during the luncheon recess to a UPI man who had been sitting next to me throughout the hearing. I thought it was an off-the-record remark, the same as a number of my conversations with him. I had no intention to make it public and I had no intention to insult Sen. Inouye.

"I am sorry I said it and will personally apologize to Sen. Inouye when he apologizes for calling my client a liar over the networks."

Inouye

WINE PRICES UP AGAIN

Wine drinkers were faced with another unwelcome surprise Wednesday as import wine prices increased for the third time in recent months.

The price increases, which range from 10 cents on a bottle of Casal Garcia white wine to $2.25 on a half-bottle of Pommard French red wine, were announced by Attorney-General Alex Macdonald and are effective immediately.

A total of 31 imported wines have been increased in price.

One Canadian wine, Lonesome Charlie, is now $2.35 for a 40-ounce bottle, up from $2.20.

Two other Canadian wines, Andres Sangria and Andres Baby Champagne, also have been added to the list of available wines.

Some liqueur prices are hiked, including Kirschwasser, which has gone up $5.30 a bottle to $17.75 and Cointreau, which has increased $1.65 to $11.05.

Remy Martin was among six brands of brandy which increased in price and will now be sold for $14.15 a bottle, up from $13.10.

Glenfiddich scotch whisky has increased 75 cents a bottle to $8.20.

Butchers Report Panic Buying

By PAT DUFOUR
Times Staff

Victoria housewives are pushing the panic button over beef prices.

Local butchers are taking orders for freezer beef on which they daren't quote prices or delivery dates.

In their rush to hoard, women are clamoring to accept this "pig in the poke" method of buying. (See U.S. beef black market story on Page 20.)

The stampede began Tuesday when beef prices jumped 10 cents a pound. Nobody knows how high the escalation will go but butchers report that there will be another five-cent jump next week.

In spite of this and knowing when their orders are eventually filled they'll pay gold-plated prices, women are scouring the town, trying to find shops that will fill orders that could take six weeks to deliver.

Ray Williams, owner of Williams Quality Meats on Fort, says he's six weeks behind in orders.

"People are panicking," he said, "it's a real problem. People who ordered a week ago are ordering again. It's a terrific situation. Every butcher store in town is deluged.

"In the almost 100 years we've been in business this is the first time we've failed to quote a price for freezer beef. Prices are going up as never in history."

Williams said he took 81 orders Wednesday and has about 200 more that have to be processed. He's about six weeks behind on orders at this time.

Pete Kazakoff of Victoria Meat Market Ltd. on Johnson has had to take on extra men to cut beef in order to try and keep the situation under some sort of control.

"I've got extra men cutting beef right now," he said. "We can't guarantee delivery and I'm telling people that we'll phone them before we deliver. We won't cut until they know the price in order to be sure."

"Everybody's trying to get in their orders before it gets worse," said Jack Williams of Alberta Meat Distributors on Cook.

"We're a good two weeks behind in orders now," he added, "we can't promise delivery for over two weeks and there's no way we can give a price."

A harassed helper at Graham's Meats on Oak Bay reported the same kind of situation there.

"I came in 1½ hours early yesterday," she said, "and I spent two hours solid on the phone taking orders with all three lines going steadily!"

She reported that it will be a month or six weeks before they can cope with the orders

"The public is doing this to themselves," she said.

NEWS BRIEFS

First Pub Approved

VANCOUVER (CP) — The first neighborhood pub application has been approved by city council. But even with the application approved by council, the proposal by Kitsilano Neighborhood Pub Ltd. to open a pub on West Fourth will be in limbo until the provincial government creates the necessary regulations to allow pubs.

Curbs Clear Hurdle

BUENOS AIRES (UPI) — Members of the lower house of Congress today unanimously approved a law restricting foreign investment in Argentina hours after it asked the government to expel the American charge d'affaires Max Krebs, who opposed it. The bill still faces consideration in the senate.

Strike in Uruguay

MONTEVIDEO, Uruguay (Reuter) — Clandestine Uruguayan trade union leaders sought to paralyze the country today with a 24-hour general strike against President Juan Bordaberry, who seized absolute power five weeks ago.

Trudeau Opens Talks

OTTAWA (CP) — Prime Minister Trudeau opened the Commonwealth heads of government meeting today, saying it would solve no problems, but might help prevent future crises.

In a speech welcoming the 31 visiting delegations, Trudeau said that "the nature of our meeting does not lend itself to the resolution of any crisis, or to the solution of any major problem."

"By looking to the future, however, we should be able to identify those issues which, if left unattended, could develop into crisis proportions."

He said he is not, at this meeting, "in search of a new role for the Commonwealth, or indeed any role."

"The Commonwealth is for many of us our window on the world. Over the years its importance will deepen largely because it has no specific role, but emphasizes instead the value of the human relationship."

Trudeau stressed the value of the Commonwealth's lack of institutions.

"There is no structure to contain us, no fetters to chafe us . . . There is no artificial adhesive."

Instead, it enabled 32 varied countries to expand their understanding of each other and the world.

The opening session was attended by 22 heads of government, and all 32 Commonwealth members sent senior ministers and high level delegations. Prime Minister Dom Mintoff of Malta, delayed by a late parliamentary sitting at home, was to arrive this afternoon to join the talks.

Evidence Ties Nixon to ITT

WASHINGTON (UPI) — In the midst of Watergate, Senate investigators have stumbled across White House documents suggesting that President Nixon had a direct, active role in the controversial settlement of the anti-trust troubles of ITT.

The documents, unexpectedly acquired by the Senate Watergate committee and made public Wednesday, also indicated the White House knew that John Mitchell had a major hand in the case while attorney-general, although he later denied any involvement under oath.

"We were in luck," beamed chief counsel Samuel Dash in explaining to reporters how the evidence had fallen into the committee's hands the night before.

"We get things as fresh as milk in the morning."

Dash who introduced a memo during cross-examination of former White House aide H. R. Haldeman, said it appears to show "an act of perjury on the part of Mitchell." The memo had been obtained from a secretary who had worked at the White House and is now under subpoena from the committee.

The surfacing of the documents signalled re-opening by the committee of investigations into the celebrated 1971 case in which the government dropped its anti-trust opposition to an ITT merger after a subsidiary, the Sheraton Corp. of America, offered $400,000 to help underwrite the 1972 Republican national convention.

Both the Nixon administration and ITT denied there was any connection between the settlement, the largest corporate merger in U.S. history, and the pledge toward the GOP convention.

It reiterated its position late Wednesday, insisting the pledge was made to local officials in San Diego, the site first selected for the GOP convcention, and had "absolutely no connection" with ITT's anti-trust troubles.

The evidence uncovered by the Watergate committee consisted of a three-page memo dated March 30, 1972, from presidential adviser Charles Colson to Haldeman and an unsigned two-page attachment detailing potential "problems" arising from the ITT case.

The attached material mentioned several other memos that "could be embarrassing" — including one of May 5, 1971, from John D. Ehrlichman to Mitchell "alluding to discussions between the pres-

Continued on Page 2

RESERVES TOPPLE

LONDON (AP) — Britain's official reserves backing the pound sterling suffering their biggest fall in a year last month, dropping $385 million to $6,628 million, the treasury announced today.

It was the first month the reserves had fallen since December, 1972, and the worst drop since the fall of $883 million in July, 1972.

Government sources said the primary reason for the drop last month was the defence of the pound sterling in foreign exchange markets.

The Bank of England is known to have dipped into the reserves and paid out hundreds of millions of dollars to buy back pounds and support sterling rates.

Without this action, the pound would have slipped lower in international markets.

The British currency has now lost some 17 per cent of its buying power since December, 1971, because of a host of economic problems in Britain.

INDEX

	Page
Births, Deaths	23
Classified	23-31
Comics	22
Entertainment	14
Family Section	18, 19
Finance	8, 9
Prairie News	16
Sports	12, 13, 33
TV	24

Manpower Figures 'False'

STURGEON FALLS Ont., (CP) — Robert Davidson, a summer student with the Canada Manpower centre here, said today that statistics and reports he has filled out in the last three months were "falsified and inflated because of Canada Manpower policy."

Davidson said in an interview he was going to send documentary evidence of the charges to Manpower Minister Robert Andras and David Lewis, leader of the New Democratic Party.

Davidson said that when Canada Manpower had to let one of the two placement officers in the student section go "I left because I was tired of the position that CMC procedures placed me in. I can no longer keep my mouth shut about this."

"For example, in May of 1973, my first month of employment for CMC, we had to fill out figures on our statistical reports to indicate 264 placements. This is false. We really only placed 25 people through our offices."

"Our reporting procedures for the students are false. If the same student is called 20 times for part-time work, he accounts for 20 placements."

Davidson said his office only placed nine students in June and not 203 as the reports will indicate. In July, he said, the report will indicate a 600 placement total.

Sudbury area manager Guy Charron said in a telephone interview he will "investigate fully" the student's claims and make a report public next week.

LONDON FLOODED BY SUDDEN RAIN

LONDON (UPI) — Torrential rains swamped streets and homes in London and its environs Wednesday night and a policeman was struck dead by a bolt of lightning.

Flooding turned roads into rivers in much of the area and there were reports of power blackouts in the northeast.

Policeman David Curry, 23, was killed by lightning at Blackhall Rocks, after a day on the beach with his wife and two children.

Dozens of families were left homeless by flooding in southern London and authorities set up emergency shelter in a meeting hall.

The storm, which hit a 10-square-mile area of London, also inundated subway stations.

London firemen working through the night to answer distress calls reported a backlog of 1,000 requests for aid. The fire department said it was giving priority to hospitals and nursing homes.

CN Sees Total Rail Shutdown

Times News Services

As non-operating railway employees in Manitoba and Saskatchewan began a 48-hour strike today, Canadian National said the continuing series of regional strikes may lead to a suspension of operations.

Friday, in the first overlapping of strikes, the non-ops will hit the Maritimes while still striking the Prairies.

In Ottawa, Labor Minister John Munro denied a report Wednesday that the federal government had prepared legislation to force striking rail workers back to work.

But the minister also said the recall of parliament to face a national rail emergency caused by the strikes may be "an unavoidable eventuality."

"It doesn't take much to draft a two-page bill to end a strike," the minister added. "There are precedents."

Despite the fact that 5,500 wildcatting non-ops returned to work at midnight in B.C. and Alberta, CNR freight traffic in Edmonton remained tied up today as yardmen, trainmen and conductors refused to accept work assignments.

A CN spokesman said there was no indication how long the operating employees would continue to book off.

The walkout was prompted by CN's refusal to call in all of the operating employees for work while the strike by non-operating workers reduced the amount of work at the usually busy yards.

George Lach, CN vice-president of personnel and labor relations, said the railway "is, in effect, operating at one-third capacity with two-thirds of the work force on duty."

More than 23,000 CN employees are out of work because of the regional strikes by the 56,000-member Association of Non-Operating Railway Unions. CP Rail and eight smaller railways are also involved in the contract dispute.

Mr. Lach said only 42 of CN's 133 daily inter-regional freight and passenger trains were moving today, adding "it appears doubtful that we can long run a system whose very nature requires that each region of Canada be dependent on the others."

Sixty yard employees in London, Ont., also staged a surprise walkout today to protest against CN's elimination of five jobs because of the rotating strikes.

Officials of CNR and CP Rail confirmed that about 900 of a total 18,000 workers in the Toronto area alone have been laid off as a result of the strike.

A union spokesman said CN had already laid off 20 per cent of its employees in the Edmonton area and the workers are "pretty bitter."

The operating crews plan further "study" sessions and the men do not plan to return to work tonight, he said.

Jack Pickett, national president of Canadian National Railways' Pension Association, said CN employees across the country have planned an extensive telephone hookup this evening to discuss pensions in current contract negotiations.

CALDER FIRING BACKED

VANCOUVER (CP) — The British Columbia Association of Non-Status Indians sent a telegram to Premier Dave Barrett Wednesday affirming the group's support for the premier's action in firing minister without portfolio Frank Calder.

"We believe Mr. Calder has not adequately represented us and has not fought for our interests," the telegram said. "He has not sought our opinion about the plight of the 65,000 non-status Indians of this province."

The telegram was signed by association president Fred House.

Special Team to Probe Area Medical Services

Emergency medical services in the Capital district will be probed by a special committee to prepare the way for a major policy changes the provincial government has promised.

The study will examine both ambulance and hospital emergency services, the roles of police, fire departments and government, noting gaps and problem areas, alternate solutions and making recommendations.

"Our intention is to be well prepared so that when government policy is set, we'll be ready to move very quickly," John Forrester, director of hospital planning for the Capital Regional District, said today.

The study is being undertaken by a sub-committee of the regional hospital board's advisory committee and will be headed by John Striha, president of the Juan de Fuca Hospital Society and an advisory committee member.

Other members are Jim Fair, executive director at Victoria General Hospital; Dr. John Maccagno, chief emergency room physician at Royal Jubilee Hospital; Dr. H. L. Dobson, a general practioner in Sidney; Saanich fire chief Harold Gains, Don Thomson, director of research and planning with the B.C. Hospital Insurance Service and Forrester.

Space on the sub-committee for a representative from one of the paramedical groups, such as nurses, has yet to be filled. The group has authority to ask help of technical advisors.

Examination of emergency services in the Capital region follows a province-wide review of the same subject launched by a Victoria doctor this spring.

Dr. Peter Fansford was commissioned in May to examine all emergency health services in B.C. for the Health Security Program project, itself a year-long study of the province's total health care system ordered by the provincial government and directed by Dr. Richard Foulkes.

Ransford's study, due this month, covers all aspects of emergency health services, including standards of emergency vehicles, training of ambulance attendants and paramedics and the emergency departments of general hospitals.

Ransford, a pediatrician and acknowledged expert in emergency care, is chairman of the traffic and safety committee of the B.C. Medical Association.

FLYING Y Track Club member Carol Pickard delivers Canada Games torch to Premier Barrett at Legislature this morning. The torch started in Ottawa June 13 and will end its journey Friday evening at opening of nine-day summer games in New Westminster. (Bill Halkett photo.)

Farm Hay Aid

The provincial government is offering financial assistance to all farmers and ranchers in B.C. hit by the serious shortage of hay.

Agricultural Minister David Stupich today urged all farmers to try and locate hay supplies and said the government will provide freight assistance.

"Because of the unprecedented winterkill and subsequent drought conditions in the area of B.C. south of the 55th parallel, the government is prepared to provide assistance under the Provincial Major Disaster Fund," Stupich said.

Under the scheme individuals will be responsible for locating hay supplies and arranging transportation.

Farmers and ranchers will pay the first $5 of the freight and the government will pay the balance up to $15 for each rail or truck haul.

Last year when the Peace River area suffered from a shortage of hay, the federal and provincial governments shared equally the cost of freight assistance and the provincial government hopes to work out a similar arrangement this year.

Stupich said there are supplies of forage available in the Peace River area but there is a lack of haying equipment there.

"If farmers could arrange to take up equipment the department of agriculture will act as liason for contacts with those who have forage available for sale."

Stadium Again 'Whipping Boy'

The 1972 controversy surrounding Centennial Stadium operating costs flared again briefly today, amid complaints the stadium was being made the "whipping boy" in long-term efforts to regionalize parks and recreation.

Lawyer Bob Hutchison, Victoria's representative on the Centennial Stadium Committee, made the comment after Mayor Peter Pollen again objected strongly to the principle of city taxpayers paying an increasing share of costs for a facility that is "obviously run for the region as a whole."

Pollen persuaded the committee to recommend that the latest proposal for a cost-sharing formula based on usage of the stadium be referred to the Capital Regional District as "a more appropriate" instrument of cost-sharing."

The mayor said the city already bears a "disproportionate" financial burden in supporting facilities that are used by residents of the entire region, such as Thetis Lake Park, Beacon Hill Park and Royal Athletic Park.

Hutchison agreed Pollen's arguments had some validity, but added: "It is unfair to make the Centennial Stadium a whipping boy which is going to bring about a policy for councils all over the area to decide whether they are going to put recreation on a regional basis."

Under the new suggested machinery for cost sharing, Victoria would be asked to pay $7,037 or 40 per cent of the total municipal share of $17,428.

P.S. NEW SHIPMENT
PURE WOOL
KNITTED SUITS
Imported!
PICCADILLY SHOPPE
2 piece $55 3 piece $69.50
SAME AS LAST YEAR!

August Birthstones
the Scintillating, Romantic
Peridot
Twinkling peridot . . . adorns the exciting jewellery for August birthdays . . . a very special gift!

Ladies' rings (synthetic) set in 10k gold, from 15.00
Genuine peridot, 10k gold, from 46.75
Men's rings (synthetic) 10k gold, from 44.75
Pendant, genuine peridot, from 63.00
Pearl and genuine peridot pendant, from 84.00
Pierced Earrings (genuine) 10k gold 37.00
Synthetic peridot necklace and earring set, 10k gold. 32.00
Free Gift Wrapping
Convenient Terms Available
8:30 to 5:30 Daily, Friday 8:30 to 9:00
Free Parking in Fisgard Civic Parkade
F. W. FRANCIS LTD.
1634 Douglas Street 384-7611
Kitty Corner from the Bay

. . . NIXON

Continued from Page 1

ident and the AG (attorney-general) as to the 'agreed-upon ends' in the resolution of the ITT case."

Also mentioned is a memo to Haldeman with a copy to Mitchell dated June 30, 1971, which was prior to the settlement, "setting forth the $400,000 arrangement with ITT."

"This memo put the AG on constructive notice at least of the ITT commitment at that time and before the settlement, facts which he has denied under oath," the document warns.

"We don't know if we have recovered all the copies." It was not clear from the description who wrote the June, 1971, memo.

BLOOD TEST LIKELY LUNG CANCER TEST

NEW YORK (Reuter) — Within a year, heavy smokers may be able to take a simple blood test to find out whether they are likely to develop lung cancer, says an American researcher.

The researcher suspects the checks will show that about half the population have a built-in resistance to the disease, inherited from their parents.

Dr. Charles Shaw, chief of the section of medical genetics at M. D. Anderson Hospital, Houston, has been working on the test for the last 18 months.

He believes lung cancer in smokers is started by a reaction of substances in the body's tissues with chemicals in cigarette smoke. How your body reacts with the smoke is determined by heredity, so if your parents had lung cancer you would be particularly vulnerable.

ROAD HAZARD RATED X

COVINGTON, Ky. (UPI) — Kenton county circuit judge Robert Lukowsky has banned X-rated movies for safety reasons.

The judge told the Dixie Gardens Drive-In to quit showing the films because the nude scenes were distracting morotists on nearby Interstate Highway 75.

OTTAWA'S MAIL HIT

OTTAWA (CP) — Mail service came to a halt here today when Local 2 of the Letter Carriers Union of Canada continued a walkout started at 11 p.m. Wednesday.

The local represents about 90 truck drivers of the union's Mail Service Courier section.

Picket lines were set up at the truck depot and postal headquarters, effectively stopping movement of mail.

Union spokesman Dominic Delle Palme said the walkout came when management violated the collective agreement signed Jan. 30, in the areas of health, safety and human relationship.

Delle Palme, business agent for district four of the letter carriers union, said the next move is up to management.

"We would certainly like to meet with management and iron these things out," he said.

DON'T PAY MORE - SEE MACDONALD'S
"CHAMPIONS IN THE FURNITURE FIELD"

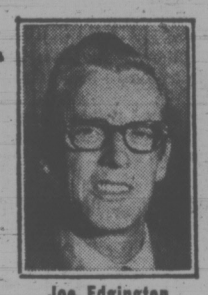

Joe Edgington
Assist. Vice-Pres.

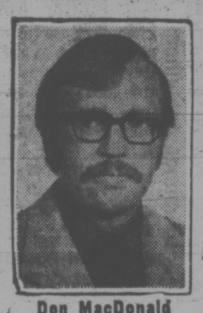

Don MacDonald
Dept. Manager

Bill MacDonald
Dept. Manager

AUGUST CLEARANCE SALE STARTS TODAY!
HUGE SAVINGS IN EVERY DEPARTMENT
• CHESTERFIELD SUITES • DINETTES
• BEDROOM SUITES • MATTRESSES
• BOX SPRINGS • TELEVISIONS
• REFRIGERATORS • WASHERS
• DRAPES — CARPETS • DRYERS
OPEN FRIDAYS 'TIL 9 P.M.
SATURDAYS 9 to 5:30
★ NO MONEY DOWN
★ EASY TERMS
★ OPEN AN ACCOUNT TODAY
★ FREE DELIVERY
MacDONALD'S FURNITURE MART
CORNER OF PANDORA AND BROAD STREET PHONE 383-1171

the weather

Patches of low cloud and fog appeared along the southwestern shore of Vancouver Island and in southern Georgia Strait before daybreak but the sun melted them off before noon. For the rest of the province sunshine and warm temperatures are in prosepct today. As was the case Wednesday Castlegar will likely register a 100 degree high this afternoon wile temperatures at most other points in the southern interior will range through the nineties. A similar weather pattern is expected in B.C. tomorrow.

DOMINION PUBLIC WEATHER OFFICE 5 A. M. FORECASTS
Valid Until Midnight Friday

Greater Victoria: Today and Friday, sunny. A few patches of low cloud or fog in the early morning both days. Highs both days 70 to 75. Lows tonight 50 to 55.

North and West Vancouver Island: Today and Friday, sunny. Patches of low cloud and fog along the coast during the morning both days. Brisk northwest winds on the coast at times. Highs both days 60 to 65 on the coast and near 80 inland. Lows tonight near 50.

Greater Vancouver, East Vancouver Island: Today and Friday, sunny except for a few patches of low cloud or fog in the early morning. Highs both days 70 to 75 except near 80 inland. Lows tonight 50 to 55.

TEMPERATURES

	Max.	Min.	Precip.
Yesterday			
Victoria	73	51	—
Normal	67	53	—
One Year Ago			
Victoria	63	52	—
Across the Continent			
St. John's	71	65	—
Halifax	69	61	—
Montreal	81	68	—
Ottawa	73	65	—
Toronto	75	61	—
North Bay	68	60	—
Churchill	81	56	—
The Pas	88	65	—
Thunder Bay	75	45	—
Kenora	74	51	—
Winnipeg	78	56	—
Brandon	82	57	—
Regina	94	57	—
Saskatoon	91	58	—
N. Battleford	91	62	—
Swift Current	96	55	—
Medicine Hat	98	64	—
Lethbridge	92	62	—
Calgary	84	57	.04
Edmonton	80	58	.19
Penticton	94	58	—
Cranbrook	93	59	—
Castlegar	100	59	—
Vancouver	72	54	—
Prince Rupert	60	53	—
Prince George	78	45	—
Mackenzie	79	43	—
Nanaimo	79	50	—
Kamloops	94	61	—
Revelstoke	96	58	—
Fort Nelson	76	54	.01
Peace River	76	51	—
Whitehorse	65	41	—
Fort St. John	75	51	—

U.S. Temperatures: Chicago 69, 62; Minneapolis 78, 55; New York 81, 75; Miami 86, 79; Boston 76, 66; Washington 86, 74; Los Angeles 86, 67; San Diego 78, 67; Denver 83, 53; Phoenix 106, 84; Seattle 77, 58; Spokane 93, 64; Portland 87, 58; San Francisco 65, 52.

World Temperatures: Rome 82, 66; Paris 79, 63; London 79, 61; Berlin 79, 57; Amsterdam 77, 64; Brussels 73, 59; Madrid 82, 61; Moscow 75, 55; Stockholm 75, 63.

CITY'S WEATHER RECORD

Sunshine, Aug.	13.7 hrs.
Last Aug.	14.2 hrs.
Normal (30 years)	10.9 hrs.
Sunshine, 1973	1,525.7 hrs.
Last Year	1,353.3 hrs.
Normal (30 years)	1,425.8 hrs.
Precipitation, Aug.	— ins.
Last Aug.	— ins.
Normal (30 years)	.02 ins.
Precipitation, 1973	6.18 ins.
Last Year	17.95 ins.
Normal (30 years)	12.69 ins.

SUNRISE, SUNSET FRIDAY
(Pacific Daylight Time)
Sunrise 5:50 Sunset 20:49

TIDES AT VICTORIA HARBOR
(Tides listed are Pacific Standard Time)

	Time H.M.	Ht. Ft.	Time H.M.	Ht. Ft.	Time H.M.	Ht. Ft.	Time H.M.	Ht. Ft.
2	04.40	7.2	11.05	3.4	17.50	8.4		
3	00.10	4.7	05.40	6.5	11.45	4.5	18.25	8.5
4	01.15	4.2	07.10	6.0	12.05	5.5	18.55	8.6
5	02.30	3.7	19.20	8.5				
6	03.40	3.3	19.45	8.4				
7	04.35	2.9	19.55	8.4				
8	05.25	2.5	15.50	7.9	17.40	7.9	20.15	8.3

TIDES AT FULFORD HARBOUR
(Tides listed are Pacific Standard Time)

	Time H.M.	Ht. Ft.	Time H.M.	Ht. Ft.	Time H.M.	Ht. Ft.	Time H.M.	Ht. Ft.
2	01.30	5.9	06.55	5.8	12.50	4.1	19.50	11.0
3	02.20	5.1	08.15	8.4	13.30	5.5	20.20	10.8
4	03.20	4.4	09.40	8.3	14.10	6.8	20.55	10.6
5	04.05	3.9	11.25	8.4	14.55	7.9	21.25	10.4
6	05.05	3.6	12.30	8.9	16.05	8.7	21.40	10.1
7	05.55	3.4	14.55	9.5	18.00	9.3	22.20	9.9
8	06.50	3.2	15.50	10.0	19.45	9.4	23.15	9.7

One of the finest Canadian whiskies this country has ever tasted

RECOUNT SEE-SAW

WINNIPEG (CP) — A judicial recount in St. Boniface ended in a tie today and the returning officer cast the deciding vote in favor of Recreation Minister Larry Desjardins, upsetting Liberal Paul Marion.

Marion's lawyer said the recount will be appealed. Marion originally was declared the winner in the June 28 Manitoba general election by a seven-vote margin.

Pending appeals in St. Boniface and three other constituencies, standing in the 57-member legislature is NDP 31, Conservative 22 and Liberal four.

It was the last of four judicial recounts following the election and all will wind up in the Manitoba court of appeal.

Murphy Lauds Centre Scheme

Greater Victoria Chamber of Commerce president Ken Murphy said today he is delighted that the proposal to construct a convention centre behind the Empress Hotel has been revived.

"If the convention centre benefits the CPR more than anybody else, well we will just have to live with that. I will not oppose the site just because it will benefit the CPR."

Murphy said he is hopeful this attempt to gain a centre will be more successful than previous attempts which have all ended in failure.

"I am always optimistic but I am not as hopeful as I would be if this was a new proposal. We have been this route before and I would feel better if there was something in writing."

Murphy said some might oppose the plan because the Empress will gain more than any other hotel by the location.

"But I can not conceive of any site in Victoria that would not benefit the CPR. The Empress is the main hotel and it stands to gain no matter where the centre is located.

"Of course if this plan is adopted it will gain even more."

But, Murphy said, that would not prevent the city from making a tough bargain with the hotel.

The important thing would be the end result of the deal, how attractive the proposition is for the city.

COMMONWEALTH'S newest premier, Lynden Pindling, prime minister of the Bahamas, a British Caribbean Crown colony for almost 400 years which only gained independence in July, chats on his arrival in Ottawa for the Commonwealth Conference with officials of the External Affairs department. With Mr. Pindling are his two children.

New PNE Act Skips Furore

The provincial government today proclaimed the Pacific National Exhibition Act but left out the controversial section which would have voided long-term contracts.

Apparently bowing to public pressure, the cabinet has stayed proclamation of Section 14 of the act which said contracts with the PNE lasting past December 31, 1975, would have to be renegotiated by the PNE board of directors.

"It is my hope," Resources Minister Williams said on announcing the proclamation, "that the new board will establish a five-year review clause in its leases.

"I also hope that those one or two interests holding leases that are particularly disfavorable to the people of Vancouver will rise to the occasion and review the terms of their leases."

Section 14 provoked a great deal of protest from labor leaders as well as those groups who would have been affected including the Vancouver Canucks, the B.C. Lions, the B.C. Jockey Club, and Playland.

Senator Ed Lawson, regional president of the Teamsters' Union, charged that the legislation would destroy the sanctity of contracts in B.C. and threatened to withdraw his union's support for the government.

The government argued that the contracts needed renegotiation in order to bring in more revenue to the PNE.

Williams today also announced appointments to the new 16-member board of directors set up in the PNE Act.

The government has appointed 10 members, seven from a cross-section of interests represented at the exhibition and three from the community surrounding the exhibition grounds. Vancouver City Council will appoint five directors and Vancouver Parks Board will appoint one.

Fumes Fell 19

MIAMI (CP) — Nineteen persons were overcome by chlorine gas and 400 others were evacuated when a line ruptured in an industrial section of North Miami. Fire officials said the rupture occurred when liquid chlorine gas was being transferred from a railway car.

Saigon Threatens War in Cambodia

Times News Services

SAIGON — South Vietnam would consider the possibility of sending troops in to Cambodia if Phnom Penh fell to Communist-led insurgent forces, a government spokesman said today.

Spokesman Bui Bao Truc's statement came amid speculation in Saigon that the South Vietnamese air force may assume the U.S. bombing role in Cambodia when the Americans withdraw Aug. 15.

Truc told a news conference today: "the issue of sending South Vietnamese troops to help Cambodia will be raised if Phnom Penh falls. We cannot go into details now."

He said that South Vietnam's security depends on security in Cambodia and South Vietnam has a duty to protect the 200,000 Vietnamese living in Cambodia.

Meanwhile, Communist insurgents threatening Phnom Penh from three sides opened a major new offensive today 13 miles southeast of the capital and were reported about 1½ miles from the city's outer defence perimeter.

Field reports said four Communist battalions, which at full length would number about 2,000 troops, had isolated the town of Dey Eth, 13 miles southeast of the capital, and cut Highway 1, a vital lifeline to Phnom Penh.

U.S. planes roared across the skies of Phnom Penh to carry out raids on insurgent forces on the outskirts of the city.

With the rebels closing in, military police in the city again rounded up thousands of young men for the army to bolster the besieged capital's defences.

Streams of refugees were reported streaming up the road from Dey Eth and field reports said the Communists had built bunkers around the town to protect themselves from U.S. air strikes.

In Washington, President Nixon is expected to keep congressmen guessing for at least several more days as to whether he will call them back into special session in mid-August and ask for approval of continued bombing of Cambodia, supposed to end Aug. 15.

capital scene

Victoria Glad and Dahlia Society, annual flower show, Leonardo da Vinci Hall, 195 Bay Street, Friday and Saturday, Aug. 10 and 11, 2-9:30 p.m. and 10 a.m. to 5 p.m. respectively. Everyone welcome.

REINELL

QUALITY BOATS SINCE 1927

WORLD of PLEASURE

. . . the only place to buy the fabulous Reinell Boat

CLEARANCE CONTINUES

THE BEAUTIFUL REINELL RV2270

Comfortable cruising with this fully equipped hardtop. Galley includes stove, stainless sink with electric faucet, 7.5 gallon reservoir, dinette, camper back canvas. We have 2 in stock, choice of 165 or 188 MERCRUISER, Green or Tangerine Hull.

We've just made our biggest REINELL purchase yet, thousands upon thousands of dollars of sparkling new REINELLS. They're in production now and are due to be shipped anytime now. We already have a vast inventory, we're going to need room for this shipment, we're clearing out our existing stock at any price, regardless of profit or loss.

RV 1700's
RV 1710's
RT 1760's
RV 1810's
RT 1860's
RV 1900's
RV 1910's
RV 2030's
RV 2200's
RV 2250's
RV 2270's
RV 2500's

HERE'S JUST A FEW OF OUR FABULOUS REINELLS

BROWSE THROUGH OUR IMPRESSIVE MARINE SELECTION

We've got the best, and lots of them, come see them yourself.

REINELL RV 1910

The RV 1910 Convertible is a big blue water, hi-performance boat. Camper back canvas, sleeper seats, large capacity tank, teak runners, 140 H.P. MERCRUISER, stern ladder, choice of gold or green hull.

WORLD OF PLEASURE

HONDA Motorcycles • EZ LOADER Trailers • HARLEY DAVIDSON Golf Cars • SANGSTER Boats • YAMAHA Outboards • PRINCECRAFT Boats • BERKLEY Jets • CHRYSLER Outboards • ROADRUNNER Trailers • REINELL Boats • WAUKESHAW Inboard/Outboards • MARINE Brokerage • MERCRUISER Inboard/Outboards • Automobiles • VOLVO Inboard/Outboards • Marine Motor Service • Ski Boats • Parts Division • Used Boats • Marine Accessories • Used Motorcycles • Used Outboards • Norton Motorcycles.

WE'RE OPEN
9 a.m. - 9 p.m.
Sat. 'til 5
FREE COLD PEPSI

386-8424 3388 DOUGLAS 382-2222 WESTPORT OFFICE, 656-5434

NEXT TO CLARE ANDERSON'S RED LION

Jordans

Sale

The most fashionable, colorful and carefree stylings of today's carpet world are yours to enjoy at remarkable savings!

Jordans August
Broadloom Clearance

Huge stocks of all qualities in all colours were brought in for the Spring selling period. Naturally certain shades sold in greater quantities than others, and it is now necessary to balance our stocks and adjust for the new shipments arriving shortly. Several colours in almost every line of Jordan's magnificent range of Fashion Leader Carpets cleared at drastically reduced prices. Don't be late . . . you'll be sorry if you miss this golden opportunity.

APPLAUSE
Sculptured and random sheared nylon. C.M.H.C. approved. green, gold, ember, red, mauve ..... sq. yd. 5.95

MAVERICK
Brightly colored tone-on-tone loop pile nylon—Durable, practical. 8 Shades ..... sq. yd. 5.95

SATURDAY NIGHT
Jordans ever popular shag. A happy, carefree carpet for people with young ideas. 7 Colors ..... sq. yd. 7.99

BOLD VENTURE
Tightly woven commercial texture—Slight high low design. Very hard wearing nylon. Multi-colors, cafe au lait only ..... sq. yd. 7.99

THREE CHEERS
Multi-color nylon plush shag. "Cocoa Creme" Only ..... sq. yd. 8.49

STOP THE MUSIC
Three compatible hues delicately blended in each color. This is the most durable, yet attractive, modestly priced shag. The staple nylon yarn is tightly twisted and heat set to assure texture retention. C.M.H.C. approved. 11 Colors ..... sq. yd. 9.49

BELMONT
Printed patterns for kitchen or family room, foam back. Gold, copper, green. ..... sq. yd. 8.79

SUNDANCE
Heavy nylon hardtwist. Only one color — "Peach Glow" ..... sq. yd. 9.99

BEGUINE
All wool plush velvet. The last few rolls of good quality wool carpet ..... sq. yd. 11.99

NAPILI KAI
Lush, deep piled, dual-tone nylon plush Tangerine, red, plum, bronze ..... sq. yd. 13.49

ROYAL TIARA
A very delicate color blending of Canary Yellow and Ivory in this super quality carpet ..... sq. yd. 10.79

No down payment — terms to suit your budget

Jordans

1200 Broad at View Street 385-6746

3110 Shelbourne Hillside Shopping Centre 385-9515

Open Fridays Until 9 p.m.

Up-Island Residents: Call Collect to: D. Griff, Nanaimo, B.C., 753-4222

Victoria Times

THURSDAY, AUGUST 2, 1973

GORDON BELL
Managing Editor

STUART UNDERHILL
Publisher

BRIAN TOBIN
Editor

A Purpose to Serve

The world's largest association of sovereign nations held together by ties that have their origin in colonial times, largely impalpable, loosely constituted, yet strangely preserved in a rapidly changing world, opens a week-long conference in Ottawa today. It is the nineteenth such meeting since they ceased to be called Imperial Conferences and became Prime Ministers Meetings in 1944. But it is the second one to be designated a Heads of Government Meeting, and only the third in history to be held outside of London.

In keeping with world conditions, the details of the Commonwealth organization have evolved over the years, but the style that developed in 1971 at Singapore is being extended at the present gathering. There will be a greater informality, a better opportunity for government heads to hold private conversations, a greater concentration — due to Mr. Trudeau's efforts — on problems of government common to all members.

These include such topics as determination of national priorities and implementation of government decisions, the technqiues of two-way communication between a government and its people, and the achievement of national unity despite elements within a country that may often be in conflict — rural and urban, linguistic barriers, economically advanced and deprived areas, and so on.

Obviously such discussions will be of interest to all the members, regardless of size, and an exchange of problems and tested answers should be beneficial. This is a particularly important trend for several reasons.

The Commonwealth is not a military organization, it is losing most of the economic and trade channels which once helped to bind it together, it is extremely diverse as to race, color, religion, form of government, economic development, and almost every other criterion. Hence, periodic discussion among friendly associates of subjects of internal government and such matters can be very valuable for the numerous members states which are in a process of growing into independent nationhood in a world which often must give the appearance of not wanting them.

The internal stresses of the Commonwealth organization have, from time to time, been severe. The ouster of South Africa a few years ago because of that country's official racial discrimination was as much a revulsion against flagrant discrimination as an effort to hold the non-white populations — constituting a majority — within the family group. There have been other explosions: Rhodesia, proposed British sales of arms to South Africa, and lately Britain's problems with passport-holding immigrants, and the conflicts caused by Uganda.

But it appears that the very elasticity of the organization is its strength under stress. The present conference, with the Queen presiding for the first time away from London, promises to break new ground in co-operation and in establishing new bonds of helpfulness among the members.

The gathering may not be a tame one, for that would not be a sign of life. But it won't be the last one, either, for an international family feeling, on whatever basis, is a valuable asset in a world that is becoming more firmly divided into great military, production and trading blocs in which might — even when not right — is not often successfully proved wrong.

The Point of No Return

It is understandable that the provincial minister of highways and his travel and industry colleague disagree on the proliferation of U.S. campers and trailers on British Columbia highways. Highways Minister Graham Lea said he didn't think large numbers of American campers should preempt campground space when Canadians had to go looking. Travel and Industry Minister Ernie Hall shot back saying tourism is the second biggest revenue producer in B.C. and how do you replace all those dollars?

Both ministers have touched on a dilemma that is sure to escalate with the pressures of time and people. To discourage foreign visitors is unthinkable at this time. Is it not paradoxical, however, that we actively campaign to preserve our natural resources on one hand, yet energetically promote the use, and perhaps the over-use of our park facilities on the other? An element of confusion certainly exists here.

But even disregarding the monetary benefits which accrue from tourists, we cannot be discourteous to visitors. How would a Canadian family feel if they were told to vacate a Washington state campsite to make way for more Americans?

The time may come when visitors are admitted on a quota system, but we are a long way from that drastic solution now. Perhaps B.C. could follow Oregon's example and simply not advertise its scenic and recreational resources. If people come to Oregon they are welcome but the state does not encourage a large tourist influx.

In a smaller way this is precisely the line taken by the proposed new Victoria Visitors Bureau. It does not plan to advertise in other provinces or abroad but it will aid tourists already here in finding accommodations. Choked highways, overcrowded ferry terminals and the dumping of camper-trailer sewage tanks underline the fact that tourism is becoming a mixed blessing for many North American communities.

Strict Policing

Despite federal laws allowing a maximum 30 per cent fat content in hamburger and ground beef, three different samples tested recently by independent laboratories for the National Anti-poverty Organization averaged out at 37.2 per cent fat. At an average price of 79 cents per pound for hamburger it is easy to understand a housewife's frustration and anger when she reads of such tests.

Is the federal food and drug directorate not doing an adequate job? Why is the law being flouted? Nobody in government or the food business appears to have the answers. It is sad that private organizations are forced to point out these discrepancies to the government.

As an anti-poverty spokesman said, people must demand quality from the food industry. Strict policing of the food industry by the peoples' representatives in Ottawa is also important.

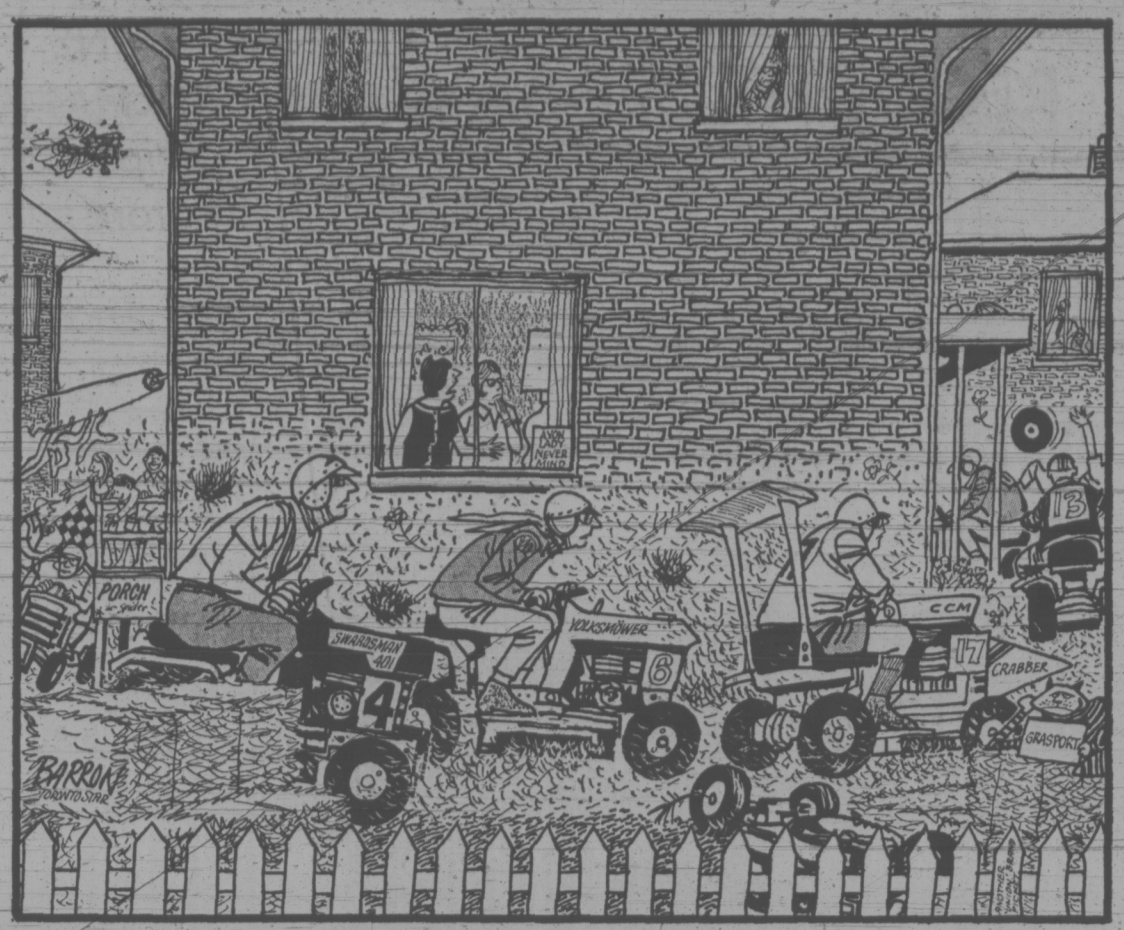

"... I guess it was just a matter of time before they started racing their mowers ... but why OUR yard ...?"

BRUCE HUTCHISON

No Equal in Politics Today

Reviewing O. D. Skelton's Life in Wilfrid Laurier, half a century ago, John W. Dafoe said that the definitive work on the great French Canadian would not be written for another generation at least. Two generations have passed since then and the book has not been written yet.

Doubtless, the same is true of Louis St. Laurent. All the obituaries, editorials and feature stories published after his recent death still leave his place in history undefined and, by the younger generation, almost forgotten. Oddly enough, our grandchildren, reading about him in their schools, will understand Mr. St. Laurent better than we do. But we can safely assume that he will have a very high place.

More than that, a unique place. While every prime minister, like every human being, is unique, Mr. St. Laurent stands out with special clarity among the 15 men who have governed Canada. He did not belong to the common genus and breed of politics like Sir John A. Macdonald, Mr. Laurier and Mackenzie King, for instance. He entered public life too late — and then reluctantly, by accident and a sense of duty — to feel any appetite for power or the tinsel rewards of fame. The disease of megalomania could not touch him as it touches most successful politicians and often destroys them.

Without Hesitation

Thus, when Mr. St. Laurent heard the inconclusive election returns of 1957 he said nothing but his decision was taken without a moment's hesitation. As he told Chubby Power and Jack Pickersgill in his home that night, he must hand over the government to John Diefenbaker because his own had been morally, if not mathematically, repudiated by the voters.

In the new parliament he might well have survived with the help of the minor parties and awaited a change of weather, if he had been willing to play that familiar game. Mr. King had done it after the elections of 1921, 1925, and 1926. Pierre Trudeau is doing it under even harder circumstances today. Some politicians like James G. Gardiner urged Mr. St. Laurent to hang on in this humiliating fashion but he finally refused.

At a grim turning point, as always, he was governed by a certain simplicity, a rare virtue which most of his predecessors lacked. He saw things whole and in proportion, seldom mistaking the trees for the forest. Sir Robert Borden seems to have possessed that quality, though no adequate book has yet been written about him, but most successful prime ministers were complex, sinuous, indirect.

LOUIS ST. LAURENT
... with special clarity

Mr. St. Laurent's mind was as good as any, his grasp of large affairs almost instantaneous, his action invariably direct because he saw no mystery in them. To him a thing was good or bad, right or wrong, necessary or unnecessary, as on that momentous day of November 22, 1944, when he, a French Canadian, agreed with Mr. King to support overseas conscription.

The process of decision, therefore, was not brooding and agony, as with Mackenzie King, of glittering magic, as with Sir Wilfrid Laurier, of quick hunch, trial and error, as with Sir John A. Macdonald. Mr. St. Laurent got the facts, read a state paper, stripped it to the bone and reached a conclusion — no fuss, no theatricals, and no tortured excuses if he was wrong.

Of course, he was sometimes wrong and his worst mistake, as he told this reporter years afterwards, was to fight the election of 1957 when he should have turned the Liberal Party over to a younger man. But the younger men around him would not hear of his retirement and could not understand that he was totally exhausted, and they absurdly underestimated the appeal of Mr. Diefenbaker, a much lesser man but an orator and an actor, as Mr. St. Laurent was not.

That physical exhaustion and a private grief unknown to his colleagues, explain the famous pipeline fiasco which, in his days of health and happiness, Mr. St. Laurent would never have permitted.

Simple and Modest

However these things are judged, history cannot deny him a rank among the half dozen men at most who knew how to govern Canada. He governed it with success because, with all his immense scholarship, he remained simple, human and modest, and because the public sensed it.

The Uncle Louis legend — though the party managers exploited it without scruple for their own purposes — was essentially valid. The great gentleman of politics, the grand seigneur of courtly manner, was the son of humble parents, the product of an ancient soil and an indestructible race. He never forgot his origins and, in his simplicity, understood the nation's mind. Few men have understood it so well.

This was an extraordinary achievement since the understanding, after a long, solitary career of law, came so late in his life. Once it came, he was able to convey his understanding to the common man, to simplify the most complex matters, to make the difficult decisions look natural and obvious.

His peculiar talent of exposition gave him, without the least effort or artifice, a complete dominance of his cabinet such as no other prime minister has yet achieved — the dominance won not by ambition but by consent. The net result was a smooth-running machine of government, an immense record of positive work not yet appreciated in our days of stalemate and confusion.

History will rank Mr. St. Laurent, perhaps rightly, perhaps wrongly. But those contemporaries who knew him must see that however he is ranked in the aftertime he has no equal in our politics today.

CHARLES BARTLETT

The Loving Bonds of Business

WASHINGTON — Some insist in Congress that there is more greed than statesmanship in the eagerness of American businessmen to enlarge America's commercial relations with the Soviet Union.

The issue grows shriller because the arguments with which an expansion of Soviet-American trade has been blocked since 1966 have largely lost their force. Now Vietnam is no obstruction and the Soviets are bending on the matter of Jewish emigration. The debate is boiling down to the bald question: will we help or hurt ourselves by assisting the development of the Soviet economy?

Men divide sharply on the question and Leonid Brezhnev's visit has done little to soften those who believe with former Sen. Paul Douglas that when the Communists get ready to hang the United States, the capitalists will sell them the rope. David Rockefeller, testifying here last week, heard himself compared by a Georgia Republican, Rep. Ben Blackburn, to a greedy monkey.

Smiling Diplomacy

The Soviets meet this skepticism by refusing to concede at all that their smiling diplomacy is hinged to an appetite for American technology. The head of the American Institute in Moscow, Georgi Arbatov, recently listed for a Soviet radio audience the reasons why it is important to improve the cold-war climate. He never mentioned commerce or the Kremlin's pursuit of American technology, a reflection of the Russians' anxiety to avoid any look of coming to the West with their hats in hand.

But almost all American experts agree that commerce is what the Soviets are after. Their national growth is faltering because they have not been able to gear up their productive machinery. They are unwilling or unable to make drastic reforms in their economic system and they will not divert any substantial share of the resources committed to defence. So imports are their best hope.

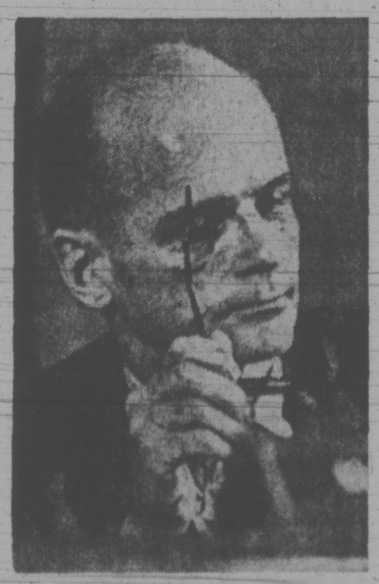

SEN. WILLIAM PROXMIRE
... why help them?

But why, thoughtful men like Sen. William Proxmire (D-Wis.) ask, should this country help the Kremlin to meet the pressures to furnish a better life to the Soviet people? To the extent that we ease these pressures, Proxmire argues, the Russian leaders will feel less pressure to reduce their military emphasis.

The answer is that consumer trade is not going to make much difference in the Soviet allocations to defence. They put a rigid priority on their military needs and hold it well beyond reach of consumer pressures. The Kremlin's awareness of consumer appetites does not affect its perception of the military realities.

"Take all the good things from abroad," Lenin told his comrades, and his successors draw obvious comfort from being able to turn to America for wheat when their own cupboard is bare. But their control apparatus will not crumble from lack of wheat, and deprivation is less likely than affluence to produce a healthy transformation of the Russian system.

No Free Thought

This is not the first time the Soviets have turned to American technology. Their best railroads and earliest dams were built with American expertise. But this help did not then and will not now intrude upon their ideology. They are tightening up at home while they liberalize abroad in order to insure that their imports do not include any contagion of free thought.

So the real choice is simply whether to do business for the sheer sake of business plus whatever advances in political relations may come with closer commercial ties. "Improvements in Soviet-American relations require no mutual affection," Arbatov told his Russian audience. This is the spirit in which the relationship is unfolding.

The skeptics are right to press their skepticism, but it is hard to see how illusions will blossom in a political relationship that excludes affection. It may be that tough, pragmatic business dealings will do more than diplomacy to keep the ideological competition within reasonable bounds.

Copyright 1973, Field Enterprises, Inc.

Editorial Correspondence

East Sooke Park

Press reports say "it's a shame" that the Capital Regional Board's parks committee has refused a free offer of 400 acres from the provincial government as public parkland at East Sooke. It is almost beyond belief that the members of the committee could be so callous but, incredible as it is, we should ask ourselves why they were elected.

It should be clear to everyone that land for park purposes is so precious that we must now take immediate steps to set this matter right. Mayor Peter Pollen is reported to have pledged an all-out effort to remedy this ridiculous and regretable wrong. Put a postcard in the mail, or phone him, that this magnificent offer is to be accepted with every God-given blade of grass in that Sooke paradise — Clarence Goode, 1840 St. Ann St.

Field Work

In reading your article, "A revolution in the fields" and another, "Teamster bosses' pay highest," I can arrive at no other opinion than that we live in a very unreal world. Here is a man, Cesar Chavez, who subsists on an allowance of $5.00 per day endeavouring to improve the wretched conditions under which the agricultural workers in Southern California struggle and I know something about these conditions as I have seen them and he is opposed by the Teamsters union in cahoots with the owners of the farms and the head of the Teamsters Union is the highest paid labor boss in the U.S.A. who tries to get by on a "miserable" $125,000 salary and $6,481 expenses. Still we read that President Nixon stated genially, "My door is always open to Mr. Fitzsimmons." I doubt very much if his door is also open to Cesar Chavez.

It is littler wonder that our youth are so cynical about the world in which they live. Still the struggle will continue and men like Chavez will be replaced by others as dedicated as himself. If it had not been for men like Chavez in Canada we would not be enjoying the social benefits which we now accept as part of our way of life. Incidentally in the great "democracy" of the U.S. such social benefits are not the order of the day. — M. P. B. Wrixon, 1680 Poplar Ave.

They Didn't Tell Me

With reference to an article in your paper of July 24 on the opening of the new sex boutique in Nootka Court.

The lady (onetime housekeeper) coming into the shop to look about, hinted that dark practices took place behind closed doors in the so-called posh homes of Victoria. I wish to say: "Fie! Victoria!" and "drat it" and again, "drat it!"

As a resident of Halifax, Esquimalt and sea-going ships, the seagulls never told me of these doings that were taking place in Victoria.

Now, what with the Pat Bay traffic and other problems, I can't make it. "Drat it!" and "darn it!" — A Naval Septuagenarian, Deep Cove, Sidney.

60 YEARS AGO

From the Times of Aug. 2, 1913:

Before going further with the Shelbourne Street extension, the Saanich Council has determined to learn what support will be forthcoming from the provincial government for the new boulevard to Mount Douglas park. Correspondence has passed at intervals recently between the committee organizing the scheme and the council. Already a large amount of land has been offered to the promoters free of charge, but where a definite understanding is desired is in connection with the proposed transfer of the road improvement grant from Cedar Hill Road and Mount Tolmie Road to the new boulevard.

VICTORIA TIMES, established 1884, is published every afternoon except Sunday by the Times Publishers, Limited, 2631 Douglas Street, Victoria, B.C. Second class mail registration No. 0625. All undelivered copies and notices of change of address to be sent to the above address. The Canadian Press is exclusively entitled to reprint the local news published herein.

'The Swing Is Toward Meditation'

By CHARLES FOLEY

LOS ANGELES — In a University of California room, a trainee sits quietly with two electrodes fitted to his scalp, trying to fix his mind on some beautiful moment in the past. He is seeking to switch his brain into the trance-like alpha state.

On a Navajo reservation, a middle-aged, white professor spends nine days and nights as the focus of a Navajo medicine man's complex ritual — and emerges "perfectly relaxed, in tune with nature."

In a San Francisco institute, a group of citizens go through a series of meditation and consciousness-raising exercises that blend yoga, Arabian mysticism and martial calisthenics — and report that "the world has become a shimmering, joyful place."

●

A Los Angeles salesman sits two periods of 20 minutes each day, silently repeating a mantra, a soothing sound — and finds himself more effective in business, "because I get along better with myself."

It is all part of the great American search for inner peace, for an escape from the tension at work or in the home.

The physical manifestations of stress in the U.S. are enormous: They may emerge as asthma, arthritis, dermatitis or a peptic ulcer. Heart attacks and strokes kill more than 350,000 Americans a year. The problem has set people snatching at a variety of strange new nostrums which promise to ease this tension and hold down the blood pressure without dulling the competitive edge.

Nor is it, of course, an exclusively American syndrome: The medical world agrees that all advanced nations are seeking new ways to combat the stress sickness that is fast replacing traditional infectious disease at the No. 1 killer, and most often they are looking for answers outside conventional medicine and psychiatry.

The swing now is towards meditation and other quasi-religious techniques, first adopted and adapted by the young of the counter-culture, but spreading fast into Middle America. The booming TM — for transcendental meditation — movement has an estimated 200,000 devotees in the U.S. alone, and the goal is for one TM teacher for each 1,000 people in a global population of 3.6 billion.

Behind this operation is the Maharishi Mahesh Yogi, the guru who once instructed the Beatles and Mia Farrow in a Himalayan fastness, but now has his headquarters in that world capital of psychic malaise, Los Angeles. For $75 you receive four lessons on how to meditate, helped only by a clean white hankerchief, a symbolic offering of fruit and the silent repetition of your own personal mantra — which may be any one of the many names of god, a short devotional phrase, or the mystic word OM—said to contain the whole of Vedantic philsosphy. And a state of "restful alertness" is yours at will.

In London recently, 8,000 young followers of Guru Maharaj Ji, a 15-year-old Indian boy "God", who advocates meditation not on repetition of words (the mantra) but on an "inner light" known as "the third eye," paraded in the city. Five thousand had come from abroad in chartered aircraft.

Physiologists have established that meditation can lower the heart rate and oxygen consumption and alter brain-wave patterns. Harvard researchers believe it reduces the chance of stress sickness and also eased the craving for drugs, drink and tobacco. Even the Pentagon is interested: It has given its blessing to a TM project to beat drug abuse, and is looking into its effects as a weapon against combat stress.

TM is only one eastern import currently being marketed to U.S. tension-sufferers. Yoga, zen, sufi and other schools are flourishing. Some, like the fast-growing "Arica" group, take time, effort and money, and go far beyond pop-meditation.

Hunting for inner peace

Arica was devised by a 42-year-old Bolivian named Oscar Ichazo who — after years of travelling the world to study techniques for achieving self-realization — has put together a program combining the most effective methods. Meditation, of course; lots of OM; yoga exercises; a dash of ballet; some of the better calisthenics as practiced by the Royal Canadian Air Force — all of it leading, by way of institutes in New York, San Francisco and elsewhere, to what the moustachioed Ichazo calls the open path. This, he says, not merely expands consciousness, it actually alters its nature.

●

Arica — the name is taken from the Chilean city where Ichazo began teaching — offers a six-week, $600 course, and subsists on a $1,500,000 annual budget, much of it subscribed by admirers. It has thousands of fans and it is growing.

Valuable as these psychospiritual syntheses are, the work being done under scientific controls in medical circles is still more fascinating. At San Francisco's Langley Porter Neuropsychiatric Institute, experiments are being conducted in means of combating stress by teaching man to control his autonomic nervous system through the brain, just as he does his muscular system.

For example, housewives suffering from chronic migraine have been taught to raise the temperature of their hands by dilating the arteries. By doing so, they stop the dilation of arteries in the head and scalp, which is the prime cause of their terrible headaches.

It has been known since the twenties that the brain gives different electrical signals related to person's moods. Beta, the pressure signal; alpha, a relaxed brainwave; theta, connected with creative thinking; delta, the lowest signal, which occurs in sleep.

At the University of California, scientists are teaching people to relax by willing themselves into the alpha state, usually by concentrating on some time of spiritual peace in their early lives, by thinking of a moment of sensual relaxation or something similar. The trainee's ability to achieve the alpha state is measured on an electrical meter and by sound equipment attached to electrodes on his scalp. When he moves from beta to alpha, a humming note swells; and with repeated attempts he can improve his score.

Says Durand Kiefer, a leading brainwave researcher: "The time spent in meditation with alpha feedback produces a sense of wellbeing and serenity — in Christian terminology, it's the sense of grace. It may be that we will, in a decade, produce a group of alpha-masters and theta-masters who'll outnumber all the zen-masters and yoga-masters who have lived since time began."

The London Observer

A Psychological Defeat . . .

LE MONDE, Paris, An Editorial

Of the thousand or so atomic bombs that have been tested experimentally up to now, none has caused so much political and moral fall-out as the nuclear device which France exploded over the atoll of Mururoa on July 21.

One may rejoice at or deplore the test. But the one fact which the government cannot ignore is that its nuclear policy is a psychological defeat. It has set off howls of protest in the outside world, and it has brought no enthusiastic response from the people of France.

Selling the Bomb

In a White Paper it published recently, the French government for the first time made an attempt to "sell" the bomb. But the effort is both late in the day and not enough considering that France has been conducting nuclear tests for the past 13 years, and particularly since the assurances, meant largely for Australians and New Zealanders, are not too convincing. The White Paper was the answer to a hostile campaign from abroad, and it was drafted in a solely defensive spirit.

It takes no trouble to explain either the purpose or the economics of France's nuclear effort. By its very nature, a document of this sort can only reach a very limited and informed sector of public opinion. It would have had a far wider readership if it had methodically examined, explained, and justified — using a language accessible to all — all the aspects of France's nuclear policy.

Nuclear weapons are but one of the means of defence. The White Paper might have clarified the purposes for which France is acquiring nuclear armaments. What are the political limits of these objectives? France is not trying to vie with the superpowers. All it wants to do is to equip itself with the capability to wipe out some 50 major targets in the world and to deter any potential agressor. But who knows this? Presumably those who have read the White Papers on defence published in 1971 and 1973, which is to say, a very limited section of the public once again.

Tests in the atmosphere, which are in fact the only ones to touch off real disapproval, will quite definitely be abandoned for underground tests one day. But why doesn't any authoritative member of the government say so? The Armed Forces Ministry has announced that the subject will be debated in Parliament in October; but it is already some time since the subject was last raised, outside of budgetary discussions.

A defence policy makes sense if it is part and parcel of a policy of security. Yet while France's armaments have the merit of existing, its disarmament policy is more or less non-existent. The government has admittedly established an invulnerable principle by opting for total, overall, and supervised disarmament, beginning first with nuclear disarmament. But what is it doing to put the principle into practice? Does France think that by boycotting the Geneva disarmament talks it is giving the United Nations Committee on Disarmament any more authority than that of an "expendable extra?"

The technology is known

Keep Others Out

And why is Paris holding out against signing the nuclear nonproliferation treaty when it has no intention of helping anybody at all to join the nuclear club? Was the government really wise to refrain from signing the treaty banning nuclear weapons from the ocean bed on the pretext that the document was defective? Why do we resist agreements banning the use of bacteriological and biological warfare when we have written similar measures into our laws? And the best way for France to make its voice heard on the question of European defence is surely not by staying out of the forthcoming talks in Vienna on the reduction of forces?

Within the space of a few weeks, Paris gave its accord to the Soviet proposal for a world conference on disarmament and signed the treaty for making Latin America a zone free of nuclear weapons. Does this herald a more constructive attitude to disarmament? France would have everything to gain by such an attitude, and its armaments policy would not suffer in the least for it. Armaments and disarmament are not mutually cancelling concepts. They are merely complementary facets of security.

. . . That Was Unnecessary

MANCHESTER GUARDIAN, An Editorial

There are two reasons why the French nuclear tests are an outrage. The first is that they pollute air and water which belong not to France but to the peoples of the Pacific. The second is that, for reasons which are short-sighted, parochial, and perverse, the French government is determined to rediscover for itself the same grim and dreadful secrets that France's American allies discovered years ago. The tests are an affront and they are also unnecessary, which makes them worse.

The French government is guilty of two-fold hypocrisy. If the tests are really as harmless as French spokesmen claim, why carry them out in the Pacific and not in the Bay of Biscay? If France really is a loyal member of NATO, why should she distrust and spurn the American nuclear guarantee which all other NATO governments accept and trust and which keeps the alliance united? France's insistence on a futile nuclear independence prompts the further question — if the French government distrusts the rest of NATO so deeply, why should the rest of NATO trust France?

Since 1918, and for understandable reasons, French defence policy has been consistently independent and consistently misguided. The appalling casualties suffered by the French during the First World War persuaded, and indeed compelled, the General Staff to adopt policies designed to protect France from invasion and from trench warfare on French soil. The national territory had to be defended at the minimum cost in French lives. The disastrous result was the Maginot Line.

Now, yet again, the inflexible defence of the national territory comes first. The French nuclear force — the force de frappe — is the Maginot Line of the 1970s, the expensive generator of the illusion that a country the size of France can still defend itself by its own efforts against all comers.

This is not true and the French know it. Otherwise they would not still be members of NATO. When it comes to questions of defence the French public has fewer illusions than its government. The recent correspondence between the Bishop of Orleans and Admiral Joybert, Chief of Staff of the French Navy, shows that the Church is more realistic about nuclear defence than the navy.

With proper professional detachment the Royal New Zealand Navy reported that the first French test had been of a detonator mechanism for a one-megaton hydrogen bomb warhead, and that it had probably been successful. An equivalent detonator was perfected 20 years ago by the Americans, the Russians, and the British.

The French government is, therefore, flouting the legitimate wishes of the Pacific peoples, the opinion of the International Court of Justice, and the expressed views of French churchmen in order to reinvent a device already available to France's two main allies. The Chinese ought not to have tested in the atmosphere either. But they, at least, have no allies, and they, at least, did not pollute other people's air.

History Overtakes the Grits

By DOUGLAS FISHER

OTTAWA — There was much pathos to the few months in which I could watch Louis St. Laurent closely. It was in the minority parliament of 1957.

Until Mr. Pearson was chosen Liberal leader three months into that session, St. Laurent was leader of the Opposition.

★ ★ ★

Daily, dutifully, he sat, almost immobile in his House seat through questions and debate while all the excitement and focus was around the new savior, John Diefenbaker. What kept St. Laurent himself from being pathetic was his courtesy and his dignity.

All of us sensed that he brooded about his responsibility for the end of the Liberal golden age. Reporters rarely bothered him. They were excited by the topical and the immediate future.

When Pearson replaced St. Laurent, and was almost immediately dished by an election call, St. Laurent disappeared from Ottawa. His death, 15 years later, does not mark the end of any era. The era ended in 1957 — an era of stability and assured majority government. An era when government leaders seemed above most of the tumult and prying.

★ ★ ★

Respect existed then for a leading politician's privacy. There was hardly any of today's disrespect abroad for his declared motives and positions.

Behind the massive and dutiful obituaries I sense little nostalgia for that era or any broad appreciation of Mr. St. Laurent's merits and achievements.

★ ★ ★

It seems obvious to me that there is a pervasive disinterest in our history, even in the recent past. Turnover and attrition have almost erased the politicians, party workers and the press people of the 1950s. Our politics are busier, more strident, nastier, frenetic and complex. There's precious little optimism that the national concensus of the 1945-57 period is to have a resurrection. Thus the surge of recall will vanish with the interment of this most considerate gentleman.

Such assertions as I have just given keep my own gorge down over what the honorable Jack Pickersgill keeps reiterating. This long-term servant of Mackenzie King and ministerial confrere of St. Laurent and Pearson is the best proponent of the Grit interpretation of Canadian history.

★ ★ ★

The core of the Grit interpretation goes like this. The innate capacities of the Liberals have been sound, proven administrative genius and an overriding sense of responsibility towards the key Canadian problem — national unity.

No other party has had the men, the brains and the right attitudes to run the country competently or to keep it together.

From colony to nation; from a primitive economy to today's rich diversity; from a small, patronage-ridden administration to the grand welfare state; to Canada as a world power . . . it has been a long Grit story.

A critic like myself would cavil more this interpretation if it had more influence. In fact, the national unity theme, so dear to Mr. St Laurent, has been bypassed by events. As Claude Ryan, of Le Devoir, has put it: Duplessis' ideas on Quebec's distinctiveness and autonomy have eclipsed the St. Laurent conception of national unity. Indeed, all the substantial provinces today have stances and initiatives which seem outrageous in the 1945-1957 context.

★ ★ ★

More important — and this despite 10 years of further Grit government — the historical mission of the Liberal Party draws small current interest and seems to have little relevance. Its continuity and significance was shattered in 1957. Minority parliaments reflect this. So does the mammoth disinterest of younger Canadians in the past. Who really cares in the politics of today, about the pipeline debate or Suez or the equalization formula of 1956?

IT'S A MATTER OF MORALS

COMMONWEAL
An Editorial

One of the more disturbing aspects of the Watergate investigations is the reluctance of the American public — and of its leaders in both the Congress and the White House — to confront the growing scandal as a moral issue. President Nixon has called it a "deplorable incident." Yet, what precisely is deplorable about it? To John Dean III it was a "cancer" and a "tragedy." Yet cancer, while painful and even fatal, implies no moral guilt; and the script of a tragedy usually involves a great man brought down by fate — by powers beyond his control — and a crucial personal flaw. Here we have no Oedipus, no Lear. Not even Willy Loman.

According to John Mitchell the bizarre Liddy plan of bugging, espionage and prostitute spies was "stupid" and "unnecessary" — a "horror story." Yet the Mitchell moral imagination still seems able to envision no greater horror than the election of George McGovern. To Martha Mitchell, who deserves to be taken seriously at least as a person, the principal tragedy seems to be her husband's fall from power: "Four years ago we had everything, and now we have nothing." Barry Goldwater has boldly dissociated himself from Watergate "stupidity" and called up the ghost of Mary Jo Kopechne to keep Ted Kennedy from making any moral pronouncements. Others, alas, have "indicated" that subverting the whole electoral system may have been "inappropriate" at that point in time.

There are lots of things wrong with televised Congressional hearings. They give instant fame to men who might never have won public attention by their intelligence, vision or strength of character. They allow a limited man to capitalize too much on down-home humor, the clever retort, the righteous pose, or the empty handsome face which, by some magic, is supposed to qualify him to be the next President of the United States. And we must acknowledge that these hearings are not just an investigation but also the revolt of an often ineffectual legislative branch of government against an executive branch that has brought on this rebellion by its arrogance and irresponsibility.

Yet, we must be grateful for these public hearings because of what they are revealing about our national moral character. We must find out whether we are becoming a nation of smooth-faced, soft-spoken, middle-aged boys, hustlers and packagers, loyal not to profoundly held personal convictions but to the Boss. It is as if the new Golden Rule in America had become: "To Get Ahead, Go Along."

A moral issue can still be the most powerful force in American politics — especially when it is clear, as it is today, that the network of deception and power-grabbing known as Watergate violates the moral foundations of democracy: trust in the people, respect for individual rights, and belief in some correspondence between civil, natural and divine law.

The churches and universities that trained the conspirators might ask themselves again what they might do to raise the ideals of the young. And the Democratic party might ask itself why its young leaders have had so little of substance to say.

A HOUSE FULL OF FURNITURE?
MAKE IT HAPPEN NOW WITH
MAIS 3-ROOM GROUP FOR ONLY
$499.95

With Unmatched Bedroom Suite Save $50.00.
PAY ONLY _____ 449.95

Not exactly as shown.

★ GROUP INCLUDES ★

LIVING ROOM — Chesterfield and chair, coffee table, 2 step tables, one trilight, 2 table lamps.

DINING ROOM — 5-Piece dinette suite, breakfast set and cutlery for four.

BEDROOM — Double dresser with mirror, 4-drawer chest, headboard, footboard and rails, box spring and mattress, 2 boudoir lamps.

Meet the Best Group in Town
Today at Mais — Easy Terms

SHOP MAIS THURSDAY
Mystery Bonus Night Thurs. 6-9 p.m.
A valuable free gift with every purchase — small or large — of furniture, appliances, television, stereo.

Mais
FURNITURE and APPLIANCES
1821 Cook | Open Thurs. and Fri. Nights 'til 9 p.m. | 385-2435

SPECIAL!
39" Quilted Mattress
and
Matching Box Spring
COMPLETE WITH LEGS _____ $69.50

Uranium Pact Asked

OTTAWA (CP) — The federal government announced Wednesday it is ready to negotiate with the United States for access to the highly-classified technology needed to produce enriched uranium.

The announcement clears the way for British Newfoundland Corp. (Brinco) to move ahead with a feasibility study that could lead to construction of a $1-billion uranium enrichment plant in Canada. The target date for completion would be 1981.

Enriched uranium is used to feed the advanced nuclear power reactors now in widespread use throughout Europe, Asia and North America.

There are no enriched uranium plants in Canada at present. Canadian nuclear power reactors rely only on natural, or less concentrated, uranium as their basic fuel.

The federal announcement, made in a policy statement by Energy Minister Donald Macdonald, was precipitated by preliminary studies that have been carried out by Brinco over the last two years.

Brinco became interested in enriched uranium after the United States announced some time ago it would be willing, under strict security provisions, to release the necessary production technology to friendly nations.

Macdonald, in his policy statement, said the government does not view an enrichment project as "an essential national undertaking" but would approve such a plan if employment, economic and technological benefits are great enough to warrant it.

However, the government would retain control under the Atomic Energy Control Act

GOING FISHING

Premier Dave Barrett is planning a two-day salmon fishing expedition later this month to learn about the problems of the B.C. fishing industry.

"I'm interested in learning the problems of the B.C. fishing industry and there's no better way to do that than by gaining some on-the-job experience," said Barrett.

The premier will likely spend one shift on a purse-seine boat followed by a full shift on a gill-netter.

The excursion, tentatively set for Aug. 20, is being arranged by Delta MLA Carl Liden.

PPWC Protests Labor Appointment

The president of the Pulp and Paper Workers of Canada has written Labor Minister William King to protest the government's latest appointment to the provincial Labor Relations Board.

Fred Mullin said the protest is not against appointee Angus Macdonald himself "but against the fact that the labor representatives on these boards are people who represent American unions in this country."

The independent Canadian labor movement has for years been asking that a labor representative outside the Canadian Labor Congress be appointed to the board, Mullin's letter to King said.

"However, when the opportunity arose, you continued in the historic pattern and appointed a staff member of an American union to sit in judgment on applications of independent Canadians."

Macdonald is a staff worker with the United Steelworkers of America. He replaces David Chapman in three posts he recently resigned. In addition to joining the Labor Relations Board, he becomes a member of the Board of Industrial Relations and the Human Rights Commission.

Brutality Charge 'Federal'

The British Columbia attorney-general's department has passed responsibility for the investigation of alleged RCMP brutality against crew members of a Hong Kong-based freighter to the federal level.

Departmental solicitor Robert Simpson said Wednesday officers involved in a June 18 customs search of the Ceram Sea in Vancouver were acting on federal authority.

He said he and deputy attorney-general Dr. Gilbert Kennedy had discussed an RCMP report of the incident, and agreed the matter comes under federal jurisdiction because the officers, in conjunction with customs officials and National Harbors Board police, were acting under the authority of the federal Customs and Excise Act.

ADVERTISEMENT
More Security With
FALSE TEETH
At Any Time
Don't be afraid your false teeth will come loose or drop at the wrong time. For more security and comfort, sprinkle on FASTEETH Denture Adhesive Powder. Non-acid FASTEETH gives dentures a longer, firmer, steadier hold. Makes eating easier. No gummy, pasty taste. Dentures that fit are essential to health. See your dentist regularly. Get easy-to-use FASTEETH.

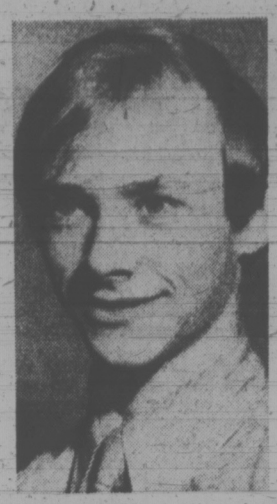

TALENTED Victorian Rolf Peter Gilstein, 18, of 1735 Hollywood Crescent, is one of 61 young musicians attending the western section of the Congress of Strings at the University of Southern California. Students for the eight-week workshop are chosen by auditions and come from all over Canada and the United States.

The Great Outdoor
Parking Lot Sale
Saturday
August 4th

Directors Blamed In R-R Collapse

LONDON (AP) — A British government report published today blamed top management for the collapse of the old Rolls-Royce Co. in 1971.

The report, by the department of trade and industry, singled out two members of the board of directors, Sir Denning Pearson and Sir David Huddie, for a "rash commitment" to build the RB-211 engine for Lockheed's Tristar airbus.

Rolls won this contract by underbidding all rivals and promising to produce a revolutionary kind of engine in record time. In the end it couldn't be done. Development costs rocketed and production of the engines under the terms of the original contract with Lockheed would have bankrupted Rolls.

Instead the company went into receivership. The British government took over the aero division, the U.S. government saved Lockheed from bankruptcy and the engines were eventually produced under new terms.

Pearson and Huddie were both aero engineers. The report said they had the technical knowledge to analyse the low contract bid properly.

DISTRICT OF NORTH SAANICH
PUBLIC NOTICE
RE: MUNICIPAL LIST OF ELECTORS 1973-74

Non-property owners who meet the following requirements are entitled to have their names included in the 1973/74 North Saanich List of Electors:

(a) **RESIDENT ELECTORS** — Canadian Citizens or other British Subjects, 19 years of age, who have been residents of North Saanich for six (6) months prior to completion of the prescribed Declaration.

(b) **TENANT ELECTORS** — Canadian Citizens or other British Subjects, 19 years of age, who have been tenants in occupation of real property in North Saanich for six (6) months prior to completion of prescribed Declaration.

(c) **CORPORATIONS** — Either owning property or qualifying as Tenant Electors are required to appoint agents in writing who are Canadian Citizens or other British Subjects, 19 years of age, to vote on behalf of such corporations.

Names of property owners are automatically placed on the List.

SPECIAL NOTICE TO SPOUSES OF V.L.A. SETTLERS

Spouses of veterans holding an agreement to purchase land under the Veteran's Land Act may have their name entered on the list of Owner-Electors. For full particulars with reference to making the necessary declaration, contact V.L.A. Office or the Municipal Office, 1620 Mills Road, North Saanich, B.C.

Statutory Declarations of tenants and resident-electors must be delivered to the Clerk before 4:30 p.m. on Friday, August 31st, 1973.

The foregoing requirements apply to the Municipal List of Electors only, for use at the Municipal Election in November, 1973.

Telephone 656-3918 for further particulars if needed.

District of North Saanich,
Municipal Hall,
1620 Mills Road,
North Saanich, B.C.

E. F. FAIRS,
Municipal Clerk.

GIANT DISCOUNT
P.D.Y. FOOD CENTRE
CRAIGFLOWER and TILLICUM
PRICES EFFECTIVE AUG. 2, 3, 4
THURSDAY, FRIDAY, SATURDAY
WEEKDAYS 9 to 9
SUNDAYS 10 to 7
We Reserve the Right to Limit Quantities

Granulated (Limit 1 Bag) SUGAR 5 lb. bag 49c
With $10 Order or Over
GRADE "A" BONELESS RUMP ROAST lb. 1.45
GRADE "A" ROUND STEAK (Full Cut) lb. 1.29
NABOB TEA BAGS 125 Bags 1.49
CHASE & SANBORN COFFEE 1-lb. Bag 79c
HERSHEY'S INSTANT CHOCOLATE 2 lb. Tin 79c
SHORTENING CRISCO Reg. 1.49 3 lb. tin 1.19
MAGIC INSTANT POWDERED MILK 5 lb. Bag 2.19
GOLD STANDARD PINK SALMON 7½-oz. Tin 45c
SUNGOLD (Twin Pack) ORANGE CRYSTALS 3 Pkgs. 79c
MOP MAGIC Reg. 1.69. 32-oz. Jug 1.49
Laundry Detergent TIDE KING SIZE 1.69
LIQUID JOY Reg. 83c King Size 59c
Facelle Royale Top Quality BATHROOM TISSUE 4 Roll Pkg. 59c
LIBBY'S FROZEN ORANGE JUICE 12-oz. Tin 39c
Juicy (Whole Only) WATERMELON Lb. 5c
GOLDEN RIPE BANANAS Lb. 10c
SEEDLESS GRAPES lb. 35c

UNFINISHED FURNITURE Plus a Steal SALE

FREE QT. PAINT or STAIN
Purchase any one of the pieces below. "Steal" a quart of paint or stain to finish to your taste.

3-Drawer Dresser 23.52
4-Drawer Dresser 31.89
6-Drawer Dresser 37.35
9-Drawer Dresser 45.52
4-Drawer Desk 29.95
Rocking Chairs From 25.88
Also Drop-leaf Tables, Round Tables, Captain's Chairs and Mate's Chairs.

PAINT-PLUS-A-"STEAL" SALE!
Our paint is the one sold at the same great low price, day after day. You don't have to wait for a paint sale. Now you can save on accessories, too. This week, if you buy our paint, you can practically "steal" everything else you need to do the painting. Applicators, dropsheets, scrapers, caulking, rollers, trays.
All the things that can cost you almost as much as the paint.
But this week, when you buy a gallon or more of our paint, you qualify for bargains like these. It'd be almost criminal not to come in and take advantage, right?

Color Your World

OUR VERY FINEST QUALITY PLI-TONE Interior ACRYLIC LATEX
Our very finest latex...so smooth and even one coat covers most surfaces...dries in minutes. And it's really washable. White that stays white, 16 decorator colors that stay fresher longer.
6.98 gal. 2.29 qt.
SALE-PRICED with 1 gallon PLI-TONE
Roller Coater and Tray 7½" mohair roller and metal tray. Reg. $1.29 69c set

NEW! Solid Hide or Semi-Transparent
Seals out rain... Seals in beauty! WOOD STAIN
SOLID HIDE highlights texture yet hides flaws in wood grain. SEMI-TRANSPARENT highlights both grain and texture of wood. 20 modern colors in each type of stain.
7.98 gal. 2.59 qt.
SALE-PRICED with 1 gallon WOODSTAIN
NEW! Lambswool Stain Applicator For shakes, shingles, panelling, outdoor or indoor. Holds more stain; reversible for double wear; threaded handle. Reg. 2.79. 1.99 each

OUR NEW CEILING LATEX TEXTURE PAINT
Flecked and stippled texture to decorate your walls . . . hide hairline cracks and surface imperfections. Simply roll on with thick-napped Dynel roller.
White with white flecks. Gallon 6.98
White with silver or gold flecks. Gal. 7.98
SALE-PRICED with 1 gallon
Plastic Drop Sheet To protect plants, furniture, etc. Heavy duty 2 mil weight. 8' x 12'. Reg. $1.35 79c Each

THE PAINT THAT "BREATHES" MOISTURE OUT!
Our finest...
PLI-TONE X EXTERIOR ACRYLIC LATEX
No painty odor...Easy clean-up. White that stays white... colors stay fresh longer. 15 decorator shades and White.
7.98 gal. 2.59 qt.
SALE-PRICED with 1 gallon PLI-TONE X
Scratch-Scraper Wire-brush 79c each

Black Topped driveways look better. And last longer.
Tough winters and blazing summers break down the natural seal on the surface of your asphalt driveway. Then, water seepage through cracks and abrasions causes the driveway to heave, crack and disintegrate. Color Your World's exclusive Black Topper Driveway Resurfacer simply brushes on a fresh, black, waterproof surface. A little Black Topper now can save you repaving bills for years to come. One 5-gallon pail covers an average driveway 10' x 50'.
11.88 6-gal. pail
THIS COUPON WORTH 1.00 On the Purchase of 5-GAL. PAIL BLACK TOPPER Driveway Resurfacer Regularly 11.88. We reserve the right to limit quantities.

STOCKED WALLPAPERS!
Hundreds and hundreds of patterns, designs and textures, from the world's best manufacturers. New for 1973.
At the kind of great prices that made Color Your World Number One for paint!
And this week, with any $10 purchase of wallpaper you can buy one of the items below at the sale price shown.
SALE-PRICED with $10 purchase WALLPAPER
Wallpaper Smoother Reg. $1.49 88c ea.
Seam Roller Reg. $1.00 79c ea.

WHERE $12 QUALITY PAINT COSTS ABOUT $7.
Laboratory tests show our $6.98 Interior Latex is equal or better quality than top line paints with advertised list prices of $8.95 to $12.35!
Color Your World
1561 HILLSIDE AVE. 388-7851
JUST ACROSS FROM THE HILLSIDE SHOPPING CENTRE
Open Monday, Tuesday, Saturday 9 a.m. to 6 p.m., Wednesday, Thursday, Friday, 9 a.m. to 9 p.m.

JAPAN, U.S. SHARE ENERGY

WASHINGTON (WP) — The United States and Japan agreed Wednesday to expand their co-operation to assure a stable supply of energy resources, which Japan hopes will lead to joint ventures in Soviet oil and natural gas.

Japanese Prime Minister Kakuei Tanaka said after two days of talks with President Nixon, "I hope there will be trilateral (energy development) co-operation — Japan, U.S.S.R. and the United States."

An 18-point communique issued by the two leaders also edged forward a long-discussed plan for Japan to invest in the construction of a uranium enrichment plant in the United States to supply fuel for Japan's nuclear power plants. This concept has raised some security qualms in Congress, which administration officials said they believe can be resolved.

Costs of a projected U.S.-Japanese uranium fuel plant have been estimated at $1 billion to $2 billion. Atomic Energy Commission sources said Westinghouse, Union Carbide and Bechtel are the U.S. firms that have been exploring the idea. Japan now buys enriched uranium from the United States.

The communique said that President Nixon and Tanaka "agreed that the two governments should exert their best efforts for the satisfactory realization of a Japan-U.S. joint venture" in this field. It said the president has "authorized a group of American companies to enter into a contract with a private Japanese party to conduct a joint study of the economic, legal and technical factors involved . . ." The Japanese interests are described as the equivalent of public utility companies.

The technology of uranium enrichment led to the development of the atomic bombs used against Japan at the end of World War II at Hiroshima and Nagasaki. Japan, in turn, has become a world leader in construction of nuclear power plants for peaceful uses.

ICCS Dead: Will World Forget Vietnam?

By JAMES ANDERSON
Times Correspondent

SAIGON — Canada's withdrawal from the ICCS, a threat which helped to propel the commission into action, has finally become a paralyzing reality.

Indonesia, Poland and Hungary, the three remaining members of the International Commission of Control and Supervision, will now spin their internal wheels with no significant traction on the Vietnam truce.

The situation will continue until a replacement for Canada is found, or the four principals of the Vietnam conflict grow weary of paying the bills.

The withdrawal of the Canadian delegation concludes a six-month saga which may find a larger place in Canada's history than in Vietnam's.

As a Vietnamese affair, the commission has been the farce in which Ottawa said from the outset it would refuse to act . . . a non-event, more headlines than substance, more argument than achievement. As a Canadian affair, it is more creditable.

Commissioner Michel Gauvin and his delegation have written an honorable chapter of hard work, strong leadership, great competence and consistent purpose.

They commanded respect, in some cases the accolade of anger, enmity and envy.

They won friends, for the most part only among the South Vietnamese, a few thousand employees who served them in comparatively humble tasks, and the South Vietnamese Army and government, whose advocates they increasingly became under the pressures of the commission's ideological split.

Canada in the ICCS seemed to be saying to the world:

"We're not, after all, quite the mild obliging fellows you have always taken us to be. When we make a threat or insist on conditions, we really mean it. Don't take for granted that we'll go along with anything just to avoid making waves."

The decision to pull out may mark some important point in Canada's relations with the United States and the rest of the world.

The Canadian delegation left with one firm conclusion — that in such circumstances it was impossible for an international commission to operate with two committed Communist members like Hungary and Poland.

A young captain who watched six months of sporadic shooting from ICCS teamsites commented shortly before leaving: "The commission is supposed to be both representative and impartial —it's impossible."

What were the main events of the past six months in the ICCS?

—The birth and deployment of the commission itself, the death of a Canadian and nine others in a helicopter downed over Communist territory,

—The detention of two Canadian captains for 18 days by the Viet Cong,

—Communist refusals to investigate the alleged installation of anti-aircraft missiles in Communist territory,

—A six-week stalemate over reports of North Vietnamese infiltration,

—Canada's own decision to pull out.

They all concerned the ICCS itself as much as anything else. Vietnam — the bloodshed, the political struggle and intimate significance of the Paris peace accords — were reflected only darkly at second, third or fourth remove in commission wrangles over procedure, unanimity, freedom of movement and guarantees of safety.

The open-mouth policy was designed partly to have the opposite effect.

And ultimately, the question can legitimately be asked; is it better for the world to watch, or to draw a tactful veil over the final act?

The Communist delegates to the ICCS would like to play down investigations and make the commission a mediatory body.

One Communist diplomat, highly critical of Canada's performance says:

"It did not serve Canada's interests. It did not even serve the interests of the United States, but only of the Thieu government and of certain groups within the United States power structure."

The government of President Nguyen Van Thieu does not accept defeat and does not want South Vietnam forgotten. Neither does the Nixon administration, although the U.S. Congress may eventually decide otherwise.

American diplomats sometimes argued that even a feeble commission would stand as a symbol of continuing interest in Vietnam.

This country has suffered so much as the cockpit of cold war antagonisms.

It is a question for the conscience of North America and the world: Should we just try to forget?

Tower Unaware Of Crash

BOSTON (AP) — Two airliners were cleared to land at fog-shrouded Logan International Airport minutes after a Delta Air Lines DC-9 crashed because of a misunderstanding among traffic controllers, Logan's chief air controller reports.

And federal investigators trying to determine the cause of Tuesday's crash, in which 88 persons died, said they had never seen such total disintegration of an aircraft.

The wreckage of the Delta airliner lay strewn about the end of runway R-4 for about 10 minutes before the Federal Aviation Administration knew about the crash.

In the interim, two other planes were cleared for landings which would have set them down on the debris. But they pulled back because of the fog, William Keepers, chief controller at Logan, said Wednesday.

Keepers said the control tower tried in vain three times to contact the Delta DC-9 after it was to have landed.

"After attempting to contact the aircraft the tower controller asked the ground controller if he was working the aircraft," Keepers said. "The ground controller responded that the aircraft was at the (Delta) gate.

THOUGHT RUNWAY CLEAR

"At that point, we felt that the runway was clear, and Delta was at the gate, so we cleared the following planes to land."

He speculated that the ground controller had confused the wrecked plane with a Delta flight that had landed five minutes earlier.

Meanwhile, the chief of an 11-member National Transportation Safety Board investigating team said the Delta DC-9 "just disintegrated" on impact.

"Undoubtedly, most of the people were killed on impact," Isabel Burgess told newsmen.

"There were scattered fires and thousands and thousands of little pieces of the plane all over. It's just incredible. . . ."

She said the Delta plane apparently approached too low and at an angle to the runway.

It crashed into a seawall, but even if it had cleared the wall, its approach would have carried it across the runway at a 45-degree angle, she said.

Investigators interviewed the only survivor of the crash, Air Force Sgt. Leopold Chouinard of Marshfield, Vt., but said he remembered little about the crash.

Chouinard, 20, was reported in critical condition, with one foot crushed and burns over most of his body.

Open Campfires Banned From Kelsey Bay South

Open campfires have been banned from midnight until further notice for the east coast of Vancouver Island south of Kelsey Bay.

A similar restriction applies to the mainland of British Columbia from inlets opposite Kelsey Bay to the United States border.

The order was issued today by the British Columbia Forest Service because of the hazard of forest fires.

Hot weather is expected through the weekend and there have been an unusually large number of fires caused by runaway campfires on the mainland.

There are no known fires on the Island.

Campfires are any open blazes on the ground. Only exception is a fire in a barbecue or habatchi container, which are permitted.

Fires are permitted in campground stoves, during a ban on campfires.

The campfire ban applies to most of southern British Columbia.

Specifically excluded from the ban at this time is the west coast of Vancouver Island.

AUTO MAKER 'BUGGED' UNION

DETROIT (UPI) — American Motors Corp. has admitted its plant security section at a South Bend, Ind., facility bugged United Auto Workers meetings for several months during 1972.

An AMC spokesman said Tuesday the electronic surveillance occurred at a subsidiary company, AM General Corp., without its full knowledge until this July 5. The spokesman said an immediate investigation was launched which culminated in the resignation of two company officials.

The two officials who resigned after the final phase of the probe July 13 were M. R. Buddemeir, director of industrial relations, and John St. Clair, a plant security official.

James T. Beck, Local 5 unit chairman, said the workers at the plant believed they "lost out on grievances during the past few years because they believe private union strategy talks were overheard."

The FBI confirmed it was investigating a complaint of bugging at union meetings.

The AMC spokesman refused to reveal the specific details of the surveillances, but said the bugging had stopped before the end of 1972.

"The investigation indicated the plant security section of the South Bend plant conducted an electronic surveillance of certain union activities for several months during 1972," the spokesman said.

The South Bend plant, which makes postal delivery vehicles, the modern army jeep and army trucks, has been plagued by a strike for the past 13 days. The chief issue was the length of a new contract to replace an old agreement which expired June 30.

WHY WIVES CHEAT ON THEIR HUSBANDS

"One in four wives commits adultery at least once in her life." That's the estimate of psychiatrist, Dr. David Reuben, writing in the August issue of Reader's Digest. Some wives are tempted during the first year of marriage. Others get the urge after six or seven years, or even during middle age. Dr. Reuben explains why, examines the subtler aspects of feminine infidelity — and shows husbands how to stop it before it gets started. Be sure to read WHY WIVES CHEAT ON THEIR HUSBANDS — one of 33 articles and features in the August Reader's Digest. Pick up your copy today!

Fly at the weekend, and save.

Take any flight on Saturday, or up to 3 p.m. on Sundays. Come back the same weekend, or any weekend. Or, if you wish, you may fly one-way during the week, at the regular one-way fare, yet still take advantage of the weekend fare for the other half of your trip.

30% OFF
Regular economy one-way fare

Ask your travel agent about Weekend Special fares; good between cities in Canada less than 700 miles apart, all year round. (A few peak travel days at Holidays excepted.)

AIR CANADA
Explore Canada Fares

Calgary ~~$39~~ $27 Weekend special one-way
Edmonton ~~$43~~ $30 Weekend special one-way
Vancouver ~~$13~~ $9 Weekend special one-way

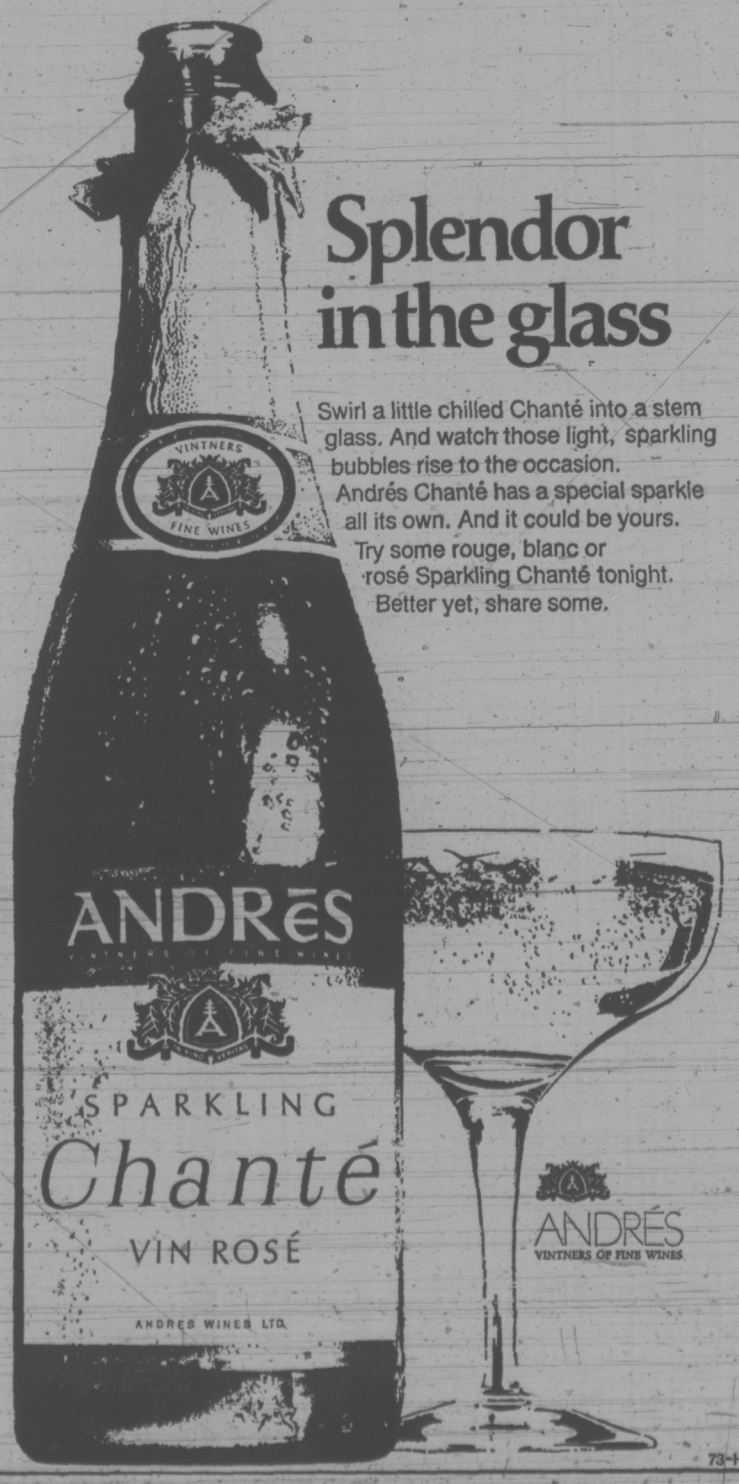

Splendor in the glass

Swirl a little chilled Chanté into a stem glass. And watch those light, sparkling bubbles rise to the occasion. Andrés Chanté has a special sparkle all its own. And it could be yours. Try some rouge, blanc or rosé Sparkling Chanté tonight. Better yet, share some.

The Great Outdoor
Parking Lot Sale
Saturday August 4th

HERE IS Y YOU SHOULD BUY FROM CITY CENTRE TV

PRICE | QUALITY | SERVICE

ELECTROHOME
. . . an extra degree of excellence.

$529 26"

26" FULLY AUTOMATIC WITH 6-YEAR PICTURE TUBE WARRANTY

$649

$498

20" 100% SOLID STATE CHASSIS

LIMITED TIME ONLY

Buy From The Color TV Specialists
CITY CENTRE TV
UNIVERSITY HEIGHTS SHOPPING CENTRE
Shelbourne at McKenzie — Next to Kmart in the Mall
477-6971

FREE TAXI SERVICE
For Pensioners
• CALL US 477-6971 •

"We SERVICE What We Sell"

TORONTO MARKET TRADING

In addition to Canadian Press stock reports, bond and mutual fund prices, market quotations also are supplied by the following firms or agencies: Investment Dealers' Association of Canada, Richardson Securities, Royal Bank of Canada, Pemberton Securities, A. E. Ames & Co., Annett Mackay Ltd., Bongard Leslie & Co. Ltd., and Vancouver Stock Exchange.

TORONTO 1:40 P.M. STOCKS
Distributed by CP
Toronto Stock Exchange—Aug. 2

Quotations in cents unless marked $. z—Odd lot, xd—Ex-dividend, xr—Ex-rights, xw—Ex-warrants. Net change is from previous board-lot closing sale.

Stock	Sales	High	Low	1:40 p.m.	Net Ch'ge
A—B					
Acme Gas	2000	14	14	14	— ½
Acres Ltd	230	$13¼	13¼	13¼	
Acres A pr	220	$44½	43½	44½	
Acres wt	310	225	225	225	
Advocate	300	125	125	125	+ 2
Afton Min	400	995	970	995	+45
A.G.F.M.	500	395	395	395	— 5
Agnico E	3187	565	540	540	—20
Agra Ind	100	$10½	10½	10½	— ½
Albany	8008	114	111	112	
Alt East G	2100	805	785	785	—20
Alta Gas A	4128	$12⅞	12⅜	12½	— ½
Alta G C p	70	$71⅞	71⅞	71⅞	+ ⅜
Alcan	7645	$32⅝	32	32	
Algo Cent	825	$15¼	15	15⅛	+ ⅛
Algoma St	1215	$18¾	18¾	18¾	— ⅛
Algon	100	475	475	475	
Alliance B	200	$8½	8½	8½	— ⅜
Alminex	600	670	660	670	+ 5
Alpa Ind	100	$8⅝	8⅝	8⅝	+ ⅜
Am Larder	9500	61	54	61	+ 8
Andres W	310	$31	31	31	+ ½
Anglo-cn	2000	$14	13⅞	13⅞	+ ⅛
Anglo-c pr	1725	$21	19¾	20½	
Ang U Dev	3700	113	110	110	— 2
Anthes B p	200	$71	71	71	
Aquitaine	405	$23	22⅞	23	
Argus	210	$18½	18½	18½	
Argus B pr	125	$34	34	34	— ⅜
Asamera	3556	$10⅞	10⅜	10⅞	+ ½
Asbestos	150	$15⅝	15⅝	15⅝	
Ashland C	200	$14	14	14	+ ¼
Atco Ind	800	$12	12	12	+ ¼
Atlas Yk	2000	12	12	12	
Avoca M	1000	112	112	112	
Bankeno	600	695	695	695	—10
Bank Mtl	3482	$18⅝	18½	18⅝	
Bank N S	4819	$33⅝	33¼	33⅝	+ ⅜
Bartaco	400	225	220	220	—25
Baton B	250	$10	10¼	10¼	+ ¼
Beavr Eng	200	$5⅛	5⅛	5⅛	+22
Bell Canad	3179	$41¼	41⅛	41¼	
Bell A pr	123	$45½	45⅛	45½	— ⅜
Bell B pr	35	$47	47	47	+ ¼
Betim	813	$16¼	16⅛	16⅛	
Bi Hawk	1260	71	71	71	
Black P	100	$5¼	5¼	5¼	— ¼
Blackwod A	300	$6½	6½	6½	
Block Bros	1600	280	275	275	— 5
Bombrier	530	360	350	360	+10
Bonanza f	300	155	155	155	+ 5
Bounty Ex	1061	69	69	69	— 3
Bovis Cor	900	235	235	235	+ 5
Bow Valy	1725	$34¼	33⅝	34¼	+ ½
BP Can	1000	$17	16⅞	17	
Bramalea	1800	460	460	460	
Brameda	z206	67	67	67	
Brascan	5145	$18	17⅞	18	
Brenda M	3700	760	750	750	— 5
Brinco	6800	$5⅝	5½	5⅝	+ ⅛
BC Forest	1380	$18¾	18½	18¾	+ ⅛
BC Pack A	50	$39	39	39	+ 3
BC Sugar	750	$18¾	18½	18⅝	+ ⅛
BCPh 4⅜ p	25	$55½	55½	55½	— 1
BCPh 1956	50	$58	58	58	— ⅛
BCPh 4.84	100	$15¼	15¼	15¼	— ¼
BCP 7.04 p	500	$23	22¾	23	
Brunswk	1450	530	525	530	
Budd Auto	265	$14⅝	14⅝	14⅝	— ¼
Budd A w	300	910	905	905	— 5
Burns Fds	400	$15⅝	15⅝	15⅝	— ¼
C—E					
Cad Dev b p	120	$21¼	21¼	21¼	+ ¼
CAE Ind	4133	$10¼	10¼	10¼	
Cal Paw	265	$24¼	24¼	24¼	+ ⅛
Cal P 4 p	35	$55	55	55	
Cal P 7 p	75	$99	99	99	+ 2
Calvrt Dle	3900	250	250	250	+ 5
Cam Mine	500	19	19	19	— ½
Camflo	1475	850	830	850	+ 5
Cam Chib	1500	760	750	760	
Camp RL	100	$59	59	59	
Campbeau	400	$8⅜	8⅜	8⅜	
Can Cem L	309	$14⅜	14⅜	14⅜	— ⅛
C Cent L p	230	$18¾	18¾	18¾	
C Geother	5700	185	176	185	
Can Malt A	240	$29	28¾	29	+ ¼
C Nor West	700	800	785	795	+ 5
C Pakrs C	475	$23	22⅞	22⅞	— ⅜
Can Perm	2070	$18	18	18	
CS Pete	5100	455	450	450	— 5
CS Pete w	2000	88	87	88	— 2
CSL pr	300	415	415	415	+15
C Tung	27200	224	215	221	+ 9
C Bonanza	8300	170	170	170	— 8
Cdn Brew	7425	430	415	420	—10
C Cablesy	1225	$16	16	16	
C Cable w	200	390	390	390	+ 5
Cdn Cel	8220	$5⅜	5	5¼	— ¼
C Curtis	z50	78	78	78	
C Ex Gas	3225	345	340	340	—10
C Found pr	100	$11¼	11¼	11¼	+ ½
CGE	50	$25	25	25	— ½
CGE pr	200	$26	26	26	+ ¾
C Homestd	2410	745	735	735	—15
C Hydr	500	$7⅞	7¾	7⅞	— ⅛
C Imp Bank	5320	$30¾	30½	30¾	+ ⅛
C Ind Gas	730	$8⅝	8½	8½	
CIL	z50	$15¼	15¼	15¼	
CIL pr	25	$51	51	51	+1¾
C Int Pow	200	$12⅞	12⅞	12⅞	— ⅛
C Manoir	2400	345	340	345	
C Marconi	1400	360	350	350	— 5
C Occidental	6320	$11¾	11⅝	11¾	+ ⅛
CP Inve pr	1000	299⅝	299⅛	299⅛	+ ¼
CP Inve w	5010	245	240	240	
CP Ltd	6710	$17¾	17½	17⅝	
CPL A	56266	$10¾	10⅝	10¾	+ ¼
C Reserve	1400	550	535	535	—15
Cdn Sup O	250	$56⅝	56¼	56¼	— ½
Cdn Tire	25	$54	54	54	— ¼
Cdn Tire A	373	$54¼	54	54	— ⅜
C Utilities	300	$11⅜	11¼	11⅜	
C Vickers	z15	$14⅞	14⅞	14⅞	
CWN 5½ p	100	$14½	14½	14½	+ ½
Canron	450	$20¼	20¼	20¼	— ⅛
Capit Div	1875	38	38	38	— 2
Cara	2125	37⅞	37⅞	37⅞	
Carma D	500	9	9	9	— ¼
Cassiar	1860	$11¼	10¾	11¼	+ ½
Celanese	600	470	465	465	— 5
Celanes 1 p	300	$11⅝	11⅝	11⅝	+ ⅜
CFCN	3600	58⅛	8	8⅛	+ ⅛
Charter Oil	200	400	400	400	
Chemaloy	7925	330	320	330	— 5
Chesvi	18500	26	24	24	— 2
Chib-K	17200	28	26	26	— 1
Chiettan D	1374	$12¼	12	12⅛	+ ⅛
Chimo	1000	118	118	118	
Chrysler	3440	$26⅛	25⅝	26	+ ⅜
CHUM B	100	$11	11	11	
Clarcan	700	455	445	450	—15
Coldstm	200	365	365	365	—10
Coles Book	3100	$8½	8⅜	8½	+ ¼
Cominco	2115	$33¼	32⅝	33¼	+ ⅜
Computel	z50	$7⅜	7⅜	7⅜	
Conduits	100	$5½	5½	5½	
Conn Chm	1020	$7	7	7	
Conn Bath	1450	$23½	23¼	23½	— ¼
Con Bath w	1000	63	63	63	+ 3
C Bath 68 w	1000	$11¼	11	11	— ½
Con Fardy	z100	52	52	52	
C Durham	3000	66	65	66	— 1
C Marben	600	92	92	92	— 1
C Morish	1100	190	185	188	— 4
Con Negnus	500	2½	2½	2½	
Cons Pipe	650	300	300	300	
C Rambler	3200	410	390	390	—15
C Rexspar	2500	33	33	33	— 1
Con Textile	136	430	430	430	—20
Con Distrb	300	$25⅞	25¾	25¾	— ¼
Cons Gas	3085	$15⅞	15⅝	15¾	
Con Gas B	75	$77	77	77	+ 2
Con Glass	400	$9½	9½	9½	— ¼
Conwest	200	560	560	560	+10
Cooper C	150	$11¼	11¼	11¼	— ½
Cop Fields	800	169	165	169	+ 4
Corby vt	125	$22½	22½	22½	+ ⅛
Corby B	100	$21¾	21¾	21¾	— ¼
Cornat Ind	3700	390	385	390	
Coseka R	3267	300	290	290	—10
Courvan	2000	15	15	15	+ 1
Craigmt	1380	800	795	795	
Crestbrk	1230	$10¼	10¼	10¼	— ⅛
Crush Intl	950	$13	12⅞	13	
Dawson D	100	$7¼	7¼	7¼	
Decca R	3300	770	750	770	+15
Deer Horn	2000	4	4	4	— ½
Denison	7756	$39	38	38	—1¼
Dickson	700	385	380	380	
Discovry	400	125	125	125	— 5
Distl Seag	1225	$41¼	41	41¼	
Doman I	1100	$10	10	10	
Dome	400	$92½	91¾	91¾	—1¼
Dome Pete	252	$35⅝	35⅝	35⅝	+ ¼
D Bridge	100	$37½	37½	37½	+ ¼
D Explor	z100	50	50	50	
Dotasco	6150	$28	27⅞	28	
D Glass pr	200	$13	13	13	— ½
Dom Store	z35	$14⅞	14⅝	14⅞	
D Textile	3503	$8⅞	8⅝	8⅞	+ ⅜
Domtar	2053	$22⅝	22½	22⅝	— ⅛
Domtar pr	z20	$14¼	14¼	14¼	
Dr Mc C A	800	$13	13	13	
Dunde Pal	z166	62	62	62	
Du Pont	325	$29¼	29¼	29¼	— ⅜
Dustbane	900	$7	7	7	— ¼
Dylex Ltd	900	$8⅝	8⅜	8⅜	— ⅛
Dylex L A	900	$8¼	8	8⅛	+ ⅛
Dynasty	3195	$10⅝	10½	10½	+ ⅛
East Mal	100	425	425	425	— 5
E-L Fin	100	$9¼	9¼	9¼	
E-L Fin w	500	295	295	295	— 5
Electro ltd	1100	$14⅞	14¾	14¾	+ ¼
Emco	700	56	55¾	55⅞	
Equisite	200	315	315	315	+15
F—J					
Fairview	375	$17¾	17½	17½	— ⅜
Falcon C	5855	$15	14⅞	14⅞	
Falcon	1013	$78½	76	78½	+ ¼
Fed Diver	100	105	105	105	— 5
Fed Ind Ltd	700	56⅝	6⅝	6⅝	+ ⅛
Fields S	900	$16⅞	16½	16½	
F Mar	8000	75	72	72	
Foodex S	1300	$7	6¾	6⅞	
Ford USA	100	$56	56	56	— ¼
Fort Reinc	1500	28	27	28	— ½
F Seasons	100	$7¼	7¼	7¼	— ¼
Francana	3200	$10	920	975	+55
Frnca r	35035	5	1½	4	+ 3
Fraser	z30	$20⅜	20⅜	20⅜	
Frobex	5000	29½	27½	29	+ 3
Fruehauf	z25	$11	11	11	
GH Steel	200	$7	7	7	+ ¼
Gaz Metr	700	430	420	420	—25
Gen Distrb	100	$14	14	14	— ⅛
GMC	134	$66⅜	66⅜	66⅜	— ⅝
Gnstar L w	100	410	410	410	— 5
Getty Oil	100	$14	14	14	+ 2
Gt Mastt	3500	340	330	330	— 5
Gibraltar	1800	$14¼	14⅛	14⅛	— ¼
Glendale	200	$9	8⅞	9	+ ⅛
Goldund M	800	202	202	202	
Goldray	4000	39½	38	38	— 2
Godyear p	31	$38	38	38	
Gozlan	900	$9	8¾	9	
Graff G	220	$28¾	28½	28¾	+ ½
Granduc	300	380	380	380	—10
Gt Colflds	308	835	835	835	+10
GL Nickl	1900	350	345	350	+ 5
GL Paper	2160	$23	22⅞	23	
GL Pap w	1600	480	460	480	+10
GL Power	z25	$29⅜	29⅜	29⅜	
GNGas A p	180	$20	20	20	
Gr Plains	z50	$30⅞	30⅞	30⅞	
G West wt	1150	150	150	150	—10
Grey G	300	475	475	475	—15
Greyhnd C	200	91	91	91	—14
Greyhnd	705	$18¾	18⅝	18¾	+ ⅛
Guar Trst	1000	$12¼	12¼	12¼	+ ¼
Gulf Can	5842	$35⅞	35⅝	35¾	— ⅛
Hambro C	750	$6½	6½	6½	
H Group	z25	$8¾	8¾	8¾	
Hard Carp	450	$7	6½	7	+ ½
Hard Crp A	1150	$6¼	6	6¼	+ ¼
Harlequin	7400	$15	15	15	+ ½
Harveys F	500	140	140	140	
Hawker S	200	450	450	450	— 5
Hays Dna	160	$10⅝	10⅝	10⅝	— ⅛
Highmoht	00	205	205	205	+ 5
Hollinger	150	$46	46	46	
Home A	2823	$47	46⅝	46¾	
Home B	115	$44	44	44	— ¼
H Bramor	200	$5⅞	5⅞	5⅞	+ ⅜
Houston O	900	335	330	335	
Hoden DH	200	$6	5¾	5¾	— ⅛
Huds Bay	7110	$27¼	27	27⅛	— ¼
H Bay Co	2425	$18¼	17⅞	17⅞	— ⅛
HB Oil Gas	5851	$47⅜	46½	47⅛	+ ⅛
Hu-Pam	2000	21	21	21	— ½
Huron Erl	75	$29	28½	28½	— ¾
Husky Oil	9755	$25¼	24½	25⅛	+ ⅝
Husky A pr	125	$41¼	41¼	41¼	— ¼
Husky D w	3860	925	900	925	+20
Husky E w	1460	$10¾	10½	10¾	
IAC	2750	$18	17⅞	17⅞	— ⅛
IAC w	100	555	555	555	— 5
Imasco A p	700	405	400	405	+ 5
Imp O	15758	$40½	39⅝	40¼	+ ¾
Inland Gas	1050	$11	10⅞	11	
Inland G p	z20	$13¼	13¼	13¼	
Inter-City	270	490	490	490	— 5
Inter C A w	440	260	260	260	—15
Int Bibis T	3000	13	13	13	+ 1
IBM	54	$310⅛	310⅛	310⅛	+ ⅛
Int Mogul	1000	$15	14¾	14¾	—
I Mogul A	1200	$21¼	21	21¼	
Inco	13516	$31⅝	31⅜	31½	— ⅛
Int Obaska	260	27	27	27	
Interpool	200	$15⅛	15⅛	15⅛	+ ⅛
Intpr Pipe	1450	$23⅞	23¾	23⅞	— ⅛
Int Pipe w	100	925	925	925	
Ipsco	358	$13¾	13¾	13¾	+ ⅛
Inv Grp A	2300	$9¾	9½	9½	— ⅛
Inv Grp 5 p	z50	$19⅝	19⅝	19⅝	
Iron Bay T	100	380	380	380	
Irwin T A	600	$6¼	6¼	6¼	
Iso	9600	235	220	230	+10
IU Intl	3810	$25⅝	24¾	25⅝	+ ¾
Iso	9600	235	220	230	+10
IU Intl	3810	$25⅝	24¾	25⅝	+ ¾
Ivaco Ind	200	$10⅜	10⅜	10⅜	— ⅛
IWC Com	300	289	285	285	+ 5
Jannock	1975	$7⅜	7⅛	7⅛	— ⅛
Jannock B	1000	$12¾	12⅝	12¾	+ ¼
Jelex	13000	18	17½	17½	+ ½
Joliet	1000	23½	23½	23½	+ ½
Jonsm	10500	11½	11	11½	
Jorex Ltd	6900	120	113	113	— 2
K—N					
Kaiser Re	4800	355	350	350	
Kam Kotia	500	50	50	50	— 3
Kaps Tr	18500	$6½	6¼	6⅜	
Keen Ind	400	$11¾	11¾	11¾	+ ¼
Kerr Add	3263	$12⅞	12¾	12¾	— ¼
K Anacon	z111	33	33	33	
Koffler A p	400	$9⅛	9⅛	9⅛	
Koffler w	500	225	225	225	+15
Labatt	385	$27½	27⅜	27½	+ ⅛
Lab Min	100	$44	44	44	
Laidlaw M	200	$11⅞	11¾	11¾	— ⅛
L Head	14500	14	14	14	
Laidlaw M	200	$11⅞	11¾	11¾	— ⅛
L Head	14500	14	14	14	
LOnt Cem	1025	365	365	365	+15
L Shore	z16	285	285	285	
Lasilr Km	100	110	110	110	— 5
Lau Fin	600	$11½	11⅜	11⅜	— ⅛
Lau F 2.00	100	$24¼	24¼	24¼	+ ¼
Leigh Inst	1000	$7¼	7⅛	7¼	
Leons Frn	400	$14¼	14¼	14¼	
Liberian	z80	$12½	12	12½	
Life Inv	100	360	360	360	
Life Inv A	1000	25	25	25	+ 1
LL Lac	536	220	220	220	— 5
Lob Co pr	100	30	30	30	
Lochiel	1500	265	261	265	
Loeb M	350	475	475	475	— 5
Lost River	520	490	490	490	
Lytton M	600	205	201	201	+ 1
Mclan H A	200	$13½	13½	13½	+ ¼
MB Ltd	860	$31	30⅝	30¾	
Madeline	2421	490	480	480	—10
Madsen	1500	131	130	131	— 4
Magnetics	4700	115	110	115	+15
M Lf Gard	500	$30⅝	30½	30⅝	—1⅛
Marcana	1032	31	31	31	
Maritime	z35	$19¼	19¼	19¼	
Markel F	100	$7⅛	8g1	7⅛	+ ⅛
Martin	1700	38	37	37	+ 5
Matchan	1000	10½	10½	10½	+ 1
MEPC—w	320	325	325	325	—10
Mattgmi	200	$35⅞	35⅞	35⅞	
Mass Fer	9400	$21¾	21½	21⅝	— ¼
MEPC	1500	$9¼	9¼	9¼	+ ¼
Melchers	100	58	8	8	
Mentor	1000	120	120	120	+ 2
Molson B	300	$24⅞	24¾	24⅞	— ⅛
Mindustrl	100	$7⅛	7⅛	7⅛	— ⅛
MDS Heith	1000	400	400	400	+ 5
Mtl Trust	100	$18¾	19¾	19¾	+ ¼
Montrey A	1000	55	55	55	— 1
Moore	5050	$52⅛	51¾	52	+ ⅛
Morse A	200	$15½	15½	15½	
Mc Intyre	260	$56¾	56¾	51¾	
Microsyst	z39	$9⅝	9½	8⅝	
Mymar M	1000	40	40	40	
Merland E	800	231	230	230	— 9
Morse pr	50	$36	36	36	+ 2
Molson A	3750	$25	24⅞	25	— ⅛
Murphy	1030	$9¼	9¼	9¼	
Mindamr	3533	545	535	540	+10
Met Trust	z1	$24¼	24¼	24¼	
Mercantil	2534	$25⅛	25⅛	25⅛	— ⅜
Mc Adam	7000	36	34	36	+4½
NaChrs I	1925	$8½	8⅜	8⅜	— ⅛
NB Tel	270	$14⅛	14	14⅛	
Nat Trust	130	$42½	42½	42½	— ½
NBU Mine	600	285	280	285	
Neonex	900	330	320	330	+ 5
Nat Drug	z80	$6	6	6	
Nat Sea A	1300	$15	15	15	+ ¼
New Ath	2200	15	15	15	
NB Tel A p	100	$19½	19½	19½	+ ⅛
NB Tel A p	100	$19½	19½	19½	+ ⅛
Newconx	300	545	545	545	— 5
N Gvue	10000	16½	16	16½	+ ½
Nnor	11000	10½	10	10	—1½
N Provid D	100	29	29	29	— 1
N Que Ragl	100	570	570	570	— 5
N Rim	26700	9	8½	9	— ½
Noble M	1200	127	125	127	+ 7
Noma Ind	1050	$8½	8⅜	8⅜	+ ¼
Nor Acme	z100	10	10	10	
Noranda	2180	$54¾	54¼	54⅜	— ⅜
Norbaska	3000	16½	16½	16½	
Nordair L	500	425	425	425	—15
NC Oils	400	740	730	730	— 5
N Canada	500	85	85	85	— 5
Nor Ctl G	2890	$10	9¾	9⅞	— ⅛
Nor Ctl B p	100	$22⅜	22⅜	22⅜	
Nor Ct T50 p	4705	$21½	21½	21½	
Nor Ctl w	200	290	290	290	—10
Northgat	5650	645	635	645	+ 5
Northld	8000	26	25	26	
N Rock	2000	24	24	24	— 1
Nowsco W	150	$9	9	9	
NRD Min	1000	49	49	49	+ 1
NSI Mark	2800	190	185	185	—10
Numac	550	$17½	17½	17½	+ ⅛
O—S					
Oakwood P	5250	228	220	225	— 1
Oblen	4000	91	91	91	
Ocdentl Pt	300	$9¼	9¼	9¼	— ⅛
Oceanus I	425	100	100	100	+ 5
Orchan	760	535	530	535	
Orlando R	z5	$9¾	9¾	9¾	
OSF Ind	1515	$8¾	8½	8¾	
Oshawa A	700	$8¾	8⅜	8¾	
Pac Coper	600	145	145	145	— 9
Pac Pete	350	$31⅝	31⅝	31⅝	— ⅛
Pac WA A p	125	$40½	40½	40½	— ½
Pamour	3500	610	610	610	
Pan Centr	625	275	260	260	—10
Pan Ocean	3086	$14⅜	14	14⅜	+ ¼
PCdn P E	16465	$15¼	15	15	— ¼
Patino N V	300	$22	22	22	
Pe Ben O	1820	58	7⅞	8	
Peel Elder	400	$11	11	11	
Pennant	468	325	325	325	+ 5
Penningtn	700	$12	12	12	
P Dept S	650	$13½	13½	13½	
Penningtn	700	$12	12	12	
P Dept S	650	$13½	13½	13½	
P Jewl A	1200	$8⅞	8⅞	8⅞	— ⅛
Petrofina	z35	$26⅝	26⅝	26⅝	
Petrol	550	128	128	128	— 2
Peyto Oils	4300	570	555	560	— 5
Pic Crow	3000	45	44	45	— 1
Pine Point	3114	$36¾	36¼	36¼	— ¼
Pitt Eng B	500	$11¾	11⅝	11⅝	
Place G	500	72	72	72	— 1
Placer	1230	$29¾	29¾	29¾	
Pow Corp	1215	$12⅜	12⅛	12⅜	+ ⅜
Pow Crp pr	70	$31	31	31	— ½
Pow Corp	1215	$12⅜	12⅛	12⅜	+ ⅜
Pow Crp pr	70	$31	31	31	— ½
Pow C 5 pr	300	$12⅝	12⅝	12⅝	
Prem Iron	1100	165	160	160	—10
Preston	945	$14	13⅞	14	— ¼
Price Com	1130	$15⅜	15¼	15⅜	+ ⅛
Pure Silv	400	180	180	180	
Qasar Pet	600	$10¼	10¼	10¼	
Que Man	2500	14	14	14	— 1
Q Mattgmt	3200	49	46	47	
Que Sturg	750	385	345	345	— 5
Ram	500	269	260	260	+ 4
Ranger	710	$31½	31¼	31½	+ ½
Rapid Dta	500	$8	7¾	7¾	— ¼
Realty C A	300	$5¼	5	5¼	
Redstone	1500	19	19	19	+ 2
Reed Oslr A	900	$9¾	9¾	9¾	— ⅛
Reichhold	500	$17⅛	17	17⅛	+ ⅛
Reilman A	200	$8⅞	8⅞	8⅞	— ⅛
Revelstk	200	$10¼	10¼	10¼	
Rio Algom	578	$30¼	30	30	— ¼
Rio 580 pr	25	$77½	77½	77½	— 1
Riv Yarn	z75	300	300	300	
R Little	200	405	405	405	
Rolland	500	$8¾	8¾	8¾	
Roman	5260	945	925	925	—20
Rothman	150	$12½	12½	12½	— ¼
Rothm 2p	1025	$17	16⅞	16⅞	— ⅛
Rothmn w	600	285	280	280	—10
Royal Bnk	2615	$35¼	35	35¼	+ ¼
Royal Trst	135	$23⅜	23⅜	23⅜	— ⅜
Russel A	1200	$11¾	11⅝	11¾	— ⅛
Ryanr	32700	10½	10	10	— ½
Scot York	3000	335	330	335	+ 5
Scot Mis pr	z90	$14¼	14¼	14¼	
Scot Paper	100	$22	22	22	+ ¾
Scotts	300	$7⅞	7⅞	7⅞	— ⅛
Scurry Rn	5445	$19⅛	18¼	19⅛	+ ⅝
Seaway M	100	$5½	5½	5½	+ ⅜
Selkirk A	100	$15¼	15¼	15¼	— ¼
Shell Can	6936	$20	19¾	19⅞	— ⅛
Sherritt	2821	$17⅜	17	17⅜	+ ¼
Shutly's	1400	140	140	140	—10
Siebens	300	$14	13⅝	14	+ ⅛
Silverwd A	100	$13¾	13¾	13¾	
Simpsons	4935	$9⅛	8⅞	8⅞	— ⅛

Fame, Fortune Come From Sizzling Idea

EDMONTON (CP) — Jack and Bob Iwabuchi, a couple of Southern Alberta farmers, have come a long way since they went into business 14 years ago with a borrowed truck and a good idea.

They did it with French fried potatoes, although I and S Produce Ltd. has gone on to bigger and better things.

"Our idea," said Bob Iwabuchi, vice-president of I and S, "was, and still is, that of a locally-owned plant, buying Alberta produce, processing it and selling it back to Albertans."

I and S has graduated from a simple French-fry operation and now prepackages, custom peels and distributes an assortment of vegetables.

It also distributes grocery and dry goods, soon will be freezing vegetables and entering a whole new field of food processing in a new $1.75-million plant.

"We started out with an abrasive peeler that handled 200 pounds of potatoes an hour and a hand-slicer that cut one potato at a time," Bob Iwabuchi said.

"In our new plant we will be capable of processing 12,000 pounds an hour."

All the potatoes used at the plant are supplied by southern Alberta farmers and local provincially-grown produce is given priority when it comes to buying.

Some fruits and vegetables — lettuce, tomatoes, watermelons, oranges — are shipped in from British Columbia and California "but that's simply because they often aren't available here."

"We're in a unique position among Edmonton food processors in that we manufacture and distribute our own products," he added.

"Because we have our own trucks for pick-up and delivery we see more of the product than most other wholesalers.

"Our own distribution involves hauling our produce straight from California to Edmonton so we can say we have care of the fruits and vegetables from the field to the place where the consumer buys them.

"That's quality control most Edmonton plants don't offer."

I and S employs about 100 people and has 10 trucks delivering in the city and one working in the surrounding area. It operates two trucks on steady runs to Calgary and another two to California.

The company serves 65 to 75 per cent of the food service industry in Edmonton, including restaurants, hotels, hospitals and schools.

"We lower the wastage and the labor costs involved in food preparation."

Iwabuchi said I and S is an independent dealer and finds it tough competing against national brands.

• NOTICE •

BLACKTOP DRIVEWAYS

Special Summer Prices

MADISON PAVING CO.

385-9822
384-2439

OPEN TO VIEW

4554 DUART RD.

Friday and Saturday, 1:30 to 4:30 p.m.

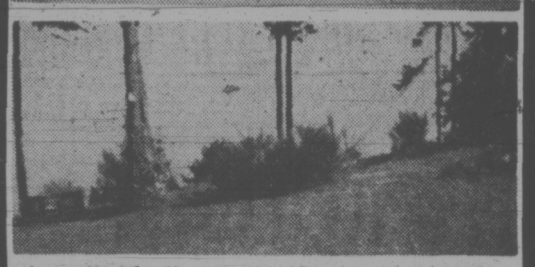

Approximately ¾ acre with 102' waterfront. Modern home over 1240 sq. ft., entertainment sized living room with fireplace and deep pile wall-to-wall carpets. Formal dining room with sundeck off, 2 nice bedrooms, rumpus room with fireplace, greenhouse, luxurient growths of ornamental shrubs and trees on 3 sides offer privacy and seclusion. ASKING $59,900.

For prior viewing and information call
385 7761 AL WIESHLOW 656-5063

D. F. HANLEY AGENCIES LTD.

WARDAIR'S CHIEF Max Ward, 52, sits at the controls of a Boeing 747, the airline's newest craft. Wardair started in 1952 when Max received a licence to operate a commercial air service out of Yellowknife, N.W.T.

business

Mattagami Lake

Mattagami Lake Mines Ltd. reports net income for the six months ended June 30 of $11,570,000 or $1.75 a share, up sharply from $4,363,000 and 66 cents in the corresponding period last year.

Revenue from production more than doubled to $43,110,000 from $20,588,000.

Increased profits were attributed to higher metal prices.

Neonex

Neonex International Ltd. had net earnings of $1,876,000 or 26 cents a share for the first six months of 1973, up from $1,754,000 or 24 cents a share for the first half of 1972, president James Pattison has announced.

Sales were $97,812,000 compared with $78,236,000 for the corresponding period last year.

"Neonex continues to place heavy emphasis on internal growth," said Pattison. "Our 1973 capital expenditure program is expected to run between $7 and $8 million with the principal expenditures to be allocated to the consumer products division."

Neonex says it has opened six new Acme Merchandise distributor stores across Western Canada this year, with 12 more planned for the balance of 1973.

Great-West Life

The Great-West Life Assurance Co. has reported life insurance and annuity sales of $1,419,449,000 for the first half of 1973, a 15 per cent rise over the level for the same period last year.

Health insurance in force, in terms of gross annual premiums, increased seven per cent to $106,755,000.

Net income attributable to shareholders was $6,258,000 or $3.12 a share for the period, compared with $5,830,840 or $2.91 a share for the first half of 1972.

FORD OF CANADA

J. E. A. Brooks

The appointment of John E. A. Brooks as director of public relations, Ford Motor Company of Canada, Limited, is announced by Donald H. E. Carlson, vice-president—public affairs, and secretary. A native of Hamilton, Mr. Brooks was city editor of The Spectator before joining Ford of Canada in 1967 as manager, public relations services.

LONDON

LONDON (CP) — Closing stock quotations in new pence unless pounds are indicated:

Associated Brit Foods 50, Anglo Am of S. Africa 437½, Babcock and Wilcox 98, Barlow Rand 272½, Bass Charrington 126, BICC 138, Blyvoor 395, Boots 264, Bowater Paper 161, Brit Am Tob 256½, Brit Assets Trust 70, Brit Leyland 27⅝, Brit Oxygen 67½, Brit Petroleums 539½, Broken Hill Prop 602, Burmah Oil 452½.

Canadian Pac 907, Cast 98½, Charter Cons 214½, Cons Gold 264½, Courtaulds 136, Daggafontein 9, De Beers 408½, Distillers 146½, Dunlop 86, EMI 148, Free St. Geduld 950,

Gen Elec 142¾, Glaxo 450, Grand Metropolitan Hotels 116¾, Gr Univ Strs 265, Guest Keen 304½, Hawker Siddeley 356½, Hoover 415, Hudson Bay 930, ICI 244.

Imp Tob 87½, Judge 53¼, Kloof 655, Marks and Spencer 262, Metal Box 261½, Mim Holdings 206½, Phillips 990, Plessey 112, Poseidon 640, Rank A 435½, Rio Tinto-Zinc 260½, Roan Consolidated 467½, Second Scott inv 85½, Selection Trust 445, Shell T and T 320, Tanganyika 229½, Thomson 182, Thorn 391½, Tube Investments 398, Ultramar 232½, Unilever 348½, Unilever 348½, Union Corp 382, Vaal Reef 12¼, Vickers 136, Western Deep Level 882½, Western Driefontein 17 15-16, Western Holdings 181¼, Western Mine 164, Woolworth 82, Zambian Anglo 252, Zambian Copper 80½.

Bonds (in pounds): Brit Transport 48⅝, Brit Consols 22⅝, Exchequer 91½, Treasury 2008-12 53½, War Loan 32¼.

MUTUAL FUNDS

WEDNESDAY

	Bid	Ask							
Acrofnd	133	146	Dryfs Intl	1108	1214	NW Eq	581	638
AGF Jpn	1370	1505	Educa Eq	791	833	NW Gr	498	547
All Cdn Com	714	776	Ent Inv	641	604	Pac Div	561	561
All Cdn Div	764	830	Exec Intl I	180	—	Pac US	381	381
All Cdn Ven	374	407	Fras Gr	395	434	Pens Mut	883	883
All Cdn 4000	500	544	GIS Com	1015	1116	Phil, Hr, N	1282	1308
All Cdn En	413	449	GIS Inc	349	384	Plan Res	463	509
Amer Gr	545	599	Gr Eq	775	852	Prin Gr	451	495
Andr Eq	540	590	Guard En	94	104	Prim Ven	236	259
Assoc Inv	610	616	Guard Gr	914	—	Prud Gr	688	752
Can Gr	589	647	Har Gr	724	724	Prov Mut	775	847
Canagex	1128	1219	Iddus Gr	1100	1209	Prov Stk	620	678
Cdn Gs En	1541	1693	Int Eng	274	301	Rgnt Gr	933	1037
Cdn Inv	513	563	Intl Gr	586	644	Rgnt Vent	443	487
Cdn Sec Gr	535	588	Int Inc	418	459	Rylnd	678	706
Cdn SA Gld	941	1028	Inv Gr	1261	1378	Tem Gr	866	946
Cdn Trstd	500	549	Inv Intl	659	721	Tim Inv	821	—
Cap Gr	1170	1198	Inv Jap	911	996	Uni Accum	524	576
Col Mut	588	646	Inv Mut	591	647	Uni A Ret	537	590
Com Intl	1301	1649	Mar Eq	314	343	Uni Amer	176	193
Com Intl L	394	433	Mut Accum	610	671	Uni Hor	232	255
Com Ven	751	825	Mut Bnd	1041	1145	Uni Ven	333	366
Cor Inv	624	686	Mut Gr	367	403	Uni Ven R	491	540
Cor Inv S	512	563	Mut Inc	524	—	Univ S Eq	792	870
Dom Com	656	713	Natrus	1673	1733	West Gr	641	704
Dryfs Inc	1074	1177	Nat Res	827	909	Xandu Fd	386	386

INTERIM LISTING

WEDNESDAY

	Bid	Ask										
Abaca	40	43	Channel	12	15	Honda M	10	21	Princes	50	60	
Abella	10	12	Coast Int	24	25	Hope By	—	120	Prism R	25	28	
Able Ex	5	7	Colby M	40	43	Hub Min	21	25	QC Expl	15	18	
Aplmo	16	18	Com Res	5	9	Juniper	20	24	Radatn	525	560	
Adar Res	16	18	Concord	15	30	Kandhr	20	23	Remar R	11	16	
Alakon	3	10	Conjur	9	—	K Cop	19	25	Rchwd	55	75	
Alberni	37	50	C Altair	17	20	Keith Cp	10½	12	Rmrck	18	21	
Alvila	7	8	C Clev	7	8	Kelgln	5	8	R Plata	78	80	
Amal	1½	2½	C Giant	50	52	Kimnt	28	—	R Sierra	35	40	
Amber	18	35	Corval	15	23	Kendal	46	—	Robinsn	—	45	
Anglo W	5½	6	Coynex	35	40	Kismet	13	17	R Silvr	14	20	
Arc Res	40	43	Cutless	48	52	Komo E	5½	934	Shasta	165	175	
Arian	16	18	Cypres	70	75	Laguna	79	80	Silmnc	15	17	
Aselo In	3	—	Darsi M	8½	10	Lantern	—	48	Sonesta	35	38	
Athena	5	7½	Decade	50	55	Leisur D	15	23	S Mines	4	6	
Balfour	50	—	Dictatr	4½	5	Lewes R	2	6	Spirit	—	33½	
Bt Mine	40	42	Donna	7	8	L Mex M	51	53	Starbird	52	58	
Belmont	16	20	Dchestr	14	16	L Val	4	5	Starlet	20	21	
Bev Cal	16	21	Dorita	17	19	Lucky S	6	—	Stelako	5	9	
Breville	20	26	Driftwd	58	59	Manox P	45	—	Sunrise	10	14	
Bonus R	22	26	Dynamo	6	14	McLeod	25	28	Swim Lk	10	19	
B Mine	—	26	Envoy	30	35	Midnrth	—	9	Tanzila	12	16	
Bt Expl	16	24	Erin Ex	22	25	Milest n	—	18	Teknol	28	32	
Bwster	10½	20	G Mines	22	25	M Dorad	21	25	Tika R	25	30	
B Ovrtn	11	12	G Mines	11	15	M Hylnd	8	11	Trnado	20	22	
Buckey	17	18	Geoat	175	190	Nat Lake	8	10	Trnign	51	60	
C Mines	15	17	G Dyne	65	68	N Denvr	30	38	Triton	100	105	
Comet I	40	42	Geo Star	10	15	Nicola C	—	35	Twin Rlv	25	29	
Can Base	7	10	Gmara	12½	20	Nison M	12	15	Univ M	32	39	
Canwex	26	30	Gd Prix	68	—	N orstr	50	60	Vanalta	23	28	
Crdwel	12	14	Gulf T	25	—	N Tunstn	51	55	Victor	4	9	
Carolin	57	60	Gulf W	26	—	Nthwnd	185	190	Welc N	195	—	
Cedar C	85	90	Hertz In	30	75	Panther	—	15	Wpsaw	25	27	
Centex	4	5	H Queen	65	69	Payet R	5	10	W Stand	15	19	
Clenger	97	103	Hobo Ck	10	12	Per Rlv	80	85	Yukon G	56	60	
			Hiberg	6	—	Petwest	45	50				

CALGARY

WEDNESDAY

Stock	Sales	High	Low	Close	Net Ch'ge
INDUSTRIALS					
KSF Chem	1000	100	90	100	+10
Nordex	500	150	150	150	
Parkland	1600	42	42	42	+6
OILS					
Bashaw	500	3½	3½	3½	
Convent	1232	325	325	325	
Conv rts	4766	23	20	21	+1
New York	2500	90	85	85	-5
Petroquest	2000	85	85	85	+3
Republic	400	110	110	110	+5
MINES					
Calcorp	2000	12	12	12	+2
Cinabar	1000	46	46	46	-1
Cultus	3500	21	21	21	-3
Kintla	2100	120	115	120	+5
Nemco	1500	60	60	60	+5

EGG PRICES

	Prod.	Whlse.
Grade A large	62c	74c
Grade A medium	59c	71c
Grade A small	45c	57c

5 YEAR GUARANTEED INVESTMENT VALUE

An 8¾% Guaranteed Investment Certificate with compound interest over a five year term is equivalent to an average annual return of 10.42%

Drop in or call your nearest North West Trust Branch

North West Trust COMPANY

717 Fort Street, Victoria, Phone 386-3534
Free Parking

BRANCHES IN: VICTORIA / VANCOUVER / NEW WESTMINSTER CALGARY / CAMROSE / EDMONTON / WINNIPEG

MEMBER OF CANADA DEPOSIT INSURANCE CORPORATION

Public Service Canada — Fonction publique Canada

THIS COMPETITION IS OPEN TO BOTH MEN AND WOMEN

DISTRICT BAND MANAGEMENT OFFICER

Salary up to $12,767

Indian and Eskimo Branch Department of Indian and Northern Affairs
Positions in Kamloops, Williams Lake, Bella Coola, B.C. and Yukon Territory

OPEN TO RESIDENTS OF THE PROVINCES OF BRITISH COLUMBIA, ALBERTA, MANITOBA, SASKATCHEWAN AND YUKON TERRITORY

DUTIES: Provides technical and consultative services to Indians in respect to sound local government procedures, principles and other related matters; advises and guides Indian participation in Band initiated local government programs, activities, legislation and structures; provides advice and guidance regarding the availability and utilization of "Grants to Bands" and the programs involved; acts in liaison capacity between Indian people and the Department and other organizations; and performs other related duties.

QUALIFICATIONS: Ability normally required to complete secondary school education and a proven ability, through work history, to work effectively on one's own initiative, and to obtain good results in a social welfare program, OR university graduation in a field relevant to social welfare or development (such as: Social Work, Community Development, Public Administration, or Law) with some experience indicative of an ability to effectively manage a social welfare program. Knowledge of the English language is essential for these positions.

HOW TO APPLY: Application for Employment form PSC 367-401, which may be obtained from any Post Office or from the nearest Public Service Commission office, should be completed fully and returned to:

SOCIAL-ECONOMIC PROGRAM
PUBLIC SERVICE COMMISSION OF CANADA
TOWER "A", PLACE DE VILLE
OTTAWA, ONTARIO K1A 0M7

Please quote competition number 73-491-6 on all correspondence.

BUS STOP FASHION STORES

Super SALE

Jeans $1.00

BUY ONE AT THE REGULAR PRICE, GET THE SECOND PAIR FOR ONLY $1.00. CHOOSE FROM BLUE DENIM, CORDS, SCRUB DENIM, BAGGY JEANS AND CORDS.

SHIRTS	$6.88 or 2 for $12	Knit and woven shirts. Regular to $14.00
SWEATERS	$6.88 or 2 for $12	Long and short sleeve, many colors and styles. Regular to $15.00
SHRINK VESTS	$6.88 or 2 for $12	Knit vests, many colors and patterns. Regular to $12.00
Seafarer CORD PANTS	$8.88 or 2 for $16	Most popular brand cords, on sale for the first time. Limited quantities. Regular $14.00
Casual JACKETS	$8.88 or 2 for $16	Nylon and cotton waist length. Regular $15.00
Shetland Wool SWEATERS	$12 or 2 for $22	100% Wool Shetland from England. Regular $17.00
Suede JACKETS	$38	Suede and pigskin casual jackets, waist length. Regular $60.00
Dress PANTS	$13.88 2 for $25	All wool and polyester baggies included. Reg. to $25.00 each
Casual JACKETS	½ Price	Waist and ¾ length.
Sport JACKETS	½ Price	High fashion, tailored, 2-button. Regular to $55.00
SUITS	½ Price	Finest wools and blends in high fashion tailored suits.

SEAFARER JEANS JUST ARRIVED

BUS STOP
A Division of Murray Goldman
1316 DOUGLAS North of Yates
Open Thurs., Fri. 9 - 9

BROWN BROS. on Ianshard

Open for Inspection
Daily 2 - 4:30 p.m.
(Except Sunday)

WILLOW COURT
190 Gorge Road
Overlooking Gorge Park
2-Bedrooms from $24,000

JUNIPER PLACE
10046-5th Street
Sidney
2-Bedroom House from $20,700

An excellent selection of other units in the Greater Victoria area are available.

VICTORIA'S CONDOMINIUM AND APARTMENT CENTRE
Phone 385-8771
ANYTIME

Lamb's light Rums. They get along with anything the world can offer.

Lamb's White and Lamb's Palm Breeze Rums are so light and uniquely mixable you can enjoy them with almost anything. Try some soon with your favourite mixer for a truly satisfying experience.

Lamb's. The Rum of the World.

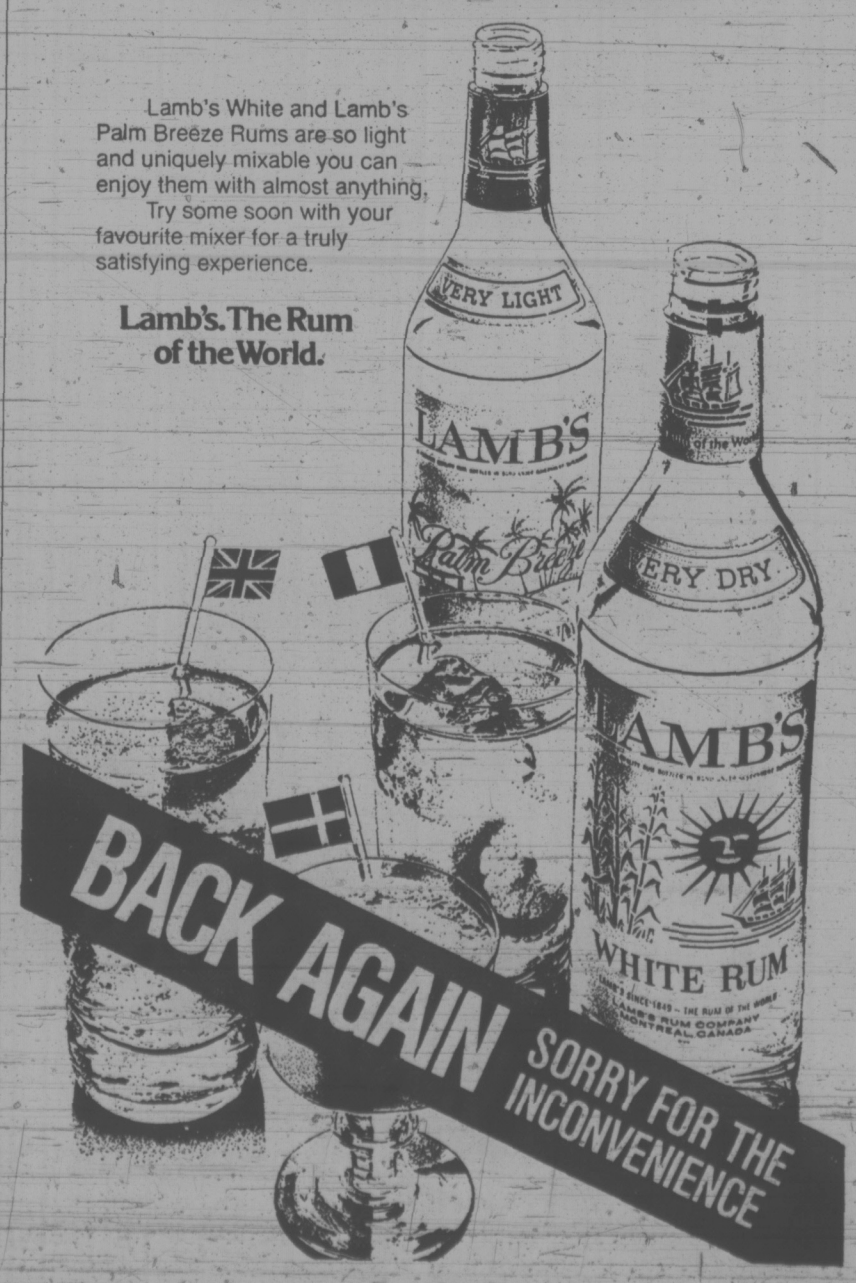

Ostler to Rule on Bail Law

Judge William Ostler will rule Monday on a previously untested point of law arising out of Canada's 1972 Bail Reform Act.

The point of contention arose Wednesday during the trial of Robert Gerald Langer, 30, charged with escaping from the Wilkinson Road provincial jail in Saanich Feb. 6.

Under the Bail Reform Act, a person in prison awaiting trial must appear before a higher court judge after 90 days in custody for a review of bail.

Langer was arrested Oct. 27 on a two-count charge of heroin conspiracy. Bail was refused and he remained in prison until Feb. 6, a total of 103 days.

Defence lawyer Douglas McFarlane asked that the escape charge be quashed for lack of evidence. Prosecutor Peter Birkett failed to prove that Langer had come up in court for the necessary bail review, McFarlane said.

Ostler agreed with McFarlane that the point was an important one and said he would think about the application and make his decision in court Monday.

Wilkinson Road correctional officer William Steadman testified in court that Langer had returned to his cell after supper at 4:55 p.m. Feb. 6. At 7 p.m. the same day, a bar was found cut out of a window on the third floor landing near Langer's cell, and Langer and another man were missing.

Steadman said he could not give evidence on the date of Langer's return to the prison, but said he had seen RCMP bringing him back.

Ostler said that he had no proof from the evidence given that Langer had not been found at 7:30 p.m. Feb. 6.

Kamloops and Clearwater RCMP said Langer was captured March 10 as he slept in a motel room in Clearwater.

INDIANS SPLIT ON CONFERENCE

MORLEY, Alta. (CP) — Delegates at an Indian ecumenical conference on the Stoney Reserve were told Wednesday that natives in the American Indian Movement are "ready to die for you to make changes."

Alex Akiwenzie, 23, president of the Toronto chapter of AIM, said that before he joined the organization he "thought the only way to greet an Indian was with a case of beer.

"I used to wear a white suit, fancy tie and short hair. I used to drink and smoke dope — but I gave it up because it's not the Indian way.

"I found out that to be an Indian today you have to be willing to give up all those things and fight for what is ours."

Akiwenzie's comments were criticized by many members of his audience, who had come from across Canada and the United States to the meeting ground 30 miles west of Calgary to explore Indian spiritualism.

"This is not the place to bring those kinds of problems," said a 50-year-old Cree from Saskatchewan.

We are here to learn from the elders. You young people just don't want to listen to anything."

Akiwenzie, an Ojibway who participated in the Indian takeover of Wounded Knee, South Dakota, last spring, said he disapproved of the ecumenical conference because it was not true to Indian beliefs.

"All this ground is sacred and yet there are some people drinking and smoking on it, there are white priests and ministers at discussions, and photographs are being taken of sacred things.

HE'S PEDALLED 30,360 miles, and he's only halfway there. Mallagal Chikkanna arrived in Toronto after riding his cycle through 34 countries, but intends to travel about the same distance again before returning to his home in Mysore, India, which he left last year.

BOMB SWEEP ENDS

COMOX — A 19-day sweep of the Comox Valley Exhibition grounds, Tree and Denman Islands has been completed by about 40 men from the Airborne Regiment, CFB Edmonton.

The sweep was carried out after the Comox Regional Board reported a caretaker had found two old mortar bombs on the exhibition grounds while he was plowing the area.

No explosives were found by the search team other than the one smoke and one suspected high-explosive two-inch mortar bomb found by the caretaker.

The mortar bomb was a practice one, being a non-explosive practice round.

An old navy shell found on Tree Island was also harmless.

Fraser Raft Ride Planned By Forces Engineers

A party of 12 engineer officers from CFB Chilliwack will tackle the Fraser River's famed Hell's Gate in a raft expedition that begins Tuesday.

Using two rafts made at the mainland base, the men will set out from Hantzville, 60 miles west of Williams Lake, run past Myron Canyon north of Lillooet on Aug. 12, arriving for their big challenge at Hell's Gate the next day.

The rafts are similar to those used on the Colorado River. They are made of pneumatic floats in four sections and held together by steel frames. They measure three feet by 21 feet.

The object of the trip is to train the young officers, who are attending the Canadian Forces School of Military Engineering.

Fresh rations will be carried on the week-long trip as well as tenting supplies for overnight stops.

Capt. David Fraufell of CFB Chilliwack is in charge of the expedition.

Ships Collide In Seaway

MONTREAL (CP) — The 404-foot British vessel Suruves was involved in a collision early today with the 536-foot Norwegian ship Evamo in the St. Lawrence seaway about 30 miles southwest of Montreal. No injuries were reported and a seaway spokesman said there was no danger of the vessels sinking.

CORRECTION

WILLSON BUSINESS SERVICES LIMITED
HAPPY DAZE FLYER

Please note the following correction:
PAGE 6: Commodore 60" x 30" desk. Stock number should read E4-3060E. The picture should not show middle drawer. This price as shown is correct. We apologize for this error.

Crash Kills Four Near Courtenay

COURTENAY — Four teenagers are dead following a single car crash late Wednesday night on Headquarters Road, about a half-mile west of Courtenay.

Dead are Christopher Lewis, 19, and Rock Reginald Wangler, 17, both of Comox, and Jodie John Paton, 17, of Courtenay. The identity of the fourth victim, a Campbell River youth, is being withheld by Courtenay RCMP until next of kin are notified.

The driver and only survivor, Gary Edwards, 19, of Comox, was treated and released from St. Joseph's Hospital in Comox after the accident, which occurred about 10:15 p.m.

Courtenay RCMP said the car was northbound when it left the road at a curve and hit a hydro pole sideways. The impact almost tore the car in two.

Gravel Buildup Threatens Flood

NORTH COWICHAN — Fears were expressed by Ald. John Cannon at a council meeting that a major flood may take place in the Cowichan River this fall unless steps are taken to remove a large gravel blockage.

The main channel of the Cowichan River is completely blocked off for some 1,300 feet where the river flows through the Indian reserve, he said.

He noted that engineers agree a potential exists for a major flood.

He estimated that as much as 30,000 cubic yards of gravel would have to be removed from the river.

The gravel blockage was discovered during recent clearing operations to break up a massive log jam.

Cannon pointed out that over the past 10 years, the river bed has been raised by about 10 feet through gravel having been washed down from the upper reaches of the river. He said senior governments will be asked to take action to remove the gravel.

A SHORES feature value!

SEIKO SCORES POINTS WITH SPORTS LOVERS.

Model AH035
$135

All the sporty features a man could want are found in these new Seiko Chronographs. They have automatic self-wind, an instant day-instant date change calendar, water resistance down to 229 feet, to name just a few. They also give you the accuracy and reliability of Seiko's 17 jewel movement.

All at very sporting prices. Because all Seiko watches are made by automation.

So you pay only for the timepiece, not the time it took to make it.

Come in today and see this great Seiko Chronograph along with all the rest of our great Seiko collection.

SEIKO

CONVENIENT CREDIT TERMS AT

SHORES JEWELERS

THERE'S MORE FOR YOU DOWNTOWN

1409 Douglas St. 383-3843

"Your friendly, community jeweler."

Sears

Pick your features. Pick your price with a Kenmore.

Kenmore Deluxe range

234.98

White #92220

In colour $10 more

- Automatic delay/cook/off oven
- Controlled variable broil
- Visi-Bake oven window
- High-speed oven preheat
- Infinite heat, lift-out elements
- Timed appliance outlet. Min. minder
- See-at-a-glance, floodlit panel
- Removable oven door, drip bowls and storage drawer
- Non-drip, recessed procelain top
- 'Sculptured' Woodgrain handles

With self-basting rotisserie **249.98** #92320

With Continuous-clean oven and rotisserie. **274.98** #92620

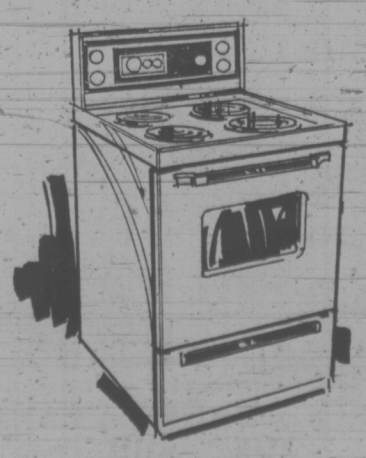

Economical 24" Kenmore Spacesaver range.

204.98

Automatic delay/cook/off oven. Infinite-heat, plug-out elements. Controlled variable boil. Hi-style oven window. White #90130. In colour $10 more

Simpsons-Sears Ranges (22). Phone Enquiries: 388-3111.
Advertised prices in effect till Saturday, August 4th.

Simpsons-Sears Ltd.

Simpsons-Sears Hillside: 3190 Shelbourne Street.
Lots of Free Parking... No Tickets, No Time Limit.

(8-17)

Treat your friends gently.

Hiram Walker's Special Old. Gentle Rye Whisky.

CIA Was 'Urged To Pay Burglars'

Times News Services

WASHINGTON — Richard Helms, former director of the CIA, testified today that 10 days after the Watergate break-in John Dean asked the CIA to pay bail for the suspects and put them on the agency payroll while they served their jail terms.

Banging his hand against the table for emphasis, Helms told the Senate Watergate committee the proposal was rejected out of hand by Gen. Vernon Walters, deputy CIA director.

He said Dean, then White House counsel, had called Walters to the White House on June 27, 1972, to propose that the CIA "pay the salaries of these individuals while they served their jail sentences."

Helms told the panel that one of the Cuban-Americans arrested inside the Watergate office building was on a $100-a-month retainer from the agency at the time of the break-in.

"But that doesn't mean the agency was involved," Helms said under questioning from minority counsel Fred Thompson.

Helms said Eugenio Martinez "was a resident in Florida as far as the agency knew. Because he lived in Florida and was a Cuban exile, he was kept on a loose arrangement whereby he would report to the agency from time to time on Cubans who got out of that country and he thought might have information for the agency."

Helms said Martinez was taken off the retainer list as soon as his involvement in the burglary became known.

Two others convicted in Watergate, E. Howard Hunt and James McCord, were long-time CIA employees who had retired from the agency in 1970.

Two other Cuban-Americans, Bernard Barker and Frank Sturgis, had performed missions for the agency some years earlier.

But this was the first disclosure that any of the group arrested were being paid by the agency at the period of the break-in.

Helms said the during the meeting he and Walters had at the White House six days after the Watergate arrests, top Nixon aide H. R. Haldeman "did most of the talking."

"Mr. Haldeman said there was a lot of flak on the Watergate burglars and that the opposition was capitalizing on it that . . . it was apparently causing some sort of unidentified trouble."

Helms said Haldeman expressed concern about a Watergate investigation getting into clandestine operations in Mexico and made "incoherent reference . . . (to) an FBI investigation running into the Bay of Pigs," the disastrous effort of Cuban exiles, with CIA support, to invade Cuba in 1961.

"I assured him that I had no interest in the Bay of Pigs that many years later," Helms said.

It was later revealed that several members of the Watergate burglary squad had been involved in the Bay of Pigs effort.

It was also later revealed that $114,000 in Nixon campaign funds had been "laundered" through a Mexican lawyer to conceal the identities of the donors and turn them into cash, some of which financed the Watergate bugging.

Helms also described how, at the insistence of the White House, the CIA provided equipment to Hunt for the effort to get information about Pentagon Papers defendant Daniel Ellsberg.

He said Hunt had been provided, among other things, with a camera allegedly used later in the break-in at Ellsberg's psychiatrist's Los Angeles office. But he said the CIA had not furnished Hunt burglary tools for that operation.

He said he had the "distinct impression" that it was Ehrlichman who had arranged for Hunt to be provided CIA assistance.

In a related development, Haldeman, while still White House chief of staff earlier this year, proposed leaking a story to the press that Senator George McGovern (Dem.—S.D.) was the father of an illegitimate child, the Washington Post says.

The Post says Haldeman made the proposal Feb. 10 in an effort to counter adverse publicity from the Senate Watergate investigation.

The story says Haldeman suggested that leaking the information after the election would show that President Nixon had run a clean campaign because he had shown restraint in not using it.

The newspaper says Haldeman's information was based on a birth certificate in Fort Wayne, Ind., that lists a George S. McGovern of Mitchell, S.D., as the father of a child born out of wedlock in the early 1940s.

McGovern, who comes from Mitchell, denied he was the father of the child, the Post says.

The memo was discussed during the Senate Watergate committee's questioning of Haldeman Wednesday, but no mention was made of McGovern by name.

The Post says it has confirmed the existence of the birth certificate and located the mother, but that she also denied McGovern was the father.

Meanwhile, the California state bar association is investigating President Nixon, Ehrlichman and four other California lawyers involved in the Watergate affair to determine whether action should be taken against them.

While the association has no authority to prosecute, "it does, however, have disciplinary functions to perform with respect to members who may have engaged in illegal or improper conduct," Leonard Janofsky, president of the association, said Wednesday.

The most severe action would be disbarment.

BRIEF PROBES WILDLIFE DECLINE

Wildlife should be valued for its own merit and regarded as fellow creatures, not merely to be hunted, eaten, photographed, caged, trapped and manipulated to satisfy the needs of humans, says a Man and Resources brief.

The brief on the preservation of wildlife was submitted to cabinet ministers today by Val Gislason, chairman of a Man and Resources group which studied causes for the decline of native animals.

Man and Resources is a two-year public involvement program on social and environmental issues sponsored by the Canadian Council of environmental ministers.

The purpose of the program is to ascertain "grass roots public opinion on environmental problems and the solutions they suggest to these problems.

The Victoria group rejects a widespread belief that wildlife "is for the use and private study of man", and concluded this is a basic reason for the decline of nature in British Columbia.

The brief urges the government to launch programs to help educate the public to a better appreciation of wildlife.

It notes there are about 20 rare and endangered mammals and bird species in the province.

Factors contributing to the decline of wildlife species included habitat loss through man's activities, pesticides, poisoning of wild animals, keeping wild animals as pets and lack of meaningful hunting regulations.

Scientists also contributed to the extinction of endangered species by collecting birds and animals — a practice now banned in Britain and other European countries, the brief notes.

"We believe that scientific collecting of birds and mammals may be necessary in cases where new scientific knowledge can be acquired only by examination of specimens obtained during the course of a specific research project," the brief states.

But it objects to the shooting of birds merely to establish records on some list, pointing out it does not add significantly to the body of scientific knowledge.

The groups also strongly protest the use of the hunting-oriented Conservation and Outdoor Recreation Education (C.O.R.E.) manual put out by the B.C. Fish and Wildlife branch for use in schools.

(The government agency says the manual is to teach children gun safety).

The group takes the stand that if gun safety is to be taught in schools, it should be taught separately from wildlife conservation, not in conjunction with conservation as is done in the C.O.R.E manual.

The brief also urges the government to ban the leg-hold trap.

"When any animal is caught in a leg-hold trap, it may be held in great pain for one hour to 14 days before the trapper finds and kills it," it points out. "In many cases, the animal twists or chews off the leg, later to die of loss of blood or infection."

Among the group's recommendations is an increase in staff in the fish and wildlife branch and stricter firearms control.

It also urges a forest policy to protect and safeguard salmon streams.

Molson Canadian.
That's the beer.

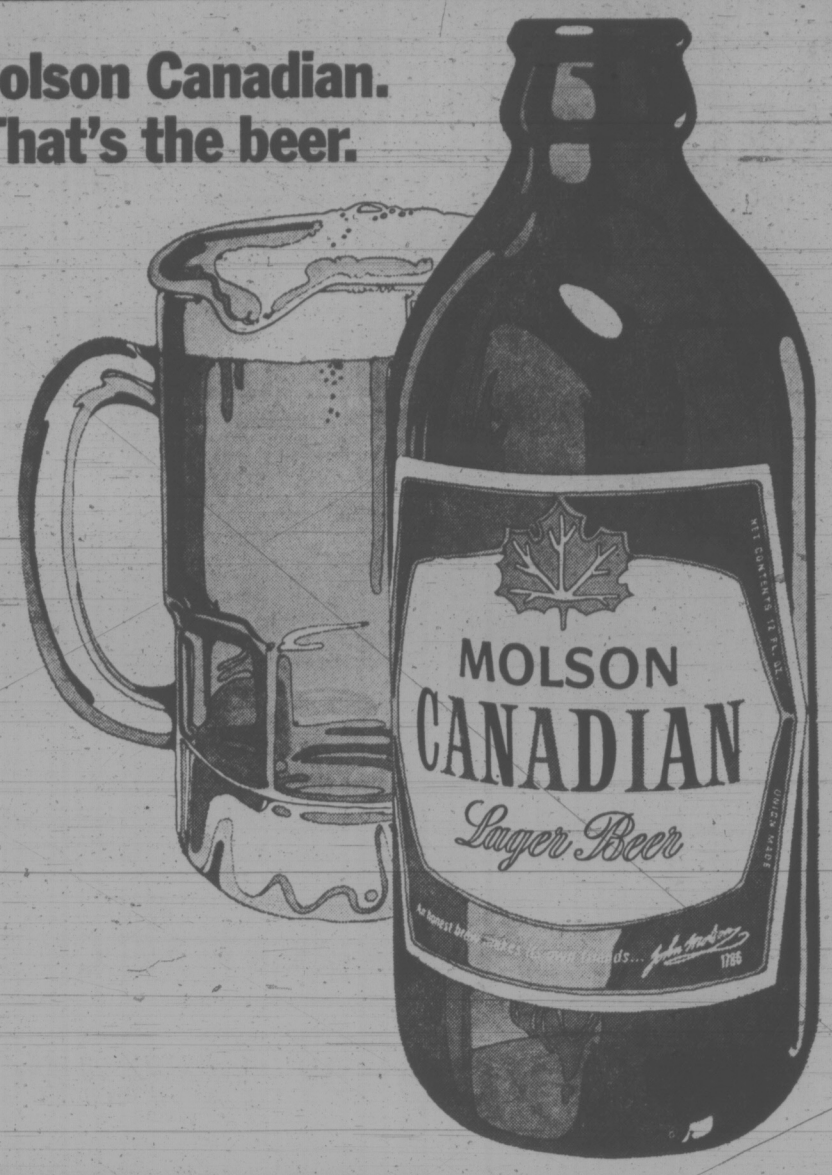

60 PATRONS FLEE COMOX LEGION FIRE

COMOX — About 60 patrons of the Comox Royal Canadian Legion vacated the building at 11:30 p.m. Wednesday when an unexplained explosion in the kitchen caused a fire that gutted the second floor of the building.

The Comox volunteer fire department, with its two trucks and help from Courtenay fire fighters, brought the blaze under control about 1 a.m. after fire fought its way through the building's roof.

Mopping-up crews, however, were busy throughout the night.

No estimate of damage is available.

City Man Heads School

A Victoria man has been appointed principal of Fairview College, an agricultural and vocational school about 220 miles northwest of Edmonton.

Andrew Nicol 44, of 3922 Cadboro Bay Rd., is retiring from theh armed forces to take up his first full-time job in the educational field.

He is at present deputy chief of staff in the supply and transport section of the dockyard at CFB Esquimalt.

"It's what I've been working for for two years," Nicol said today of his new job.

Teaching has always been a hobby, he said, and he has developed and supervised adult education programs for the past 12 years.

Nicol has master's degrees in business administration and in education.

His appointment as principal, to replace J. A. R. Palin, is effective Aug. 20.

First Exhibition For City Artist

Henry S. Thuillier of 2424 Beach Dr. is having his first exhibition of paintings from today until Wednesday in the Little Gallery, 725 Yates.

The exhibition includes 24 oils and 10 watercolors, landscapes of British Columbia.

Thuillier, president of the Oak Bay Art Club, is retired and has been painting for several years.

"DAGNABBIT!"

. . . reckon you won't stumble on any bargains as good as these during

OVERALL DAYS at MENDEL'S

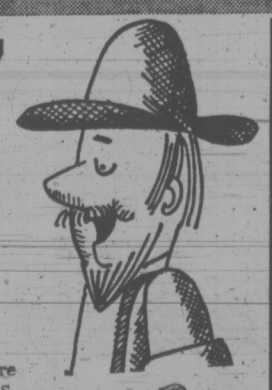

Our 4th ANNIVERSARY SALE swings through the entire week . . . your chance to buy CARPETING at BIG SAVINGS. We don't need a pot-bellied stove during summer, so come sit around the coffee perc. and chat.

ROLL BALANCES
Shags, plushes, twists, sculptures in good range of sizes. First come, first served.
Sq. Yd. 5.95

SHAG
Short, thick, luxurious Shag, easy to maintain 100% continuous filament nylon, choice of 27 colour mixes.
Sq. Yd. 10.95

INDOOR - OUTDOOR
Limited stock. Very popular floor covering. Sq. Yd. 2.79

Plus $2.00 cutting charge for amounts under 50 sq. yd.

Discontinued Lines To Clear
A wonderful chance to carpet those forgotten areas. Good range of sizes, colours and qualities.
20% to 50% Off

OPEN 9 A.M. TO 9 P.M. OPEN SAT. AND SUNDAY 10 A.M. TO 6 P.M.

Free Coffee Donuts & Pop

MANDEL Interiors Limited

Midway Rides Pony Rides

Quadra at McKenzie 479-7121

Sears AUTO CENTRE

Supramatic heavy duty shock absorbers

You can enjoy savings all round on these heavy duty shock absorbers. So good we guarantee them 24,000 miles. Gives you better riding control and safety than regular equipment shocks. Restores new riding comfort; helps control time-weakened springs. Self adjusting valves. Installation extra.

5.97 each
To fit most popular Canadian cars.

Portable tape player and radio
This 8-track tape player comes with a built in AM radio, detachable shoulder strap, and easy-touch slide controls. Automatic channel changer. Runs from car lighter, AC current, or batteries 69.97

Portable 8-track tape player
Includes detachable shoulder strap and adapter for car lighter, house current or batteries. Easy-touch slide controls. Automatic channel changer. Take it with you wherever you go! 54.97

S.T.P. oil treatment
Increases and maintains oil pressure. Prevents metal-against-metal contact. Improves ring seal.
1.19 each
limit 2 per customer

Booster shocks
Carry up to 30% more weight without harder steering. Haul a full load or a trailer without rear-end drag.
2 for 29.97
to fit most cars

Simpsons-Sears Automotive, 2nd floor (28) Phone Enquiries: 383-9111.
Advertised prices in effect 'til Saturday, August 4th.

Simpsons-Sears Ltd.

Simpsons-Sears Hillside: 3190 Shelbourne Street. Lots of Free Parking . . . No Tickets, No Time Limit. (S-3)

VETERAN Dave Strickland, left, and rookie Jim Beckley will be among 20 to 30 midget car drivers to be seen in action at Western Speedway Friday. It is first time USAC midgets have run here. See Bill Walker column. (Times photo by Irving Strickland.)

Midgets: 'A Much More Refined Type of Racing'

bill walker

One's a veteran and one's a rookie and in Australia what they race are called "speed cars." Meet Dave Strickland, 35, and Jim Beckley, 29.

Auto racing is their profession. Make that midget car racing which comes to Western Speedway on Friday.

"It's a much more refined type of racing," said Strickland, who won the world championship in Christchurch, New Zealand, the last two years.

"You just don't go around bumping people on the turns; this is open-cockpit, open-wheel racing, and someone might get hurt that way.

"It's a popular sport down there," he added, "with crowds of 12,000 to 30,000; they also have three-quarter midgets, motorcycle and even side-car motorcycle racing."

"Did you try it, the side-cars?" asked an inquiring listener. "No way," was the quick retort, "although I did start in this business by racing motorcycles. Now give me the wheels."

Strickland is "on tour," and that vocation, besides being his livelihood, lasts all year, the Australian visit taking place in the winter months. The rest of the time, it's a continuing battle of one or two-day stands for USAC honors across the country.

Some Good Years, Nationally

A good year for Strickland is almost every year and nationally looks like this: fifth in 1972, third in '71, second in '70, and third and fifth the two years before that; and that rather nicely takes care of the past six years he has been driving professionally in a 12-year career.

Financially, a good year "is being able to take care of my family" — his wife, Jean, and son, David, 14, and daughter, Sabrina, 17, travel with him in the summer — "and I'm doing that." Otherwise the Stricklands call Denver home.

Late getting back from "down under," Strickland was also late getting started in the point race this season. Still, he is somewhere in the first 10.

Beckley, who is in his first season with USAC, is running 11th at the moment and hoping to soon crack the magic table at the top.

Another difference between a veteran and a rookie is that Strickland gets 50 per cent of the prize money as his personal take-home pay; Beckley gets only 40 per cent. Neither owns his own car. The reason? Cost. "They run about $13,000, and I get a new one every year," said Strickland.

True to his trade, Strickland suggests the midgets deserve more recognition. "they are the only thing to drive and the only racing to watch.

"They're my bag," he added, "because they're light and quick, accelerate faster, and you need better reflexes to drive one."

Actually the name "midget" is a misnomer, and has been determined because of the weight factor in comparison to other cars. A midget weighs about 1,000 pounds, a modified around 2,000 pounds, and a super-stock goes between 3,200 and 4,000 pounds.

Now There's the 'German Jeep'

Midgets, too, get to run in more places. "We raced in a hockey arena at Lafayette," said Strickland. "They put resin on the cement and that made it real tacky. Things were cozy in the feature event, too. Sixteen cars started. In an arena, that was quite a show!"

Midgets have also run in the Astrodome where the overall purse has been as high as $50,000.

There should be about 20 or 30 midget cars here Friday, and some rather famous drivers. One is Mel Kenyon, a three-time national midget driving champion and an Indianapolis competitor. Another is Merle Bettenhausen, who drives with one arm since his right arm was sheared off in an accident last year.

Then there's the "newest thing in midgets." The words are Strickland's.

"It's what the drivers call the 'German Jeep'. It's a midget with a Volkswagen engine, weighs only about 700 pounds, is driven by Bobby Olivero of Southern California, has won several events this year, and I guess there are about 10 just like it being built right now.

"It beat me on Sunday at Olympia, and has beaten me twice in recent weeks," said Strickland of the race in which Beckley finished seventh and he took runner-up honors.

"And I can remember the first time I saw it, I openly laughed at it.

"Not any more . . . not when it's going by me."

Day The Bucs Lost

By UP International

Tom Seaver is bad news for the New York Mets' rivals almost any time but he was the worst of news Wednesday for Pittsburgh Pirates.

In fact, should the Pirates fail to win the National League's eastern division baseball-title this season, they may well look back on Aug. 1 as the date they received the blow from which they could not recover.

The Pirates, three-time division champions, went into Wednesday's twi-night doubleheader with the Mets with 14 victories in their last 20 games and only four games out of first place. They went against a team whose front office is pondering replacing manager Yogi Berra, which has practically no offense, and which looked like an "easy mark."

But Seaver, enjoying a splendid season despite a constant run famine, pitched a four-hitter to beat the Pirates 3-0 in the opener and the Mets made it a sweep when they scored a 5-2 victory in the second game with the help of two homers by John Milner.

As a result, the Pirates are once again under .500 and six games out of first place.

St. Louis defeated Montreal 9-3 and 2-0, Philadelphia edged Chicago 2-0. Houston beat Los Angeles 5-0, Atlanta outslugged Cincinnati 14-6 and San Diego topped San Francisco 6-5 in other National games.

American League scores were: Kansas City 4, Chicago 2; Detroit 2, Milwaukee 1; Baltimore 4, Cleveland 2; Boston 3, New York 2; California 5, Texas 1; and Oakland 6, Minnesota 2.

Seaver, 13-5 despite the Mets' disappointing season and leading the league with 166 strikeouts, fanned 11 Wednesday and was never in trouble. It was his fourth straight victory over the Pirates this season and gave him a 16-4 lifetime record over them.

Milner hit two homers and George Stone pitched an eight-hitter for 8 2-3 innings as the Mets completed their sweep. It boosted Stone's record to 7-3 while Nelson Briles suffered his 10th loss.

(See scores on Page 13.)

BOXLA BOX

	P	W	L	F	A	Pts.
Vancouver	24	16	8	323	271	32
Coquitlam	25	15	9	377	338	30
VICTORIA	25	11	14	299	309	22
New West.	23	7	16	291	340	14

Interlocking games with Brantford included.

Next game: Tonight — Vancouver at New Westminster.

COQUITLAM

	PIM	G	A	Pts
Dave Wedlock (G)	0	0	2	2
Rick Zecchel (G)	0	0	1	1
Art Dickinson	0	2	1	3
Jim Aitchison	20	0	1	1
Dan Piotrowski	5	1	0	1
Kevin Parsons	0	2	3	5
Bill Bradley	2	1	1	2
Brian Bergum	0	0	0	0
Jim Grady	2	0	0	0
Dave Durante	4	0	1	1
Don Cameron	2	0	0	0
John Allen	0	3	2	5
Art Talson	2	2	1	3
Keith Scott	0	1	2	3
Jim Rickbeil	2	2	1	3
Mike Mitzel	2	1	1	2
Gaylord Powless	2	0	2	2
Bob Goulding	0	1	2	3
Totals	43	16	21	37

VICTORIA

	PIM	G	A	Pts
Skip Chapman (G)	0	0	1	1
George Grover (G)	0	0	1	1
Jack Kastelein	24	0	0	0
Pete Rushton	0	2	0	2
Ken Alexander	2	0	0	0
Ranjit Dillon	0	1	1	2
Nirmal Dillon	0	1	0	1
Bob Turkington	0	0	0	0
Roger Dubyna	0	0	1	1
Tom Somner	2	0	0	0
Tom Levasseur	2	1	0	1
Mike Beaulac	0	1	3	4
Dave Thomson	0	0	0	0
Brent Atkins	0	1	1	2
Ivan Thompson	2	1	0	1
Brian Thompson	9	1	2	3
Gordie Osinchuk	0	0	0	0
Charn Dhillon	0	0	1	1
Totals	41	9	11	20

Shots stopped by:

Wedlock (C)	11	16	10 — 37
Zecchel (C)			
Chapman (V)	12	12	10 — 34
Grover (V)			

Score by Periods:

Coquitlam	4	8	4—16
Victoria	5	2	2— 9

Attendance: 1948.

sports

DOUG PEDEN - EDITOR

Irish Turn Patsies On 'Awards Night'

By MAX LOW
Times Staff

Less than a week ago, jubilant fans rejoiced in Victoria.

The Sharmocks had made the Western Lacrosse Association playoffs.

But the bubble burst Wednesday night at Memorial Arena and speedy Coquitlam Adanacs handed out a brutal warning: "Do better, or face the prospects of a hasty exit from the playoffs."

Adanacs, still clinging to a slim shred of hope they can catch Vancouver Burrards and snatch first place in the league, shrugged off an early 5-1 deficit and stormed to a 16-9 victory in the Shamrocks' final game of the schedule.

Burrards can wrap up the league title by beating New Westminster Salmonbellies tonight. But if they don't, Adanacs get a chance to beat the Salmonbellies Monday night, create a tie for first place and force a sudden-death decider.

If Adanacs have to be content with second spot, they'll open their best-of-five semi-final series with the Shamrocks next Wednesday in Victoria.

The sluggish Rocks, badly beaten over the last two periods Wednesday night, looked far from ready for it.

With a great start, the first three goals and a 5-1 lead after 17 minutes, the Shamrocks got the fans — there were 1,948 — excited, just as they have done so many times before.

But the first penalties of the game, handed out to both teams late in the period, seemed to throw the Rocks off balance and mysteriously they stopped running.

The Adanacs seized their opportunity, hammered in three goals in a 45-second burst and the shamrocks never got back in their stride.

Coquitlam took only 22 seconds of the second period to tie the score 5-5 and, although Ivan Thompson put the Rocks back into a tie at 7-7 with a power-play goal, the visitors were never behind after that.

Tempers flared in the second period with first Victoria's Brian Thompson and Coquitlam's Dan Piotrowski getting into a fight and then Jack Kastelein of the Shamrocks and the Adanacs' Jim Aitchison picking up two major penalties and a misconduct each for brawling, stopping, and then having another go.

When it was all over, a total of 70 minutes in penalties had been handed out, 35 to each team, and the second period had ended with Coquitlam ahead 12-7.

During the second-period intermission, goalkeeper Skip Chapman picked up a trophy as "the player giving most inspiration to the team."

Brothers Ivan and Brian Thompson figured in a tight race for most of the prizes and ended up sharing the most valuable player trophy as the club's annual player awards were made.

Ivan collected two other awards — for the best conditioned player and the "best competitive player" as chosen by his teammates.

But brother Brian edged Ivan out for the top scorer award. They were tied in points before Wednesday's game and Brian scored a goal and had two assists to finish with 94 points while Ivan managed only a goal to end with 92.

Brian was eight points behind league scoring champion Kevin Parsons of the Adanacs, who had two goals and three assists Wednesday to boost his total to 102 points.

Gord Osinchuk took the award as the Shamrocks' rookie of the year and Kastelein was voted most improved player of the season.

WRESTLING ARENA
Tonight, 8:00 p.m.
CANADIAN TAG TEAM TITLE
GERRY ROMANO and JOHN QUINN (New Champs)
vs
MIKE WEBSTER and THE BRUTE (Former Champs)
8 Man Inside Ring Battle Royal
4 Other Matches First
WHISTLER vs. HIGUCHI
JONES vs FROELICH
Harmes vs Giraud
Morse vs Steele
Tickets and res. at: ARENA BOX OFFICE: 384-1522: $2.00, $2.50, $3.00, Under 13: $1.50 Rush.

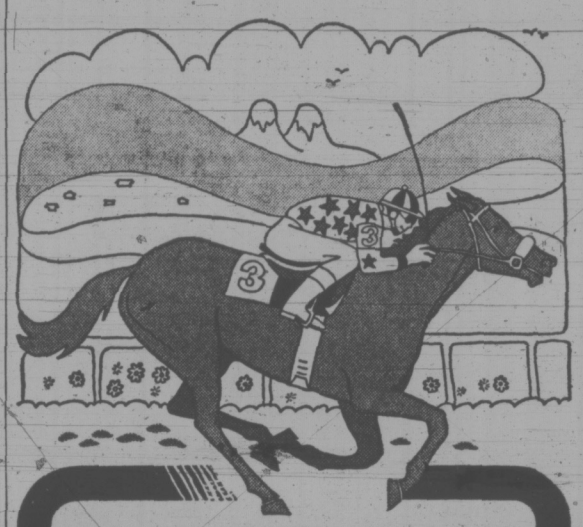

Another big reason to go to the races...
JOIN THE CROWDS for the AUGUST STAKES
AUG. 3 The $8,000 B.C. Nursery Stakes. 6½ furlongs. Canadian-bred two-year-olds.
AUG. 4 The $6,500 Burnaby Stakes. 1 mile and 1/16. Three-year-olds.
AUG. 11 The $20,000-added Canada Summer Games Speed Handicap. 6½ furlongs. Three-year-olds and up.
AUG. 15 The $6,500 West Vancouver Stakes. 6½ furlongs. Two-year-olds.
AUG. 17 The $6,500 Hopeful Stakes. 1 mile and 1/16. Three-year-olds.
AUG. 18 The $6,500 P.N.E. President's Cup. 1 mile and 1/6. Three-year-olds and up.
AUG. 25 The B.C. Futurity. $45,000 Estimated Gross Purse. 6½ furlongs. Canadian-bred two-year-olds.
See how they run...
The Track
EXHIBITION PARK
PARADE TO THE POST
Monday, Wednesday, Friday — 6:30 p.m.
Saturdays & Holidays — 1:15 p.m.
RAIN OR SHINE
For reservations and information phone 254-1631
SPECIAL RACE BUSES TO VANCOUVER CALL 385-4411

Polz Wins 18th For Century Inn

Bill Polz picked up his 18th win in 20 decisions and also produced the biggest offensive punch Wednesday as Century Inn crushed Mike's Sport Shop 12-1 at Heywood Avenue Park.

The victory clinched at least a first-place tie for Century in the Stuffy McGinnis Men's Softball League.

Polz hurled a five-hitter and cracked a grand-slam homer in the third inning. Terry Oscarson and Mike Cox also blasted home runs as Century went on a 16-hit spree.

At Central Park, CFB Esquimalt nipped Six Mile House 5-4 but Six Mile House was awarded the win when it was discovered the Esquimalt team used an ineligible player.

	W	L	Pct.	GBL
Century Inn	28	6	.824	—
Seaboard Constr.	24	8	.750	3
Bell's Men's Wear	19	13	.594	8
Royal Oak	19	13	.594	8
Six Mile House	16	18	.474	12
Mike's Sports	15	18	.455	12½
Labatts	12	21	.364	16
Sooke Merchants	11	22	.333	16½
Port Angeles	12	24	.333	17
CFB Esquimalt	10	23	.303	17½

Mike's Sports	000 001 0—	1	5 1
Century Inn	005 304 x—	12	16 0

Mel Nelson 10-10, Ted Penston (5) and Ray Reimer; Bill Polz 18-2 and Terry Oscarson. Home runs: Century—Polz (4th), Oscarson (3rd), Mike Cox (5th).

SPORTS MENU

TONIGHT

BASEBALL
6:30 p.m. — First game of Little League District playoffs, Gordon Head vs. Lake Hill, Hampton Park.

SOFTBALL
6:30 p.m. — Stuffy McGinnis Men's League; Seaboard Construction vs. Bell's Men's Wear, Central Park; Sooke Merchants vs. Mike's Sport Shop, Sooke.

LACROSSE
6:45 p.m. — Second game in best-of-three Vancouver Island Intermediate "B" League final, Victoria Island Pacific Oil vs. Saanich Peg's Delicatessen, Braefoot Park.
7 p.m. — Second game in best-of-three Vancouver Island Intermediate "A" League final, Esquimalt Teamsters vs. Victoria Island Pacific Oil, Bullen Park.

FRIDAY

SOFTBALL—
6:30 p.m. — Stuffy McGinnis Men's League; Royal Oak vs. Seaboard, Central Park; Labatts vs. Bell's Men's Wear, Heywood Avenue Park.

BASEBALL—
6:30 p.m. — Continuation of play district championships, Hampton Park.
6:30 and 8 p.m. — First-round games, B.C. Colt tournament; South Vancouver vs. Kennedy, South Burnaby vs Victoria; Royal Athletic Park.

MORE SPORT PAGES 13, 33

B.C. Shares Lead

BRUDENELL, P.E.I. — Quebec came through for a share of the team lead, but Wednesday was a good day for British Columbia golfers in the Canadian junior women's golf championships.

Quebec and B.C. shared the team lead with 163 totals heading into today's second and final round of the interprovincial competition with defending champion Ontario another six strokes behind.

Val White, the defending national champion from Vancouver, carded a 79 to set the individual pace. Miss White's score and an 84 carded by Paula Phillips, also of Vancouver, made up B.C.'s total.

In addition to Miss White and Miss Phillips, two other Vancouver-area golfers gave B.C. four placings among the top 11 scorers.

Lynne Cooke of North Delta scored an 81 while Lorna McPherson of Vancouver carded an 85. Heather Williams of Oakville, Ont., scored an 80 to share second place in the individual competition, one stroke ahead of Miss Cooke and Denise Lavigne of Trois Rivieres, Que.

FRIDAY NIGHT ★ FRIDAY NIGHT
UNITED STATES AUTO CLUB
FIRST TIME IN CANADA
U.S.A.C. CHAMPIONSHIP MIDGETS
INDIANAPOLIS STARS IN ACTION
FRIDAY NIGHT
WESTERN SPEEDWAY

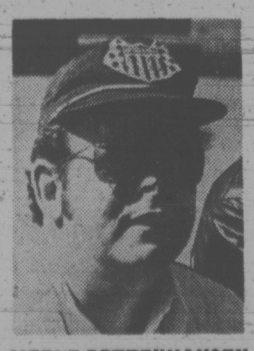

MERLE BETTENHAUSEN
★ Gates Open 5:30 p.m.
★ Time Trials 7:00 p.m.
★ Racing 8:00 p.m.

MEL KENYON
★ ADULTS: $3.50
★ STUDENTS: $2.50
★ KIDS, 6-12: 50c

Social Niceties Great But Tennis Needs More

THE TENNIS SCENE

By Max Low

Who knows, you could be playing in a tennis league next season.

And, even if you aren't, you should have the satisfaction of knowing the sport is at last going to be "organized" on Vancouver Island.

Tennis, probably the fastest growing sport in North America, is the only one here with no organization, no leagues and little competition.

Organization of games such as hockey, lacrosse, basketball, softball, baseball, golf and soccer on the Island is sophisticated and there are good leagues in many other sports — rugby, field hockey, cross country, even horseshoe pitching.

But tennis?

Well, no. It's a social thing. Tennis and tea and all that. And who cares about winning, anyway, chaps?

There are some who do and one is Tony Simnett, a recent arrival from Campbell River and a keen competitor.

He is spearheading a drive to get a Vancouver Island Lawn Tennis Association formed as a subsidiary of the B.C. Lawn Tennis Association and a meeting to achieve just that is set for Sept. 14 at the Victoria Racquet Club. Represenatives of all Victoria clubs and from Cowichan, Nanaimo, Courtenay, Port Alberni and Campbell River will be invited to attend.

The very least the new body hopes to achieve is to get some kind of communication between the Island areas so that players everywhere know what is planned and when various tournaments are on. At the moment, no one is in charge and no one is even sure how many clubs there are or even where they are!

Other things will come — possibly an Island men's and women's ranking list and a Lower Island league.

They play inter-club league matches on the Lower Mainland incorporating such areas as Vancouver, New Westminster, Burnaby and Tsawwassen on Sunday mornings and it works out just fine.

Such a league here, bringing in clubs like Oak Bay, the Racquet Club, the new Glen Meadows Club and the South Cowichan Lawn Tennis Club is feasible and should stimulate great interest — even if introduced on a trial basis.

Cowichan teams play in the Victoria cricket and rugby leagues and would be able to compete with Victoria tennis clubs on a home and away basis.

Glen Meadows tennis officials have intimated they would be interested and the Racquet Club is almost certain to want to join in.

Only opposition to league play is likely to come from the Oak Bay club which pleads overcrowding while so often the courts lie empty, waiting for members to show up. Giving up courts for league play, they say, will interfere too much with social tennis.

Nonsense!

They've been competing in leagues with several divisions since they began playing in countries like Australia and New Zealand, where tennis is a much bigger sport and where there are usually far more players per court in the average club. and, if players are keen enough to take part in league play, they'll get there between 8 and 11 a.m., before the courts are busy, to do it.

Racquet Club pro Ray Aldeguer said Wednesday he was sure the club would join in a league and added that proper organization and better competition "must benefit tennis on the Island."

And Aldeguer agreed with Simnett, and fellow Oak Bay club members John Nichol and Howard Tooby that an association would give the Island a voice on the BCLTA, which it doesn't have at the moment.

Nichol, a keen competitor and formerly of Nelson, said he was "shocked" when he first came to Victoria and found that tennis was so poorly organized.

"In the Kootenays, things were run so much better and there were inter-club matches once a week," Nichol said.

Tooby favored the formation first of a Greater Victoria association to run tournaments, seed players and develop a junior program, with an Island body to follow.

But Simnett said he would push for an Island association as this would give "far more scope and a louder voice in B.C. tennis."

The whole idea, Simnett said, is to provide more organized tennis with competition for players at all levels and including better junior and public parks programs.

"But we need to bring in the whole Island and it's negative thinking to say it can't be done."

It's a step in the right direction. But it's one that, despite all the talk and dreaming, no one has wanted to take.

"Well, someone had to do something . . ." Simnett said with a grin.

Als' Cause Aided By Decoy Tactics

JOHNNY ROGERS
. . . not worked hard

HAMILTON (CP) — Johnny Rodgers, the Nebraska fly and Heisman Trophy winner last year as the outstanding United States college football player, discovered early in his Canadian pro career he won't be getting the ball as often as he'd like.

"I wish I had got more balls," Rodgers said after his Canadian Football League debut Wednesday night in which he scored the decisive points as Montreal Alouettes upset Hamilton Tiger-Cats 18-9.

It was the first Eastern Football Conference game of the season for both clubs and 14 of the 29,116 at Ivor Wynne Stadium flew in from Rodgers' hometown of Omaha, Neb., to see their favorite.

Held in check by Canadian rookie Lou Clare, who had the same job when he attended the University of Minnesota the last three years when Rodgers was at Nebraska, the sensational wide receiver finally got to show in the second half why the Als are paying him an estimated $100,000 annually over the next three years.

He caught just two passes, both early in the third quarter, the second a 10-yard toss from quarterback George Mira at the Hamilton goal line that sent Montreal into a 15-3 lead.

All-star tight end Peter Dalla Riva scored the other Montreal major. Don Sweet converted both touchdowns and added a field goal. Wally Buono completed the scoring with a 50-yard punt single.

Ian Sunter, in danger of losing his kicking job during the training camp, put all the Hamilton points on the board with three field goals covering 37, 42 and 47 yards.

"I think I only got about two passes all night," Rodgers said in a post-game interview, "but when you've got a balanced attack like we had going, it's hard to change.

"But I'd still like to play a big part on this team. I didn't come up here to be a spectator."

But it was the Als' hungry defence that kept the Ticat offence bottled up most of the night. Montreal coach Marv Levy admitted he was more concerned with getting the offence jelled but said his defenders "must have been super."

FOOTBALL FIGURES

WESTERN CONFERENCE

	P	W	L	T	F	A	Pts
Saskatchewan	1	1	0	0	21	5	2
Edmonton	1	1	0	0	33	22	2
Calgary	0	0	0	0	0	0	0
Winnipeg	1	0	1	0	22	33	0
B.C. Lions	1	0	1	0	5	21	0

EASTERN CONFERENCE

	P	W	L	T	F	A	Pts
Toronto	1	1	0	0	25	9	2
Montreal	1	1	0	0	18	9	2
Hamilton	1	0	1	0	9	18	0
Ottawa	1	0	1	0	9	25	0

Next game: Tonight — Saskatchewan at Calgary.

MONTREAL 18, HAMILTON 9

Mtl		Ham
17	First downs	13
173	Yards rushing	74
208	Yards passing	177
373	Net offence	208
12-21	Passes made-tried	14-26
1	Interceptions	1
8-39	Punts-average	9-38
3-3	Fumbles-lost	0-0
8-65	Penalties-yards	6-50

Net offence is yards passing plus yards rushing, minus team losses.

First Quarter

1. Montreal, touchdown, Dalla Riva, 10-yard pass from Mira, Sweet convert 12:35.

Second Quarter

2. Montreal, single, Buono from 50 yards 12:45.

Third Quarter

3. Hamilton, field goal, Sunter from 37 yards 3:18.

4. Montreal, touchdown, Rodgers, 10-yard pass from Mira. Sweet convert. 5:36.

5. Hamilton, field goal, Sunter from 42 yards. 14:53.

Fourth Quarter

6. Montreal, field goal, Sweet from 32 yards 3:26.

7. Hamilton, field goal, Sunter from 47 yards 6:50.

Montreal	7	1	7	3—18
Hamilton	0	0	6	3—9

Attendance 29,116.

ENJOY THE MANY ADVANTAGES OF
Quasar
by MOTOROLA
● 100% SOLID STATE ENGINEERING
● INSTAMATIC COLOR TUNING
● WORKS IN A DRAWER CHASSIS
● PLUG-IN MINI CIRCUITS
26" QUASAR 100% SOLID STATE
Black matrix picture tube, push - button UHF tuning, audio tap jacks and much more in a lovely Royal Walnut, contemporary cabinet.
NOW ONLY $749

★ EASY BUDGET TERMS ★
COLORTRON TELEVISION LTD.
VICTORIA'S QUALITY TELEVISION AND STEREO CENTRE
3180 HARRIET - 383-9113
(Just off Burnside)

A COLORful deal on
VOLVO
at
McCALLUM MOTORS
1101 Yates Phone 386-6168
Dealer Licence No. D2129

B.C. COLT BASEBALL CHAMPIONSHIPS
AUGUST 3 - 4 - 5 ROYAL ATHLETIC PARK
AUG. 3, 6 p.m. — SOUTH VANCOUVER vs. KENNEDY
AUG. 3, 8:30 p.m. — VICTORIA vs. SOUTH BURNABY
AUG. 4, 11 a.m. — KAMLOOPS vs. WINNER No. 1
SUPPORT YOUR LOCAL TEAM
Admission $1.00 per game or $5.00 pass for tournament.
Students and O.A.P. 50c

BASEBALL SCOREBOARD

NATIONAL LEAGUE

Eastern Division

	W	L	Pct.	GBL
St. Louis	58	48	.547	—
Chicago	55	52	.514	3½
Pittsburgh	51	53	.490	6
Montreal	50	55	.476	7½
Philadelphia	50	57	.467	8½
New York	46	57	.447	10½

Western Division

	W	L	Pct.	GBL
Los Angeles	66	41	.617	—
Cincinnati	63	45	.583	3½
San Francisco	60	47	.566	5½
Houston	56	63	.514	11
Atlanta	49	62	.441	19
San Diego	36	70	.340	29

St. Louis 002 005 002— 9 10 0
Montreal 000 210 000— 3 9 1
Wise 12-6 and Simmons; Stoneman 4-7, Scott (6), Walker (7) and Boccabella. Home run: St. Louis — Wise (1st).

Second Game
St. Louis 001 000 010— 2 6 1
Montreal 000 000 000— 0 5 2
Cleveland 12-5 and Simmons; Torrez 5-11, Marshall (9) and Stinson.

Chicago 000 000 000— 0 2 1
Philadelphia 000 000 20x— 2 7 0
Hooton 9-9, LaRoche (8) and Hundley; Twitchell 10-3 and Boone.

Cincinnati 001 002 300— 6 10 1
Atlanta 110 011 46x—14 17 2
Billingham 15-7, Hall (7), McGlothlin (8) and Bench; Niekro, Devine (6), House 2-1 (8) and Casanova. Home runs: Cincinnati — Perez (20th); Atlanta — Johnson (26th and 27th), Evans (31st), Lum (9th).

Pittsburgh 000 000 000— 0 4 0
New York 120 000 00x— 3 3 0
Blass 3-7, Johnson (2), Lamb (8) and May; Seaver 13-5 and Grote.

Second Game
Pittsburgh 000 000 002— 2 9 0
New York 000 201 02x— 5 10 0
Briles 10-10, Giusti (8) and Sanguillen; Stone 7-3, Parker (9) and Hodges. Home run: New York — Milner (17th and 18th).

San Fran 000 000 401— 5 5 2
San Diego 011 030 10x— 6 10 1
Barr 9-10, Moffitt (5), Sosa (7) and Rader; Kirby 7-11 and Kendall. Home runs: San Francisco—Goodson (12th); San Diego—Roberts (10th).

Los Angeles 000 000 000— 0 5 1
Houston 000 004 01x— 5 6 0
Downing 8-6, Culver (6), Hough (8) and Ferguson; Richard 3-0 and Jultze.

AMERICAN LEAGUE

Eastern Division

	W	L	Pct.	GBL
Baltimore	56	45	.554	—
New York	60	49	.550	—
Detroit	57	48	.543	1
Boston	55	49	.529	2½
Milwaukee	50	54	.481	7½
Cleveland	38	69	.355	21

Western Division

	W	L	Pct.	GBL
Oakland	60	47	.561	—
Kansas City	61	48	.560	—
Minnesota	53	51	.510	5½
Chicago	52	54	.491	7½
California	50	54	.481	8½
Texas	40	64	.385	18½

Baltimore 002 001 100— 4 7 0
Cleveland 001 001 000— 2 8 1
Cuellar 8-11, Reynolds (6) and Williams; Bosman 3-12, Johnson (7) and Ellis. Home run: Baltimore — Powell (9th).

New York 100 100 000— 2 8 1
Boston 110 000 001— 3 10 1
Stottlemyre, Lyle 4-7 (8) and Munson, Moses (9); Curtis 10-8 and Fisk, Montgomery (9).

Detroit 000 000 011— 2 9 0
Milwaukee 010 000 000— 1 8 0
Coleman 17-8 and Freehan; Lockwood, Eddie Rodriguez 2-2 (8) and Porter.

Kansas City 021 100 000— 4 8 1
Chicago 010 000 010— 2 5 1
Busby 9-10, Hoerner (9) and Healy; Wood 20-15 and Herrmann. Home run: Kansas City — McRae (3rd).

Texas 000 010 000— 1 7 0
California 030 200 00x— 5 12 0
Merritt 4-6, Dunning (2), Hudson (8) and Billings; May 7-9 and Stephenson.

Minnesota 001 010 000— 2 5 1
Oakland 011 020 02x— 6 7 1
Blyleven 13-10, Corbin (8) and Mitterwald; Knowles 4-4, Fingers (6) and Fosse. Home run: Oakland — Tenace (18th).

PACIFIC COAST LEAGUE
Albuquerque 5, Salt Lake 1.
Spokane 13-9, Eugene 9-2.
Phoenix 4, Tucson 2.

Carnarvon Gets Another Chance

KAMLOOPS — Victoria Carnarvon lodged a protest Wednesday which forced a game with Terrace to be postponed until today in the B.C. Pony League baseball championships.

The Victoria team protested a controversial play by Terrace in the seventh inning when a player drew a walk with two out and the bases loaded. The batter who drew the walk went to the dugout, apparently thinking his team had won the game 6-5.

But Carnarvon pitcher Wayne Draper took the ball and ran over and touched first base for an appeal play to the umpire, claiming that the batter had to touch first base before the run counted.

After an hour and-a-half of heated discussion, the protest committee ruled the game would resume at 3 p.m. today with the score tied at 5-5 after seven innings of play.

Still in Doubt

Farmer Construction has already clinched first place in the Victoria Senior Baseball League and Wednesday night the club played a big part in deciding second spot— or rather in not deciding it.

Farmers edged second-place Gorge Hotel 2-1 at Lambrick Park to hand the Hotelmen their second straight loss and leave them only half a game ahead of third-place Greaves Movers.

This makes tonight's game between Gorge and Greaves and even the last league game between Gorge and fourth-place Al's Home Service vital encounters.

Should Greaves win tonight, the club would go half a point ahead of Gorge and the Hotelmen would need to win their last game to get back into a tie and force a decider.

	W	L	Pct.	GBL
Farmer Const.	20	10	.667	
Gorge Hotel	14	14	.500	5
Greaves Movers	14	15	.483	5½
Al's Home Service	10	19	.345	9½

Farmers 010 100 0— 2 7 3
Gorge Hotel 001 000 0— 1 3 0
George Brice, Bob Mabee 7-5 (4) and George Pakos, Randy Johnson (5); Russ Holmes 0-1 and Tom Robertson.

Poland Defeats Canada

TORONTO (CP) — Poland's Olympic champions defeated Canada 3-1 in an international soccer game before a crowd of 18,524 Wednesday night.

Canada led 1-0 at half-time on a goal by Gary Aubert of Winnipeg. Poland tied it up at 10 minutes of the second half when Robert Gadocha scored from a penalty kick.

The Polish team went ahead 28 minutes later on a goal by Jerzy Gorgon and then Gadocha clinched the win with a goal with two minutes left to play.

The Poles were clearly dominant, both before and after Aubert drew first blood for Canada.

Goalkeeper Tony Chursky, a 19-year-old student at Simon Fraser University and a native of New Westminster, was the star of the Canadian team.

YAMAHA ENDUROS.
Here's mud in their eye.
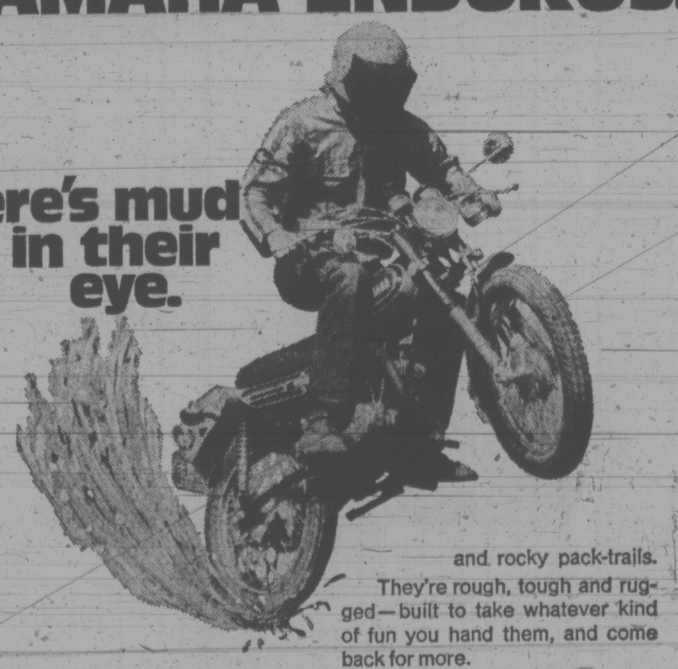
Yamaha Enduros lead the way—through the mud and over the mountains, on dusty backroads and rocky pack-trails.
They're rough, tough and rugged—built to take whatever kind of fun you hand them, and come back for more.
Yamaha Enduros. Five great models from 100cc to 360cc.
They're way ahead.
YAMAHA
MOTOR CANADA LTD.
1350 VERDUN PLACE, RICHMOND, B.C. • 273-8441
55 PENN DRIVE, WESTON, ONTARIO • 749-5456
YC2-3

The Great Outdoor
Parking Lot Sale
Saturday
August 4th

SEE JOE BROWN
Les Blow's Motorcycle Sales Ltd.
510 Gorge Road East
384-7843

Available at
MULLINS MARINE SALES LTD.
925 Yates Street
382-4515

NEWSPAPER ADVERTISING SELLS THE MOST

A shield of steel to guard your safety
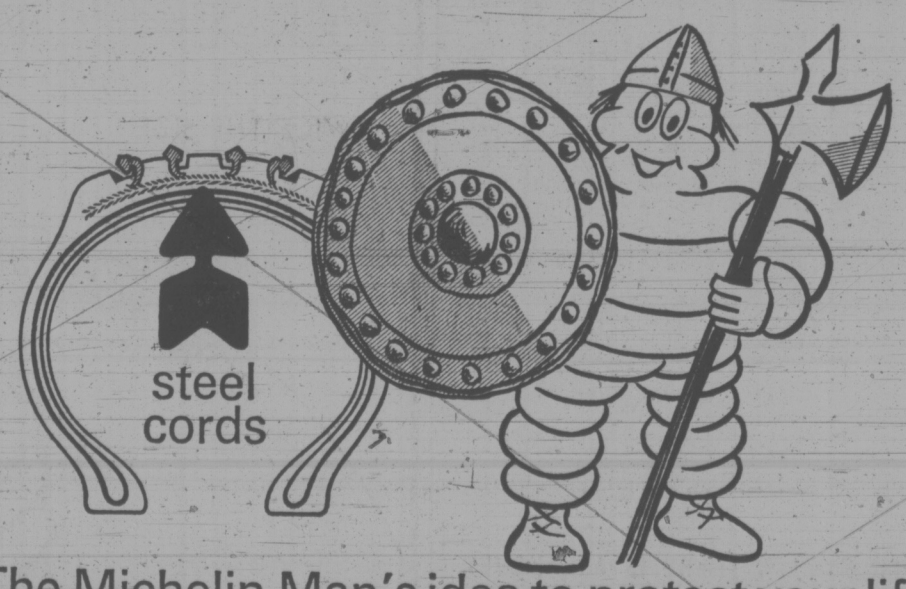

The Michelin Man's idea to protect your life
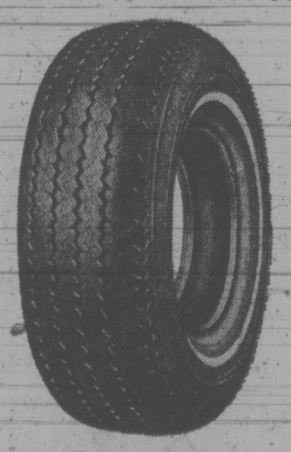
Now, you too can benefit from MICHELIN'S high safety level. Get full grip . . . full traction in all weather. Up to 80% fewer punctures, extra long tread life and save up to 10% on gas costs compared to standard conventionals. Ask about the tire with a "shield of steel" for your car—the MICHELIN "X" RADIAL.
guaranteed for 40,000 miles of tread wear
MICHELIN X RADIAL
Priced to fit all Budgets!
THE ORIGINAL RADIAL STEEL CORD TIRE
...For Top Quality...Best Prices too...Shop Downtown...at...
Chargex or Pay Day Terms
D & D Tire Town
Visit Radial City Today!
1620 Blanshard St.—Ph. 382-7283 In Duncan—On the Island Hwy.

FOLLOW THIS VICTORIA ENTERTAINMENT GUIDE

BUTCHART GARDENS. OPEN EVERY DAY 9 A.M.-11 P.M. Many pleasing features combine to add to your pleasure. Regular admission at the International Entrance covers them all: Smashing stage shows . . . puppet and minstrel shows . . . Ross Fountains in their majestic "Ballet to the Stars" . . . romantic after-dark illumination . . . 6 gardens — fabulous Sunken Garden, English Rose, stately Italian, quaint Japanese, Lake and Stage Show Gardens . . . plus the Begonia Bower, Show Greenhouse, fascinating Seed and Gift Shop. Restaurant and coffee bar service available.

BUTCHART GARDENS. KNOWN THROUGHOUT THE WORLD FOR THEIR INCREDIBLE BEAUTY . . . EVER CHANGING, ALWAYS LOVELY! Skilful planning, constant replanting, dedicated gardeners pooling their ideas and knowledge, keep them that way week after week, season after season. Developed from an old abandoned limestone quarry over half a century ago, they have grown to become one of the world's most unusual, written about, talked about, admired attractions.

BUTCHART GARDENS ROMANTIC NIGHT LIGHTING. As darkness takes over, a thousand hidden lights combine with the moon and stars, the hills, trees and shrubs, lakes, lily ponds and fountains, to create a fairyland, softly scented by the flowers — a spectacle so unusual, so grand it's indescribable! Featuring the Sunken Garden and the spectacular Ross Fountains in their majestic "Ballet to the Stars." This alone is worth coming to see.

BUTCHART GARDENS FLORAL RESTAURANT. Open every day 11 a.m. to 7:30 p.m., serving delicious lunches, afternoon teas, and delightful buffet suppers in the evening. Continuous Snack and Coffee Bar service.

BUTCHART GARDENS SPARKLING ENTERTAINMENT. Staged in the midst of incredible beauty it's the highlight of Victoria's summer entertainment season.

MONDAYS, 8:30 p.m. "NICE 'N EASY" — Variety entertainment featuring Marge Bridgeman, Maura Hall, Murray McAlpine, Christopher Ross, Norm Watson, Betty Winter, Woody Woodland, and the "Butchart Buskers". Also the "Butchart Gardeners" 1:30 to 3:30 p.m. and 6 to 8 p.m.

TUESDAYS, 8:30 p.m. "NICE 'N EASY" — Variety entertainment musical featuring Marge Bridgeman, John Dunbar, Maura Hall, Christopher Ross, Norm Watson, Betty Winter, Woody Woodland, and the "Butchart Buskers." Also the "Butchart Gardeners" 1:30 to 3:30 p.m. and 6 to 8 p.m. and the "Zingari" Puppets 7:00 and 7:45 p.m.

WEDNESDAYS. Same as Monday listing.

THURSDAYS, 8:30 p.m. SCOTTISH AND VARIETY NIGHT. Colourful Scottish Stage Show and Tattoo. Thrill to the Pipes and Drums of the Canadian Scottish Regiment (Princess Mary's) as they march on our stage and parade in the great Stage Show Garden. Plus other entertainment starring baritone John Dunbar (M.C.), the Adeline Duncan dancers, June Dupuis and Lawrence Tuttle with Grace Timp and Dave Ferne. Also "The Butchart Gardeners" 1:30 to 3:30 p.m. and 6 to 8 p.m., and the "Zingari" Puppets 7:00 and 7:45 p.m.

FRIDAYS. Same as Monday listing.

SATURDAYS, "The Butchart Buskers" 1 to 3 p.m. The Heron Family (humanettes) 3:30 and 4:30 p.m. "Zingari" Puppets 7:30 and 8:30 p.m. Colour film "Helicopter Canada" or "Mountains of the Sea" approximately 9 to 10 p.m.

SUNDAYS. "The Butchart Buskers" 1 to 3 p.m. "Grace Tuckey" Puppets 3:30 and 4:30 p.m. The Heron Family (humanettes) 7:30 and 8:30 p.m. Colour film "Helicopter Canada" or "Mountains to the Sea" approximately 9 to 10 p.m.

BUTCHART GARDENS SUGGESTS: Combine it all into one grand, thrifty outing — the Gardens by daylight . . . stage entertainment . . . romantic night lighting . . . and the Ross Fountains in their majestic "Ballet to the Stars". Regular admission covers it all. For added pleasure, dine in the Floral Restaurant.

ROYAL LONDON WAX MUSEUM — All the family has a front row ticket. 130 life-size figures in 45 exciting scenes. Open every day 9 a.m. to 10 p.m. — Inner Harbour. 388-4461.

WORLD'S WETTEST KILLER WHALE SHOW, seals, sea lions, giant octopus, wolf eels, salmon and thousands of other creatures. Canada's Largest Oceanarium, SEALAND at OAK BAY MARINA on SCENIC MARINE DRIVE — features CONTINUOUS SHOWS HOURLY, large underwater viewing. 10 a.m. - 10 p.m. DAILY. Double decker bus service from Victoria's Inner Harbour.

BRITISH MUSIC HALL—On stage Jerry Gosley's famous "Smile Show" 21st YEAR, McPherson Playhouse, 8 p.m. Fun for the whole family. Reservations 386-6121. Wednesday to Saturday.

FABLE COTTAGE Open daily 9:30 a.m. Enjoy the lighthearted antics of Canada's finest ANIMATED ADVENTURE, as you approach FABLE COTTAGE. See this architectural masterpiece created by a handicraft genius. 5187 Cordova Bay Rd. (Scenic Marine Dr.) or via Hwy. 17. (Enquire about bus connections.) A camera is a MUST.

THE OLD FORGE—Dancing six nights a week to the fabulous sounds of the Brothers Forbes in one of Canada's largest and most luxurious night clubs. Excellent late evening menu. No tables reserved after 9:00 p.m. Fridays or Saturdays, Strathcona Hotel, 919 Douglas St. 383-7137.

VICTORIA SUMMER FESTIVAL Music and Art. FREE CONCERTS AND EXHIBITION. July 9 to August 19. Concerts Monday, Wednesday, Friday, 6 and 7:15 p.m. Heritage Court (Provincial Museum). For Sunday's concerts, see ad in weekend papers. Limners Art Exhibition, Provincial Archives Building.

FISHING FOR EVERYONE deep sea SPORT FISHING; 61-ft. cruiser MV Lakewood; trips 9:00 a.m. and 1:30 p.m. daily; tackle available; bait free; $1.65 per hour; reservations for family fun 598-3366, OAK BAY MARINA.

OLD DOLLS AND TOYS—on display at **BASTION CURIOS** Antique Shop, Langley St., nr. Bastion Square.

THE PERSIAN ROOM—CENTURY INN — Enjoy Dining and Dancing Tuesday thru Saturday until midnight in the Air-Conditioned Persian Room to the "Sounds of the Century". Phone 383-1151 for your reservations . . . TODAY!

CLASSIC CAR MUSEUM AND GIFT SHOP, 813 Douglas St. (behind the Empress), 9 a.m. to 10 p.m.

OCTOPUS WRESTLES DIVER — See it live in the world's only undersea theatre. Undersea Gardens — open daily 9 a.m. - 10 p.m. Inner Harbour.

JUDGE HUNTER'S HAUNTED HOUSE — Fun for the family in a hundred year old mansion. 327 Belleville St.

HEY FOLKS . . . THERE IS A BANQUET
at the MAYFAIR LANES RESTAURANT
(if you book it — that is!)
Banquets for 20 - 80 Persons
at Sensible Prices
Open 10 a.m. to 3 p.m. for lunches and snacks until August 15th.
(Regular Hours 9:30 a.m. - 10:00 p.m.)
MAYFAIR BOWLING LANES RESTAURANT
760 Tolmie Ave. 382-6512, 382-2424
CHEF RUSSELL GEE

Company 1 Theatre
presents
OLD TOMORROW
A SAGA of the CPR
at The Empress Hotel
Crystal Ballroom
8:00 p.m.
Every: Thur., Fri., Sat.
From: July 19 to August 11
Admission
adults one dollar & fifty cents, students one dollar
children under 12 seventy-five cents
All tickets at the door.

U.S. BASSOONIST HERE

Bassoonist Otto Eifert of Cincinnati will appear with the Victoria Symphony Orchestra in a concert Sunday at 2:30 p.m. in the new Cedar Hill Community Centre, 3240 Cedar Hill Rd.

Eifert, principal bassoonist with the Cincinnati Symphony Orchestra, is on the faculty of the Courtenay Summer School of Music.

The program will include the Vivaldi Concerto No. 7 for bassoon and other selections.

The concert is presented by the Victoria Summer Festival, which will be offering its final week of Sunset Promenade concerts at Heritage Court (Provincial Museum) next Monday to Friday.

These concerts will begin at 6 p.m. and 7:15 p.m. daily, with the Victoria Symphony Orchestra conducted by Laszlo Gati.

Audiences for the free open air concerts have doubled this summer, symphony officials say.

This Friday and next Friday, Aug. 10, at 8:15 p.m. carilloner Herman Bergink will give a concert at the Centennial tower in Heritage Court.

Great Garbage Machine

PORTLAND, Ore. (AP) — It's the great American garbage machine.

It gobbles trash by the truckload. It sifts, tumbles and sorts it, then spits it out in neat packages suitable for recycling, burning or landfill.

The manufacturer, the Americology division of American Can Co., calls it the Americology system and says it's the answer to the nation's disposal dream.

It was presented in Portland Tuesday under sponsorship of the Oregon department of environmental quality.

The system, occupying about two acres and operable by a small crew, can handle 500 tons of gabarge a day, the output of a city of 150,000-200,000, the manufacturer says.

It begins by shredding the garbage, then separating it by tumbling according to weight and texture — organic and non-organic.

The light, organic refuse is compressed into tight little bundles that can be burned to generate energy or used as landfill.

The heavier stuff is separated into ferrous and nonferrous matter by a huge rotating magnet.

American Can says it will guarantee a market for the iron-based refuse and will assist in finding buyers for the nonferrous matter, mostly glass and aluminum.

The whole process, says the company, is enclosed in a dust-proof, odor-proof plant and is virtually pollusion-free. It's being marketed for small and mid-size cities and industry.

THE BIG 3 FRI.
Roller Skating
7:30 - 10 p.m.
ESQUIMALT SPORTS CENTRE

GROCERIES
OPEN
24 HOURS
AT
QUONLEY'S
GOV'T AT FISGARD

GEM Theatre Sidney
An incredible adventure . . . that journeys beyond imagination!
"silent running"
An adventure in space starring Bruce Dern.
TECHNICOLOR®
TONIGHT, 7:45 P.M.

BUY YOUR DONUTS at The DONUT HOUSE
726 Johnson St

OPEN SUNDAYS
Entertainment Nightly
LULU-BELLE
KEN PEAKER
TRY OUR
PRIVATE
BANQUET ROOM
Gay Nineties
Spare Rib House
World Famous Spare Ribs
CHERRY BANK HOTEL
Where Ken Peaker Plays Nightly
825 BURDETT — 385-5380

BIG BAND
Sound At
McMorran's
and the George Kraeling Orch. for dancing every Saturday. Instrumentalists 8:45 - 9:30. Dancing 9:30 - 12:30. $5 a couple.
Table Res. 658-5224.

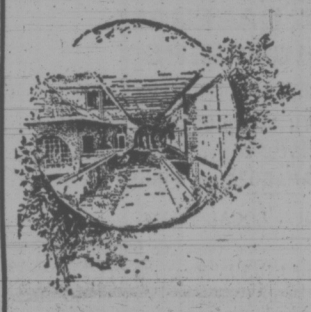
Felice's Ristorante
Brings a new dining experience . . . Unique in Italian cuisine and traditional in fine steaks and prime ribs . . . carefully prepared to your taste.
Live entertainment and dancing will enhance your evening in the luxurious, relaxing atmosphere.
HOURS:
5 p.m. 'til 11:00 — Mon.—Thurs.
5 p.m. 'til 1 a.m. — Fri. and Sat.
5 p.m. 'til 10 p.m.
Sunday and Holidays
Open for Lunch Mon. thru Fri.
11:30 to 2:00 p.m.
Felice's RISTORANTE
634 Humboldt (Across from Empress Hotel)
or Walk through from Courtney St., Nootka Mall
Reservations Suggested 385-3441

SHERWOOD PARK MOTOR HOTEL
THE SHERWOOD ROOM
THE OPUS III
Featuring Jim Furnston at the Grand
"DINNER DANCE"
Tuesday through Saturday
LUNCHEON SPECIALS
★ BARON of BEEF
★ STUFFED CREPES
Served Monday through Friday
AT NOON
In the Sherwood Room
SHERWOOD PARK MOTOR HOTEL
123 Gorge Rd. E. Res. 386-1422
Ample Parking

BECAUSE OF YOU
OUR WIG & DICKIE GREW
TWICE THE SIZE • TWICE THE FUN
NOW YOU CAN DINE FROM SIX TO NINE

The Wig & Dickie
- twice as big
- full dinner menu
- home of George McDowall and The Lads
- special listed menu after 9 p.m.

FINE FOOD AND FUN FOR EVERYONE
RESERVATIONS
385-6787
850 Blanshard
the Wig & Dickie
Theatre Restaurant
6 p.m. - 2 a.m. Mon. - Fri.
6 p.m. - 1 a.m. Saturday
5 p.m. - 9 p.m. Sunday

ENDS TONIGHT
Deliverance
A JOHN BOORMAN FILM
Starring JON VOIGHT • BURT REYNOLDS
PANAVISION® • TECHNICOLOR®
WARNING: Perverted sex, much swearing and coarse language. R. W. McDonald, B.C. Director
McCABE & MRS. MILLER
PANAVISION® TECHNICOLOR® R
From Warner Bros. A Kinney Services Company
WARNING: Nudity, frequent swearing and very coarse language. — R. W. McDonald, B.C. Director
FOX CINEMA
QUADRA AT HILLSIDE . 382-3370
ONE SHOW NIGHTLY
McCABE: 7:00 DELIVERANCE 9:00

STARTS TONIGHT
AT THE POPULAR OAK BAY ADMISSIONS
WINNER 6 ACADEMY AWARDS!
BEST FILM FOR GENERAL AUDIENCES!
—National Catholic Office For Motion Pictures
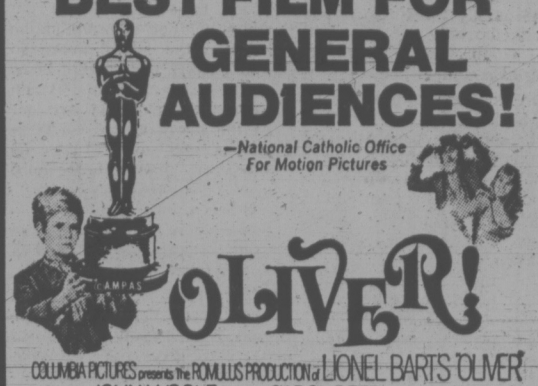
OLIVER!
COLUMBIA PICTURES presents The ROMULUS PRODUCTION of LIONEL BART'S OLIVER
Produced by JOHN WOOLF Directed by CAROL REED PANAVISION® TECHNICOLOR®
EVENINGS ONLY
Adults $1.75
Students $1.50
Golden Age $1.00
Children .75
OAK BAY
2184 OAK BAY AVE
598-2213
General Entertainment
EVENINGS ONLY
6:45 and 9:05
Doors Open 6:30
CLOSED SUNDAY

MOVIE GUIDE
5 Academy Awards
WALT DISNEY'S MARY POPPINS
SEE IT AGAIN AND AGAIN
with that Supercalifragilistic music!
JULIE ANDREWS • DICK VAN DYKE
TECHNICOLOR® General Ent.
CAPITOL
805 YATES—384-6811
Doors Daily 1:30 p.m.
Matinee 2:00 p.m.
Evenings 6:40 and 9:00 p.m.
Children and Golden Age $1.00

"The perfect political thriller." Les Wedmaan, Vancouver Sun.
Fred Zinnemann's film of
THE DAY OF THE JACKAL
GENERAL ENTERTAINMENT
CORONET
836 YATES ST.—383-6414
Doors Nightly 6:30 p.m.
Shows 6:50 and 9:20
2ND EXCITING WEEK!

HURRY! JUST A FEW MORE DAYS.
WINNER OF 5 ACADEMY AWARDS!
TWENTIETH CENTURY FOX PRESENTS
RODGERS and HAMMERSTEIN'S
A ROBERT WISE PRODUCTION
THE SOUND OF MUSIC
Starring JULIE ANDREWS and CHRISTOPHER PLUMMER
FREE LIST SUSPENDED
ROYAL
805 BROUGHTON—383-5714
DAILY AT 2:00-5:00-8:15
Doors 1:45 P.M.
Gold. Age $1.00 — Children $1.00

Academy Award Winner
THE POSEIDON ADVENTURE
General Entertainment
"Warning—Some swearing"—R. W. McDonald, B.C. Dir.
BEST-SELLER BECOMES MOVIE SPY-THRILLER!
THE SALZBURG CONNECTION
TILLICUM Drive-In
BURNSIDE AT TILLICUM—382-7531
GENERAL ENT.
GATES 8:30
SHOW DUSK

GEORGE C. SCOTT
FAYE DUNAWAY
JOHN MILLS
OKLAHOMA CRUDE
ODEON 1
780 YATES STREET
383-0513
MATURE
Occasional coarse language — R. W. McDonald, B.C. Director
Doors 6:30 p.m.
Shows 6:45 - 9:05

ROGER MOORE as JAMES BOND 007
"IAN FLEMING'S" "LIVE AND LET DIE"
ODEON 2
780 YATES STREET
383-0513
GENERAL
Doors 1:45 p.m.
Shows 2:00, 4:25, 7:00, 9:10.
Golden Age 50c till 5 p.m.
Children 50c

". . . Jesus Christ Superstar proves that vitality and "Jewison's" vision are just what were needed for this soaring, beautiful musical — Les Wedman., Van. Sun
A NORMAN JEWISON Film
"JESUS CHRIST SUPERSTAR"
Presented in the power and clarity of Stereophonic Sound.
Haida
808 Yates
382-4278
Wed., Sat., Sun. 1:40 - 3:30 5:25 - 7:25 - 9:25
Mon. - Tues. - Thurs. - Fri. 7:25 - 9:25 Only
You are requested to be seated by showtime.
General Entertainment

LAWRENCE OLIVIER
MICHAEL CAINE
"SLEUTH"
No One Admitted After "Sleuth" Begins
HURRY ENDS TONIGHT
Based on the Tony Award Winning Broadway Play
COUNTING HOUSE CINEMA 2
Broad at Broughton
383-3434
Mature: Occasional Coarse Language—B.C. Director
SHOWS NIGHTLY 7:00, 9:30

COUNTING HOUSE CINEMA 1
Broad at Broughton
383-3434
FESTIVAL OF INTERNATIONAL FILMS 1973
THURS., AUG. 2, 7:30. "FRITZ THE CAT"
Restricted—Warning: Crude and suggestive scenes and dialogue.
THURS., AUG. 2, 9:30 Luchino Visconti "LUDWIG" Mature Ent.
Starring HELMUT BERGER, ROMY SCHNEIDER, TREVOR HOWARD, SILVANA MANGANO
FRIDAY, AUG. 3, 7:30 CANADA
"LA VRAIE NATURE DE BERNADETTE"
9:30 "A STATE OF SIEGE" Costa-Gavras
Starring YVES MONTAND, RENATO SALVATORI

FILM FESTIVAL

Brassy Realism In Lumberjack

By ROLAND MORGAN
Times Staff

Poor old gullible public, flocking to all the big-name films at the International Film Festival, and missing the best ones, like Gilles Carle's Death of a Lumberjack.

It's a Quebec film which offers everything: a TV-series type of track-down plot in which a young woman tries to find out what became of her long-lost logger father; a stylish format of love letters interlinking episodes for the cinema buff; and a rich assortment of Montreal characters.

There's absolutely none of that slightly squirmy parochialism which self-deprecating Canadians tend to expect. The film avoids that by being brassily realistic. And it works.

A beautiful young woman arrives in the big city, lands a job as a topless western singer working for a wonderfully-portrayed rough-tough nightclub owner and writes her innermost thoughts to her abandoned Indian mother up country.

She meets the editor of a pulp and paper business magazine, and he helps her get work as a nude model, while failing to sexually satisfy her because he works and worries too much. Her neighbor is 38, pregnant with no man, and author of illegal manifestos on worker rebellion.

This first half of the film, in which the woman traces the magnificently whorish ex-mistress of her father, is liberally laced with tasteful scenes of the nude body of lead actress Carole Laure, a ploy which successfully deverts any possibility of boredom with weak parts of the plot.

In the second half, the letters are from the woman's father to his ex-mistress. The nightclub owner, the mistress, the woman and her neighbor make a trip to a lumber camp deep in the woods, and telling the rest would spoil it for the second showing at the Counting House Thursday, August 9.

A romping film, with the frankest sub-titles in the history of cinema, necessitated by the Shakespearian vulgarity of Quebec underworld language; and a credit to film-making.

It was depressing to see the queue for an Anglo-Hollywood effort called Sleuth in the next-door cinema, and the mere dozen enjoying Death of a Lumberjack.

Actor's Death In Hong Kong To Be Probed

HONG KONG (UPI) — The Hong Kong government said it will conduct an official inquiry into the death of American-born actor Bruce Lee.

It said it was acting as a result of rumors that followed the death 12 days ago of Lee, 32.

A government spokesman said the four-day inquest will start Sept. 3, but he refused to elaborate.

Lee was buried in Seattle, Wash., where he met his wife Linda 12 years ago before he became a star.

Lee, once a star of the "Green Hornet" television series, returned to Hong Kong in 1971, where he became famous as the hero of Kung Fu action movies.

Burton Depressed

ROME (Reuter) — Actor Richard Burton is in a deep depression following the break-up of his marrage to Elizabeth Taylor, friends of the couple said here.

Burton has remained out of sight since the announcement by the couple's lawyers Tuesday that they are preparing for a divorce.

Stitch in Time Saved His Fingers

SAN FRANCISCO — Using a microscope, surgeons sewed back three fingers a young man lost in a traffic accident and were preserved in an ice bucket.

Officials at Franklin Hospital said **Jasper Campagna**, 21, Belmont, Calif., was in good condition. They added it would be several days before it was known whether the seven-hour operation was a success.

Campagna lost four fingers in Tuesday night's accident in Redwood City, Calif. Dr. Irving Schwartz, a San Francisco internist, happened on the scene and flagged down a passing camper truck.

The camper had an ice bucket, and Schwartz placed the fingers in it for transportation to the hospital.

A team of surgeons used a microscope to re-attach the fingers to Campagna's hand. A spokesman said the doctors were unable to sew back the little finger.

OTTAWA — A 14-year-old from Quebec City took on an international chess grand master and won Wednesday in the Canadian open championships, to become one of nine persons tied with five points.

John Hebert defeated **Geza Fuster** of Toronto to move into the joint lead among 232 entrants in the week-long competition. The record entry was the 165 competitors in Vancouver in 1971.

Two Vancouver players are among the nine leaders following the sixth round. They are 18-year-old **Bruce Harper** and **Jonathan Berry**.

OTTAWA — Senator **Keith Davey**, campaign director of the Liberal party for three federal elections in the 1960s, has been appointed co-chairman of the party's national campaign committee.

Prime Minister **Trudeau**, who made the announcement Wednesday, also said that Transport Minister **Jean Marchand** will continue as the other co-chairman. Manpower Minister **Robert Andras** was co-chairman along with Marchand in the last campaign.

NEW YORK — Oil magnate **John Sheehan** says he will start a new afternoon newspaper in New York which will be on the newstands beginning in March.

Sheehan said the "New York Press" will have four editions Mondays through Fridays and be published by **Bruce Mair**, last publisher of the old Newark Evening News.

NEW YORK — Actors Equity threatened Wednesday to close the revival of the musical hit Irene because of the chorus' aching feet. The producer was given two weeks to rebuild the stage.

Starring **Debbie Reynolds**, Irene opened six months ago with a $15 top in the city's newest legitimate theatre, the Minskoff on Times Square. But the actors complained that the stage is "like concrete."

people

LITTLE DENMARK Restaurant
International Cuisine
11:30 a.m. to 2 p.m.
5 p.m. to 11 p.m.
Sun. 5-9 p.m.
CLOSED MONDAYS
312 Cook 383-5522

Shangri La
IT'S HARD TO FIND BUT WORTH IT!
DINING LOUNGE
Polynesian and Chinese
LUNCH—DINNER
Fri.—Sat. 'til 1 a.m.
732 Johnson
384-7811

The Great Outdoor
Parking Lot Sale
Saturday
August 4th

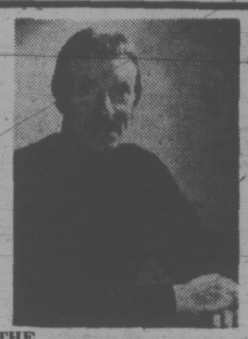
THE JOHNNY LESTER GROUP
WITH LOLA KALFAS
NIGHTLY — 8 'til 1 a.m.
An exciting blend of Jazz, Latin and Contemporary stylings in one smooth package for your dining, dancing or listening pleasure.
the RED LION INN
For Reservations Call 385-3366
the RED LION MOTOR INN
greater Victoria's only Full Facility hotel/385-3366
3366 DOUGLAS STREET
(Next to the World of Pleasure)

at
LEAFHILL GALLERIES
An important Exhibition of New Paintings by the Outstanding Canadian Artist
RAYMOND CHOW
August 3rd to August 16th
Open from 10 a.m. to 5 p.m. Daily
47 Bastion Square, Victoria
Ph. 384-1311

LONGHORN STEAKHOUSE
LOBSTER NIGHT
EVERY FRIDAY
Broiled Australian Rock Lobster Tail
$5.95
A delicious sea-food treat, broiled and basted and served with steamy rice, green peas and brown butter. Includes soup or salad and dessert.
Reserve Early—Avoid Disappointment
477-8022
4066 SHELBOURNE ST.

See The Butchart Gardens
"SUMMERTIME '73"
GORGEOUS! GORGEOUS! GORGEOUS!
HERE'S A THRIFTY IDEA FOR A GRAND EVENING:
Arrive early evening . . . See the gorgeous Daylight Gardens . . . At 8:30 take in the smashing stage entertainment . . . then tour the Starlight Gardens, magnificently different under the Romantic Night Lighting, featuring the fabulous Sunken Garden and the Ross Fountains in their majestic "Ballet to the Stars." This alone is worth coming to see! The regular admission at the International Entrance entitles you to it all!
★ DINE IN THE FLORAL RESTAURANT
For complete details, daily entertainment programs, etc., see the Butchart Gardens daily listing, top of "Entertainment Guide" column, page 11.

OMAR SAYS "SEE CANADA"

Pre-INVENTORY SALE
WHILE STOCKS LAST
SAVE NOW
Jeune BROS. LTD.
570 JOHNSON ST. 384-4322
ALSO 460 WALLACE ST. NANAIMO

PACK RIGHT — BACK PACKERS' STOVES — PACK LIGHT
SEVA-123 WHITE GAS Reg. 19.95, NOW 14.95
OPTIMUS-80 WHITE GAS Reg. 17.95, NOW 12.95
MEDITERRANEAN KEROSENE Reg. 25.95, NOW 16.95
KANGAROO KITCHEN PROPANE Reg. 49.95, NOW 45.95

TENTS
NOW
3-Man Nylon Tent Reg. 44.95 36.95
Anglo Blue Mountain Reg. 69.95 63.95
Anglo Travel Mate Reg. 59.95 45.95
Anglo Solemia Reg. 93.95 79.95
Jones Pup Tent With floor. Reg. 23.95 16.95

SLEEPING BAGS
NOW
JONES 1½-LB. POLYESTER BAG— Full zip, total weight 2 lbs. Reg. 16.95 12.95
3-LB. FORTREL BAG— Reg. 18.95 13.95
4-LB. FORTREL BAG— Reg. 20.95 16.95
TRAIL PACK 2-LB. — Duck down, full zip, 7054-2. Reg. 64.95 54.95
TRAIL PACK 7054-1½ — Full zip, duck down. Reg. 55.00 45.95
TRAIL PACK 7053-2— Duck down. Reg. 62.50 41.95

PACKS AND FRAME SETS
DELUXE PACK AND FRAME Nylon hip belt. Reg. 31.95 24.95
DELUXE POSITIVE SHELF Reg. 33.95 26.95
LARGE PACK AND FRAME Reg. 23.95 18.95
Junior Pack Frame Scout Special. Reg. 12.95 9.95
Alpine Pack With frame. Reg. 8.95 5.95

SAVE ★ CAMPING ACCESSORIES ★ SAVE
Jones Down Jacket Reg. 37.95, NOW 27.95
West Coast Anarack Reg. 21.95, NOW 16.95
Gerry Food Tubes Reg. 55c, NOW 3 for 1.49
Compact Billie Set Reg. 7.95, NOW 5.95
Ranger Packs Reg. 15.95, NOW 12.95
Deluxe Billie Set Reg. 10.95, NOW 7.95

FREEZE DRIED FOOD
10% OFF
ALL VARIETIES
OPEN FRI. 'TIL 9 P.M.

NEW AT JEUNE BROS.
OUTDOORSMAN CANOE
DOUBLE END!
16-FOOT
FIBERGLASS-FILLED KEEL
CARRY CAPACITY 600 LBS.
WEIGHT 65-75 LBS.
Reg. 245.00
NOW 220.00
Jeune BROS. LTD.
570 JOHNSON ST. 384-4322

the prairies

Edmonton Eyes Rapid Transit

EDMONTON (CP) — Construction plans for a $28-million rapid transit line into northeast Edmonton were approved Wednesday by city council's utilities and engineering committee.

Council will be asked Aug. 13 to give final approval for plans to made Edmonton the third city in Canada with a rapid transit program. Toronto and Montreal have rapid transit systems.

About one mile of underground construction would be required in the city's downtown area, while 3.2 miles of CNR track and right-of-way would also be used.

Detailed design and exact location of the route are to be worked out in the next 19 months and construction contracts could be awarded as early as December, 1973, if winter works funds are available.

The entire line could be in operation by early 1978 — in time for the British Commonwealth Games — although some parts of the line could be used earlier if rail stock is received ahead of the expected three-year delivery period.

Potatoes for Chile

EDMONTON (CP) — The provincial government will donate 30,000 pounds of Alberta potato granules to the government of Chile, it was announced Wednesday.

The shipment is to leave Vauxhall soon to augment the food supply in Chile.

Agriculture Minister Hugh Horner said the donation is expected to develop a continuing market in Latin America for Alberta potato growers and processors.

Loan Limits Hiked

EDMONTON (CP) — An $8,000 increase in the maximum loan available for new housing — to $30,000 — was announced Wednesday by the Alberta Housing Corp.

The corporation will also increase the maximum loan available for the purchase of existing housing to $23,000 from $18,000.

The corporation, which still has $10 million in mortgage funds available, will keep its interest rate of 8¾ per cent.

Fires Man-Caused

EDMONTON (CP) — Man caused 83 per cent of the 360 forest fires reported in Alberta so far this year, the provincial government's public affairs bureau said Wednesday. The other 17 per cent were caused by lightning.

The 360 fires have burned 25,567 acres. Last year at this time 554 fires had burned 138,006 acres.

Messer Worried

SASKATOON (CP) — Saskatchewan Agriculture Minister Jack Messer said Wednesday he is disturbed by reports that the federal government does not plan to pay full operating costs of a new oilseed and grain development centre in Saskatoon.

Wheat Board minister Otto Lang said last week that Ottawa will spend $3.6 million to pay 90 per cent of the project's capital cost and $1 million for the first year's operating expenses.

Litter Clampdown

SASKATOON (CP) — As of Wednesday, throwing trash anywhere but into garbage containers or approved dump sites in Saskatchewan could be costly.

The Litter Control Act went into effect then and Environment Minister Neil Byers said convicted litterbugs now face a fine of up to $200 for a first offence and $500 for subsequent offences. Companies can be fined up to $2,000 and $5,000.

Ex-Chief Dies

WINNIPEG (CP) — Former Winnipeg police chief Charles MacIver, who retired in 1953 after 43 years on the force, died early today at the age of 85.

MacIver, who had suffered a heart ailment for several years, joined the force as a constable in 1910 soon after arriving in Winnipeg from Scotland. Two years later he was made a detective, and in 1947 was named chief.

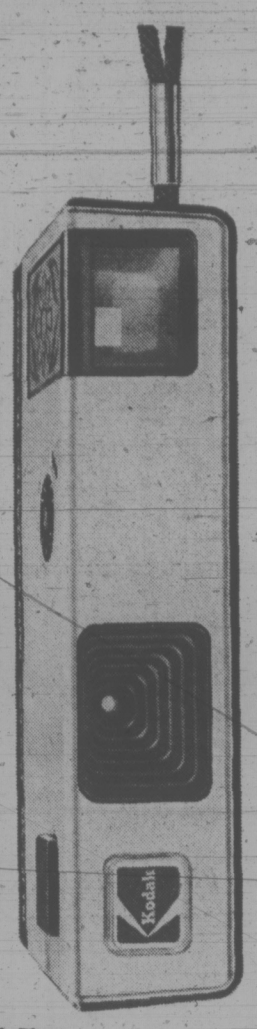

New Kodak pocket Instamatic® 10 camera.

It's a little more little but a whole lot more fun. You get drop-in loading, fast, simple operation, and big, beautiful 3½" x 4½" color prints.

Less than $30.

Price subject to change without notice.

YOU CAN CARRY IT ANYWHERE

"Kodak products are available at . . ."

EATON'S
382-7141

Woodward's
MAYFAIR
386 - 3322

F. W. Woolworth Co. Ltd.
1200 Douglas St.
388-6216

LO-COST AUTOMATIC TRANSMISSIONS
17-POINT FREE DIAGNOSIS
see LO-COST
1901 Government AT CHATHAM
388-4248

We're overstocked! And that means savings for you!

These TV's, stereos and appliances must go at terrific low prices. For three whole days or while quantities last, you can catch some real bargains

the Bay

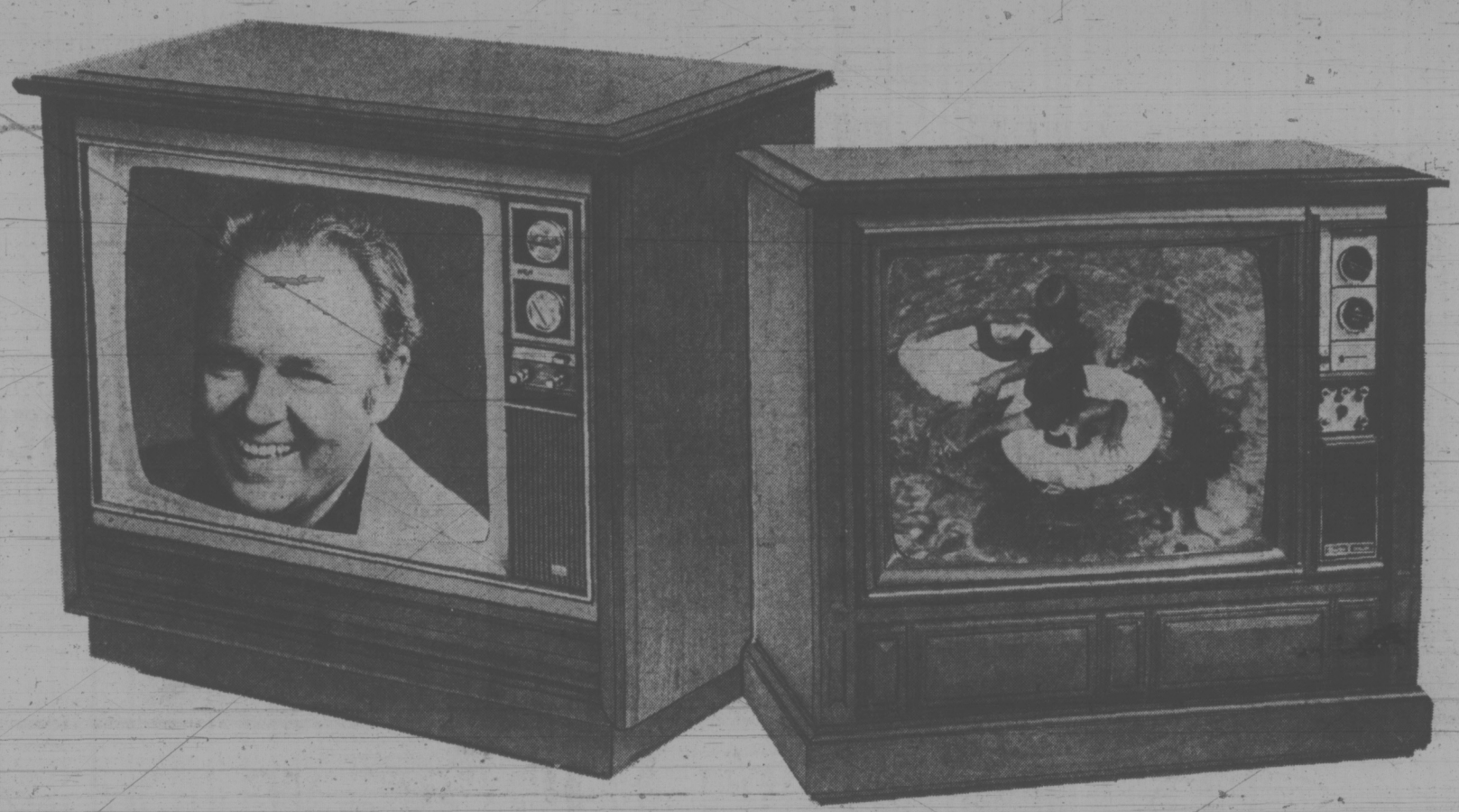

X3
Baycrest Solid-State Stereo for just $369

Terrific value for this quality made stereo featuring:

- Instant on AM/FM and stereo radio
- Garrard automatic record changer
- 8 speakers, 2 channel stereo sound system
- Spanish styled antique walnut cabinet on castors.

X4
Check this Lloyds Stereo Component System at just $169

What a buy! A complete 4 piece component package with features like:

- Solid state AM/FM and stereo FM tuner/amplifier
- Built in auto record changer with cover
- Twin walnut extension speakers
- Mobile stand

X5
Take home this 17" Baycrest portable TV for only $169

First made black and white portable you can find for this price! Has:

- 100% solid state instant action picture and sound
- Telescopic antenna
- Rich walnut grain cabinet with handle

X6
Catch this 12" Hitachi portable TV for as little as $129

Famous name Hitachi black and white portable features:

- 100% solid state transistorized chassis
- Telescopic antenna and black filter sun screen
- Portable cabinet weighing only 16 lbs.

X7
How often do you see a CGE No-Frost Refrigerator for only $389

Besides the no-frost features you'll also have:

- 14.9 cu. ft. capacity
- Twin vegetable crispers
- Butter, cheese, egg trays and bottle storage on inner door
- 2 interior full width cantilever shelves
- Your choice of avocado or gold for just $10 extra.

X8
Grab this Westinghouse dishwasher while it's only $289

Now you can easily afford your own dishwasher with features like:

- Front loading
- 5 cycles including rinse and hold and plate warming cycles
- Sanitizer cycle
- Pull out interior racks
- Work surface top
- Your choice of avocado or gold for $10 extra

Major Appliances and Home Entertainment Centre,

Your choice of two colour TV's for just $599

Take your pick from these two super styles. All famous names and only $599! You can have:

X1 **Or a 26" Baycrest colour TV** with instant on sound and picture, automatic fine tuning and tint lock. All beautifully presented in a full console Spanish style cabinet on carpet castors.

X2 **Or, An RCA 26" colour TV** with a super 90 chassis, instant on sound and picture, accumatic fine tuning and tilt down colour control panel. Also in a walnut console cabinet.

Use your Bay Account Card, your good-for-so-many-things card.

DAILY STORE HOURS: 9:30 A.M. TO 5:30 P.M. OPEN THURSDAY AND FRIDAY 9:30 A.M. TO 9:30 P.M. DIAL 385-1311
GULF ISLANDS AND ISLAND CENTRES OUTSIDE GREATER VICTORIA AREA CALL TOLL FREE ZENITH 6040. FREE PARKING

Hudson's Bay Company

THERE'S MORE FOR YOU DOWNTOWN

Victoria Times
THURSDAY, AUGUST 2, 1973 17
SECOND SECTION

Park Stand Backed

Capital Regional District chairman Jim Campbell Wednesday defended a parks committee recommendation not to acquire 320 acres near East Sooke regional park.

The two quarter-section parcels, one of them touching the eastern boundary of the park, are under provincial recreational reserve and have become the target of conservationists eager to see them added to the regional district park.

Campbell said they lie outside the general park boundary and are not required to round out the property. They have no special geographical features, he added, and to ask for their inclusion in the park would almost certainly dictate the further acquisition of a privately-owned parcel in between for at least $150,000.

"If the provincial government has a better use for them, let them do it," Campbell said.

The provincial parks and recreation department has rejected an inquiry into the prospect of selective logging of the parcels which touch each other at one corner and lie between East Sooke Road and more than 3,000 acres of the park.

One small corner of the northernmost parcel is cut by the Sooke Road and Campbell said the regional district wished to retain the right of future access to the park by this route.

Last week, the regional disrict parks committee said it had no objection to selective logging of the land in question as it did not anticipate the need for acquiring the acreage.

★

Later, the regional district open space advisory committee—consisting of appointees from the community — said it had not been consulted at all.

"The board may not accept the (parks) committee's recommendation," Campbell said. Indeed, Oak Bay Mayor Frances Elford (chairman of parks committee) and Victoria Mayor Peter Pollen both have gone on record as favoring addition of the land to East Sooke Park.

Campbell pointed out that neither his own area — Gulf Islands — nor Sooke area, represented by ex-forester Howard Elder, contribute to regional funds for parks purposes.

It was Elder who convinced the committee that the acreage might be needed for selective logging to maintain a balanced economy in the Sooke district.

"There may be a better use for it than in this particular park," said Campbell, suggesting that other land in the area could be more suitable for park purposes.

Members of the open space advisory committee noted the area has the last remaining stand of substantial trees available for park purposes.

"My concern is that the public and the (regional) board know the committee's recommendation was based on careful thinking out of this whole proposition," Campbell said.

"If we are going to be able to say to the government, 'freeze land for parks,' we've got to be able to draw back from that in creating a manageable unit."

He said the region should be able to "take the best out of the freeze and put the rest back into the economy."

Campbell said East Sooke park has a belt of treed land at least one mile wide all along the six miles of coast, and much of the remaining area is "in a good state of recovery" after being logged over a period of time ending in the 1950s.

ESQUIMALT FAMILY came home Wednesday night to find their household effects piled on lawn at 636 Admirals Road. Mr. and Mrs. John Masters were evicted without written notice and now have no place to live. Masters said the reason given by the landlady for eviction was noise created by sons John, 4, shown above, and Stephen, 2. (Irving Strickland photo.)

Quick Eviction Leaves Family Without a Home

By ANN DUNSMUIR
Times Staff

John Masters spent last night under the stars — guarding his homeless family's total earthly possessions.

Today he told the Times he and his wife and two children arrived at 11 p.m. Wednesday to find their belongings piled on the lawn outside their Esquimalt apartment.

He said the apartment, at 636 Admirals Road, had been rented by his family since March 1 and that when he offered to pay August rent on the first of the month, he was told to wait until today.

The unemployed window washer said his landlady, Mrs. J. E. Bailey, of the same address, had in July given the family verbal notice to vacate the apartment, claiming Masters' sons, John, 4, and Stephen, 2, made too much noise. No written notice of eviction — as required by the Landlord and Tenants Act — was given, he said.

Masters said he had been paying rent in two-week instalments for the past two months because his unemployment cheques had been slow in coming because of an error in processing.

While Masters spent the night with furniture and boxes piled with personal articles, his wife and sons spent the night with friends.

A Times reporter attempted to interview Mrs. Bailey but encountered verbal abuse.

"Why don't you put on a clean dress?" Mrs. Bailey asked the reporter. "I've got no time to play games with you Indians."

This morning Masters received a bill from Mrs. Bailey for $13 for moving his belongings out on the lawn and cleaning the apartment.

He does not intend to pay and will seek legal advice as soon as he finds a home for his family.

Jacob Keller, of 511 Admirals Road, took in Mrs. Masters and the children. Keller, a landlord himself, said landlords do not have the right to put tenants' belongings out on the street.

"They can only charge double rent if they have given written notice and it has been ignored," Keller said. "They can't just throw tenants' stuff out."

Suite Squeeze Grips Victoria

Victoria is the fourth most difficult city in Canada in which to find an apartment, a mid-June survey by the Central Mortgage and Housing Corporation reports.

Only Vancouver, St. John's, Nfld., and St. John, N.B., had lower apartment vacancy rates.

A contributing factor to the shortage in Victoria is the conversion since December of almost 300 suites from rental to self-owned accommodation.

The over-all vacancy rate of privately owned rental apartments in Metropolitan Victoria was 1.4 per cent in June, well below last year's 3.2-per cent rate.

Suites in buildings completed in the six months before the survey are not included.

The survey, part of a national survey, covered 445 buildings of more than six suites. They contained some 13,790 suites, two-thirds of them in the city of Victoria.

Another 700 apartments were completed this year before June, and a further 2,500 were under construction.

Three-bedroom apartments were slightly more available than the average for all suites, with 2.8 per cent vacan. Bachelor suites were 1.7 per cent vacant.

Two-bedroom suites were in demand, with only 1.1 per cent vacant.

In Victoria city, the percentage of vacant apartments was lower in all classes with only 0.9 per cent of two-bedroom apartments vacant.

Only Saanich showed an average vacancy percentage higher than the metropolitan perecentage, with 1.9 per cent of all apartments vacant.

It made little difference in the metropolitan area whether buildings were large or small.

In 1970, the vacancy rate average was 5.3 per cent. It has fallen since then.

The vacancy rate falls in winter. Last December it stood at 0.8 per cent of all apartments.

The over-all vacancy rate in Vancouver is the same survey was 1 per cent of some 107,000 units in the metropolitan area.

The city of Vancouver had less apartments under construction than the Victoria metropolitan area—2,200 units, although suburban Vancouver had 5,200 under way.

Nearly 3,000 suites were not included in the CMHC survey in Vancouver because they were completed in the last six months.

The St. John's, Nfld., vacancy rate was 0.3 per cent. St. John, N.B., Thunder Bay, Regina and Toronto all reported under two-per cent vacancy rate.

FEE HIKE EYED BY DRUGGISTS

The fee charged by B.C. pharmacists to fill a prescription may soon rise by 25 cents to $2.60.

That is the recommendation of directors of the Vancouver-based Professional Pharmacists Society, who say the increase is needed to meet rising costs. The hike will be the first in four years.

The fee is only for the pharmacist's service and does not include the price of the drug.

Society directors also suggested that the basic "call-out" fee for extra services after normal hours be pegged at $10.

The society said a recent study indicated it now costs more than $2 to dispense a prescription and the cost is likely to rise.

Theatre Hopes Rest on Facts

Greater Victoria councils can't make a decision on purchase of the Royal Theatre without considerably more information, Saancih Mayor Hugh Curtis said today.

Though he knows of no serious objection to the proposal advocated by Victoria at Greater Victoria Intermunicipal Committee, Curtis declared:

"If the thing is to succeed, we need a package of facts and figures."

He said he has written to Mayor Peter Pollen asking for the details, including whether there is qualified opinion on structural soundness and the need for modifications. A price of $250,000 is reported to be on the theatre if the municipalities buy.

"We need more information and we've got to get moving," Curtis reiterated, noting a strong new indication of provincial government reluctance to help build a new combination cultural-convention centre — Pacific Coast Centre Foundation.

Supporters of Pacific Centre see no need for the Royal, except as an interim concert hall for such groups as the Victoria Symphony.

But Premier Dave Barrett, in a letter to Rients van Goudoever of the Committee for Cultural and Human Growth, said he liked the committee's stand against a partisan and narrow approach to the community's cultural needs.

Single-minded commitment to fostering the Victoria symphony orchestra is "an old style cultural outlook" and "ripoff", said the brief. It offered "grass roots" cultural centres as an alternative to provide arts, crafts, music, interior design, drama, encounter groups and meditation.

And trying to mix a cultural centre with a business convention centre is "impossible."

"If the premier is reported correctly, there is not going to be a grand convention centre facility," Curtis said.

Barrett was reported to have told van Goudeover the ideas contained in the brief fit with the concept of community schools, which are being developed in Victoria and Saanich.

The premier's attitude "makes the Royal Theatre thing even more important," Curtis said.

Now would be a suitable time to approach the provincial government for aid toward acquiring the Royal, he suggested. Funds could possibly come by way of the B.C. Cultural Fund or the Community Recreation Facilities Fund.

Curtis agreed "we should be thinking in terms of concerts for young people, screen presentations," and a variety of community-oriented activities.

With time, if a convention centre develops, and if it contains a theatre element, the Royal would become surplus to the community's needs, he said.

But Curtis held little hope of provincial government involvement in the combined centre: "I'm pessimistic of provincial help. I've heard nothing to encourage us."

Ask The Times

Q. Are the B.C. Law Society and the B.C. branch of the Canadian Bar Association separate organizations? If so, is every practising lawyer in the province required to belong to one or the other according to his choice?

A. They are separate organizations and lawyers must belong to both.

Q. Could you tell me what is done with goods and produce confiscated at the U.S. border? We were going camping in the United States and had 24 oranges to tide us over but they were taken away because they were not stamped Sunkist. Another camper had their supply of potatoes taken. We are really curious as to what happens to this good food. It seems to me the goods could be held until the people return. E.L.B.

A. The United States customs branch has orders to destroy all food confiscated at the border. There is a ban on all citrus fruit not grown in the U.S. This is to avoid fruit fly and other disease-threats being brought into the country that might infect their crops. Potatoes from Vancouver Island are also banned because of the golden nematode problem.

Shopping Mall Feature Of $10 Million Plan

A shopping mall linking Government and Wharf streets is a feature of a proposed $10 million development for downtown Victoria which has received preliminary study by city council's Advisory Planning Commission.

The site in question is bounded by Government, Courtney, Broughton and Wharf, adjacent to the federal Customs House.

Mayor Peter Pollen said Wednesday he feels the tentative proposals for a seven-storey development "fit relatively well into Old Town."

Tentative proposals for the hotel-commercial project were presented to the APC Tuesday. Pollen said, adding:

"I think the developers and architects are extremely attractive people in that they are presenting mere concepts and saying to us: 'Do these things fit? What do you suggest?' "

John Rosborough, president of the Vancouver firm of developers Rosborough, Southam and Kornberg, said the project will be named the Nordal Mall, after the Nordal family of Victoria who spent 12 years assembling the land covering two city blocks.

His company has an option on the site from the family's firm, C & C Properties Ltd.

Rosborough said only the hotel portion of the project — with up to 250 rooms — will be seven storeys high and that will be steppped back in a terraced effect.

Pedestrian access from Government to Wharf will be via a shop-lined mall, and total retail space will amount to about 60,000 square feet.

Stairways will lead from the mall down to Wharf and escalators will lead up from street level.

Rosborough said the developers hope to negotiate a land-use contract with the city, which would involve closing the section of Langley between Broughton and Courtney.

He said he hopes construction can start next spring and the project completed by April, 1975.

More Ride Buses

Traffic on B.C. Hydro's charter, ferry and lower mainland buses has increased 20 per cent this summer over last year.

In Vancouver and Victoria, traffic on city buses has increased by five per cent or two million passengers over the same six-month period total of 35 million passengers last year.

Announcing the increases this week Municipal Affairs Minister James Lorimer said: "Every available vehicle in the B.C. Hydro fleet has been pressed into service to meet our peak demands for passenger movement."

He said older equipment slated for replacement and new buses slated for suburban service have been put into special service by B.C. Hydro and Pacific Stage Lines (a Hydro subsidiary) to carry the record breaking number of summertime travellers.

Improvements to city bus service, introduced in May, are considered responsible for more evening and weekend passengers, Lorimer said.

SUPPORT FOR FRAMPTON?

The lone objector on city council to a proposed hotel-apartment project near the Inner Harbor waterfront at Laurel Point said Wednesday he is encouraged by indications of possible support from Municipal Affairs Minister James Lorimer.

Ald. Percy Frampton was referring to a letter he has received from Lorimer, in which the minister voices concern over the porposal by CIL Properties Ltd. to close part of Belleville and Montreal streets under a land exchange with the city.

Lormier's letter states: "From the vewpoint of continuous public access by road adjacent to the harbor area, there is concern over the proposed closure . . ."

Lorimer asked to be kept informed on the project, and Frampton said he construes the minister's letter as indicating the provincial government will be looking into the matter.

As the government has already shown keen interest in helping the city preserve the waterfront for public use, he said, he would like to see it buy the Bapco Paint site.

$333,333 Grant by Gov't For New Esquimalt Centre

Esquimalt will receive $333,333 from the provincial government's community recreation service fund to help build a community centre on Fraser.

"We're delighted, of course," Mayor Art Young said on hearing the municipality's application had been approved. "We expected it and the government didn't let us down."

The new community centre will be built on the site of the aging Jubilee Hall and will be geared mainly toward activities for elderly citizens during the daylight hours.

The centre will include two meeting halls and an activity room. There will also be a swimming pool, which Young says is designed for general community use rather than specialized aquatic sports, such as racing, diving and synchronized swimming.

Young says architects Peterson and Lester, having completed preliminary sketches, will soon produce working drawings.

Like Oak Bay, which received a similar grant for its $1.6 million sports complex near the Oak Bay Junior Secondary School, Young said Esquimalt hopes to begin construction Dec. 1.

This is the date when the federal government's 100-per-cent grant for on-site labor becomes available.

Langford was the third Greater Victoria community to receive approval for a grant from the provincial fund.

Langford will receive $6,990 to help fund and construct a lacrosse box.

Artist's sketch of new community centre being planned for Esquimalt's Fraser Street

Marc Lalonde Leader Of Own House

Lalonde relaxes with family on Ile Perrot, near Montreal

OTTAWA (CP) — Marc Lalonde emerged last autumn from the political shadows in which he had lingered so long and assumed cabinet responsibility for about 28 per cent of the federal budget.

In the process, some say, he is staking out a position as contender for a future prime ministership.

But the tough-minded Quebec farmer's son, who served as adviser to the late Lester B. Pearson as prime minister and then was Pierre Elliott Trudeau's right-hand man, says he hopes to be out of politics by the time another French-language prime minister is due.

Lalonde, 43, minister of health and welfare since last Nov. 27, has played many roles in his Ottawa career and he said bluntly in an interview:

"If I have not made my contribution to this job within 10 years, I'll probably never make it and there is no point in sticking around . . . I want to do what I like to do as long as I like it. When there is no fun left in it, I quit."

There is a child's drawing on his office wall that helps display another facet of a complex character.

It is of a red-sailed boat, his Christmas gift, and the drawing is by Catherine Lalonde, 8, one of his two daughters and two sons resident in Montreal.

It is part of the price paid by a leading cabinet minister that he sees his wife Claire and family there on weekends, sometimes only for a day.

Yet he is a strong family man, who recalls that his own family sent him to study because "I was not clever enough to be a farmer."

His Ottawa offices are geographically only 90 miles from his Ile Perrot, Que., birthplace. But there is a world of difference between his boyhood on the 240-year-old family farm, tilled by his Norman ancestors for eight generations, and his present duties as a minister.

Both of his parents are living — they are in their 80s — and his two brothers continue to farm on Ile Perrot. One sister lives with his parents and the other is in Montreal.

He is tough but gives praise when it is due, they say. He is intolerant of stupid errors, yet understanding with a gentle, chiding humor. And he is said to have a special warmth for p pensioners, widows and orphans.

Lalonde said he was aware that people who did not know him well thought of him as "very aloof, distant, cold." But he sees himself as outgoing, one who enjoys talking to people.

"My sister used to say to me when she was mad: 'You don't have one complex . . . you have several complexes, and they are all superiority complexes.' No, I'm really a gregarious type."

A non-smoker — he gave it up after trying cornsilk on the farm — Lalonde is an avid sportsman, playing squash and tennis, swimming and skiing. He spends about seven hours on weekends sailing with his family.

Garden Idea Grows

NEW YORK (NYT)—Stewart Mott, the big political spender and Park Avenue penthouse gardener, says he particularly likes growing kohlrabi, ruby-red lettuce and the Chinese pea-pods called snow peas.

Barbara Spear, an artist who gardens one of the plots made available to the public at a Manhattan urban renewal site, will "take a shot at lima beans," as well as leaf lettuce, carrots and peppers.

On Long Island, John Storojev and his two little daughters are getting the backyard ready in hopes of another sweet-corn crop.

The cost of fresh produce has vied with meat price rises for about a year now, triggering, in part, the boomlet in vegetable gardening. Garden shops in the metropolitan area have reported increased interest. And an official at the Brooklyn Botanic Gardens has discerned "an explosion of vegetables in the suburbs."

Indeed, a course called "Salad Gardening in the City" offered by the Horticultural Society has been so oversubscribed that Floss Dworkin, the instructor, believes the attendance to be a sign of "tremendously increased interest among window-sill and fire-escape ecologists."

This has stirred memories of victory gardens, part of the Second World War food strategy.

There's even a game to update the name: Inflation gardens? Consumer gardens? Diet or gourmet garden? Or simply survival gardens? But will they, in fact, do a grocery budget any good? Or who cares, if it's fun?

"I want to tell you I just paid 39 cents for a cucumber!" said Dorothy Johnston, a businesswoman, who will grow miniature vegetables by the light of "three nice windows" in her one-room East Midtown apartment.

"You run beans up your window and when you pull up a radish or a little lettuce, you plant some more," she said. "You won't beat the cost of eating but you can make a dent in it. It's a productive kind of amusement."

"Now that victory gardens are in style again," Charles Setzer of Floral Park, N.Y. said, he was "re-thinking the way the back flower-garden is fixed up with a patio, pebbles and an awning." At Farm and Garden Nursery, on his lunch hour from the city's Department of Personnel, Setzer said he would "move the pebbles aside" and put in one or two dozen semi-scattered tomato plants, "probably" some peppers and "maybe even" an old-fashioned strawberry-plant barrel.

The Dutchess County U.S. Agriculture Department extension service suggests that even a 10' by 15' plot can provide a family of four with up to $100 worth of vegetables from $3.10 invested in seeds.

Beginners who want significant yields are not advised to try organic gardening.

"If you're starting from scratch, figure the cost of tools—or maybe you can borrow them," said James Ashton, an extension agent.

AD ARTIST DRAWS WRONG CONCLUSION

LONDON (AP) — Jennifer Stockwell didn't like a drawing of herself which appeared in a women's magazine advertisement for cereal because it depicted her as an expectant mother.

The pretty 24-year-old nurse won libel damages in a London court after telling the judge she is single and has never been pregnant.

Damages against the Kellogg Co. of Britain and the J. Walter Thompson advertising agency were not disclosed. Lawyers for the advertising agency said the drawing was made by a freelance artist from a photograph.

Miss Stockwell testified she never gave permission for her likeness to be used in the advertisement which was captioned: "A pregnant mum doesn't have to be constipated."

Thank You!

Trader Vic thanks you for the Trader's most successful year. We will be closed for our Fiscal Year-End stock taking —

WED., THURS. AND FRI.

Reopening Sat. Morning 9 a.m.

See Friday's Times, Saturday's Colonist for extra special furniture and appliance bargains.

VICTORIA'S LARGEST FURNITURE VALUE CENTRE

THE TRADERS

Open Nightly Till 9 P.M. – Ph. 388-6264

715 FINLAYSON

Open Nightly 'til 9 p.m.

Saturday 9 a.m. to 6 p.m.

CLOSED SUNDAYS UNTIL FURTHER NOTICE

Pulling the Plug on Summer Baths

JELLY SIDE DOWN
nancy stahl

Children like to go camping. It is not because children enjoy communing with Nature or escaping the urban sprawl. It is because they know that they will not have to take a bath or make their beds for two whole weeks.

Of course there are chores for children to do at the campsite. But even fetching a pail of water can become a lark, as with very little effort they can fall into the lake. (Since they have their shoes on, falling into the lake cannot be confused with bathing. They manage to emerge not only just as dirty, but with leeches on their legs.)

There are such fun things to do at a campsite. You can run around draining all the old rye bottles left by the other campers, hunt for garter snakes to put in the ladies' comfort stations, and pick a big bouquet of poson ivy to give to mommy.

Meanwhile, mommy is experiencing severe chest pains from blowing up four air mattresses with one hand while making cheese sandwiches with the other. Hurry, mommy. It is starting to rain on the bread.

Daddy is lighting the gas lantern, which flares up and dies like a Halloween rocket. "Whee!" say the children, clapping their stickly little hands together. "$))%8!" says daddy, flinging the lantern into a bush.

Everyone takes a wet cheese sandwich and crawls into the tent, which is just like a little house. A leaky little house with a post in the middle.

Mommy is not happy. She says that she does not enjoy sleeping in the dark surrounded by things that spend all night bashing through the forest, killing and eating each other. Daddy tries to make mommy feel better. He tells her not to be stupid.

The children are having a wonderful time. Tomorrow they are going to go diving in the lake to find dead crayfish. Maybe they will even find their shoes.

dear abby

Plea to Parents Hits Deaf Ears

DEAR ABBY: I am a female college student majoring in education of the deaf. I love this kind of work and can hardly wait to go into it professionally when I'm finished.

My parents are very much against my working with the deaf. They are afraid they will end up with a deaf son-in-law. Abby, I know my parents love me, and I love them, too, but I just can't understand their reasoning.

I have told them that I have a "gift" for working with the deaf. My grades have been outstanding and I have already been offered a position after graduation in a school for the deaf, but my parents are not at all pleased about it.

I dread summer vacation because I know my parents will hassle me about changing to some other line of work. I would like your opinion.—Torn.

DEAR TORN: There is a great need for dedicated young people in the field you chose, and I commend you for your choice. Stick to your guns.

DEAR ABBY: I know a woman who is receiving welfare assistance illegally. She claims to have no other source of income, but the truth is she is living with a guy who has plenty of money and she needs welfare aid like I need another head.

I have thought about reporting her, but I must admit it would be because I dislike this woman and the guy she's living with. I'm afraid if I report her under these circumstances my conscience will bother me. What should I do?—Nameless and Placeless. Please.

DEAR N AND P: Judge not, that ye be not judged.

DEAR ABBY: Enough of this nonsense about the effects of the disparity of ages in May-December marriages.

When I was a young man punching cattle, I remember when a 40-year-old sheepherder married a 10-year-old girl. He was four times as old as she was.

After they had been married for five years, he was 45, and she was 15, which made him only three times as old as she was. When they had been married for 20 years he was 60, and she was 30, which made him only twice as old as his wife.

How long will they have to be married before they are the same age?—Roy Rosenberg.

DEAR ROY: Aw, come on, Roy, you can't pull the wool over my eyes with that kind of yarn. Ten-year-olds aren't permitted to marry.

DEAR ABBY: How does one handle the problem of a guest who always brings an additional guest or two along? (Not occasionally, but ALWAYS!)

About an hour before she is expected, she calls and says she has a "friend" she can't leave behind and may she bring him (or her) along? What can I say? There are times when I planned a sit-down dinner and adding "just one or two more" is a terrible inconvenience.

I have tried not inviting her for a long time, hoping to communicate my disapproval, but invariably she does the same thing over again. Perhaps if she reads this in your column she will see the light. —Fed Up Down South.

DEAR FED: Don't count on it. Apparently you find her company sufficiently fascinating to overlook her bad manners. Perhaps YOU should see the light!

P.S. NEW SHIPMENT PURE WOOL **KNITTED SUITS** Imported!

PICCADILLY SHOPPE

2 piece $55 3 piece $69.50

SAME AS LAST YEAR!

Broccoli Crowns Summer Buffet

By MARY MOORE

Here is a bright item for your summer buffet parties — marinated broccoli. It was introduced to me by Millie who is a private caterer in Brantford.

Its bright green color is what attracted me to it. Millie had arranged the broccoli spears — blossom end out — like spokes of a wheel on a lovely white china serving plate. You can do that too for a summer buffet party.

MARINATED BROCCOLI

Four medium-large broccoli heads

About 1 cup French dressing (see below)

¼ cup chopped canned pimiento

Wash and cut each broccoli head into quarters lengthwise. Cut off enough stem so that each stalk is an even 4 or 4½" in length. This is important for their appearance later. (Reserve cutoff stems for serving cut up and peeled as a vegetable at another meal.)

(I am going against my vegetable cooking rules now but my alibi is that eye appeal is desirable in this dish.) Bring to boil a quart of water with ½ tsp. each salt and baking soda. (The baking soda retains bright green color but destroys some vitamin content.) Add prepared broccoli spears and boil hard for 5 minutes only. Drain at once and chill in cold water. Drain and dry.

Turn into a shallow dish, sprinkle with the chopped pimiento and cover with French dressing made by combining ¼ cup vinegar, ¼ cup water, 2/2 cup oil, 1 teaspoon salt, 1 teaspoon paprika and ¼ teaspoon pepper. Shake well before pouring over broccoli.

Let brocolli marinate, covered, for 24 hours but turn it over 2 or 3 times during this period.

To serve drain well and arrange like spokes of wheel, blossom end out, on an attractive round serving plate.

A new dish to add to your buffet file.

NOTE: Strain and re-use leftover French dressing for a tossed salad at another meal.

YOUR HOROSCOPE

By SYDNEY OMARR

Forecast for Friday, August 3

ARIES (March 21-April 19): Accent on marriage, relationships of permanent nature. Your judgment now may leave something to be desired. Leave final decisions to partner, mate. Change of scenery would benefit. Steer clear of legal disputes.

TAURUS (April 20-May 20): Health, work, medical appointments could dominate. Maintain low profile. Obtain hint from Aries message. Remember resolutions about improving relations with co-workers. Make intelligent concessions. Then others will follow suit.

GEMINI (May 21-June 20): Good lunar aspect now coincides with self-expression, ability to put across personal point of view. Member of opposite sex plays significant role. Be sure you know what you are doing — sweet nothings could leave you disillusioned.

CANCER (June 21-July 22): Highlight responsibility. Be forthright, practical. Older person will co-operate. Your ability to organize and plan for future is accented. Money question can be resolved — in your favor. Push ahead. Move with authority.

LEO (July 23-Aug. 22): Spotlight is on quick trips, messages, ideas that have potential for full development. You can find way of reaching more people more of the time. Distribution is in picture. Your way of illustrating is enhanced. Go to it!

VIRGO (Aug. 23-Sept. 22): Spotlight is on collecting and selecting. Key is to be selective and original. Stress independence of thought and action. Take the lead. Cycle is on upswing. Don't wait for others to tell you. Instead, be a self-starter.

LIBRA (Sept. 23-Oct. 22): Lunar cycle is such that you attract favorable attention. Personal magnetism is plentiful. Opposite sex is attracted and pays meaningful compliments. Aquarius, Leo individuals could figure in prominent ways.

SCORPIO (Oct. 23-Nov. 21): For answers, check in out-of-way places. Clandestine meeting could be featured. Work quietly, behind the scenes. Sagittarius, Gemini persons might play roles. Visit individual confined to home, hospital. Contact club member. Reunion would prove beneficial.

SAGITTARIUS (Nov. 22-Dec. 21): Accent is on friendship, methods of making wishes come true. Libra person figures in important way. One who offers to mediate dispute does have your best interests at heart. Know it and respond accordingly.

CAPRICORN (Dec. 22-Jan. 19): Open dialogue with one in authority. You may find others more receptive than indicated by surface indication. Co-operate in civic project. There is room for you at top — and you can make contacts now which accelerate progress.

AQUARIUS (Jan. 20-Feb 18): Favorable lunar aspect now coincides with journey, education, written material which has special significance. Family member makes offer and you would be wise to accept. Domestic harmony can be restored. Be receptive.

PISCES (Feb. 19-March 20): Many make promises. Hold on to capital. Saying and doing are two different things. Sincerity is not a substitute for actual knowledge. Hold off on contract signing. Insist on seeing color of money.

IF TODAY IS YOUR BIRTHDAY you have delightful sense of humor, could also have weight problem. In October, you will be free to make changes and to travel. You attract many persons born under Gemini and Sagittarius. You are a natural entertainer. You are social, gregarious. You often give your heart to persons who fail to reciprocate. You are interesting, fun to be with, better at aiding others than when it comes to helping yourself.

Sears

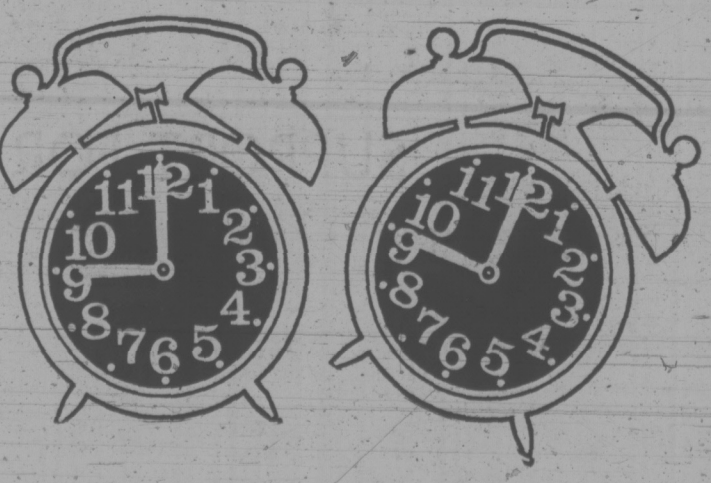

Sears alarm clocks

Sears Low Prices **5.97** to **19.97**

Digital Alarm Clock—Electric digital alarm. Lighted dial shows up in the dark. White swivel stand. **Sears Low Price, each** 19.97

Cinderella Alarm Clock—Disney's Cinderella twin bell alarm. Ideal gift for little girls. **Sears Low Price, each** 7.97

Mickey Mouse Alarm Clock—Twin bell alarm clock in the popular Mickey Mouse style. Great for children's rooms. **Sears Low Price, each** 7.97

Auditron Alarm Clock — Battery operated alarm to help you get up in the morning. White plastic case. **Sears Low Price, each** 11.97

Trim Electric Alarm Clock—Trim style alarm clock with plain dial. Comes with White case. **Sears Low Price, each** 5.97

Personal Shopping: Jewellery, Watches (4)

Prices in effect 'til Saturday, August 4th.

Simpsons-Sears Ltd.

Simpsons-Sears Hillside: 3190 Shelbourne Street, Lots of Free Parking . . . No Tickets, No Time Limit. (8-1)

Summer SALE

of Imported Furniture from

Denmark • Sweden • Norway

Our direct imports from the factories assure you of the best quality and prices on this modern furniture.

c. e. sorvin ltd.

"Your Scandinavian Furniture Centre"

In Victoria 2500 Douglas 386-2612

In Vancouver 339 W. Hastings St. 683-3042

VICTORIA STORE CLOSED WEDNESDAY

Special Friday and Saturday Only

FRENCH EUROBELL EDAM CHEESE 2 lbs. **1.49**

CHEESE CELLAR

Downtown 14 Centennial Square

OPEN MON. - SAT. 9:30 - 5:30

family

No Maids For Anne

By ROBERT MUSEL

LONDON (UPI) — Princess Anne made certain Wednesday she would share the spotlight at her wedding only with her husband by shattering tradition and dispensing with bridesmaids — to the disappointment of many blue-blooded hopefuls.

Buckingham Palace said the princess had decided to have only two child attendants because she wanted to keep her wedding to Capt. Mark Phillips as simple as possible.

Anne

Mark

But close friends have long known that the Queen's daughter felt bridesmaids would only take away some of the attention that should be hers alone.

So when the Archbishop of Canterbury and other prelates conduct the splendid ceremony in Westminster Abbey Nov. 14, tall Princess Anne will have with her only two small nine-year-olds — her brother, Prince Edward, as page and her cousin, Lady Sarah Armstrong-Jones, daughter of Princess Margaret, as junior bridesmaid.

Those daughters of the rich and famous who hoped against hope that the princess would have six society beauties as bridesmaids — as Queen Elizabeth did at her own marriage — must lay away their dreams of a day of reflected glory.

The announcement said Capt. Phillips, 24-year-old Olympic equestrian gold medallist and son of a well-to-do sausage and ice cream executive, chose as his "groomsman," or best man, Capt. Eric Grounds, a member of his own regiment, the Queen's Dragoon Guards.

Buckingham Palace did not say where the couple would spend the first night of their marriage, possibly because of the invasion of privacy that accompanied the first night of the marriage of the Queen to Prince Philip in 1947 when one newspaper reported the exact moment the lights went out in the bedroom.

But it said the newlyweds would fly the sext day, Nov. 15, to Barbados to spend their honeymoon cruising in the Caribbean aboard the royal yacht Britannia.

This is bound to irritate royal critics, who consider a $30 million, 3,990-ton ship with its crew of 270 somewhat expensive for a pleasure ride.

There was criticism the last time the Britannia was used for a honeymoon ship — by Princess Margaret and Lord Snowdon after their wedding in May, 1960.

PART-TIME GRANDPA James Cotton teaches Dean Doan, 8, and Ronnie Thompson, 9, how to pitch a winning horseshoe. Cotton, a member of Esquimalt Silver Threads, is one of seven part-time grandparents at the centre who plan activities for children during the summer holidays.

Silver Threads Starts Foster Grandparents

Senior citizens at Esquimalt Silver Threads have established a part-time grandparents program for the school holidays.

The new program, believed to be the first in the Greater Victoria area, is designed to help children spend their leisure hours constructively in the companionship of an older person.

Three men and four women have volunteered to act as substitute grandparents for neighborhood children every Tuesday morning from 10 a.m. to noon.

They take the children on field trips, play games with them and teach simple skills such as sewing.

Silver Threads worker Carmen Varco says the program is purposely unstructured. Activities are rarely planned in advance. The morning's activities depend on how many children turn up and what they want to do.

About seven children four to seven years of age have taken part in he program since it began July 10.

Ms. Varco says Silver Threads members are enjoying the experience as much as the children. "Many of the members are from the prairies and their own grandchildren are still in the east," she said.

Next week one of the part-time grandmothers plans to teach her "granddaughter" how to sew and the group hopes to arrange a trip to Undersea Gardens.

The program will continue until the children return to school in September, said Ms. Varco.

Executioner, Healer Roles Are Separate

Dr. Peter Banks of Victoria — president of the Canadian medical Association — says it would be unwise to confuse the role of society's healers with that of its executioners.

"Society has almsot pressured us into becoming abortionists," he said in an interview, "but even so, many doctors will simply not do this procedure because it's too deeply against their grain — against their ethical feelings."

However, he conceded, "every doctor comes across circumstances in which he follows the advice of his teachers — that he should not always strive unduly to keep a patient alive."

The physician was commenting on an article appearing in the current issue of the Canadian Bar Review, official publication of the Canadian Bar association.

Banks

The article, by Professor Jean-Gabriel Castel of Osgoode Hall Law School, includes predictions that the 21st century will see legalized mercy killing and laws allowing a person to sell bodily organs for transplant.

Dealing with legal killing, he writes that "in the near future, a legal right to die will be recognized, as it is inconsistent for our society to allow abortion and to prohibit euthanasia."

Soon, he adds, society will recognize giving terminal dying patients lethal doses of drugs, whether or not they request them."

"On the other hand, it is unlikely that society will accept the taking of a person's life because he or she is of no value and a hindrance to society." Nor would doctors be permitted to give the means of suicide to patients seriously but not mortally ill.

Sticks, Stones Break Bones And Names Can Hurt You

By IAN BROWN

LONDON (FWF) — According to the experts, you should be thankful if your name is plain Smith, Brown or Jones. Studies by psychologists all over the world have shown that distinctive or unusual names often bring trouble. Strong characters can cope, whatever their name. But shy, retiring people have a hard time of it if they are saddled with a name like Julius Ceasar, Napoleon, Donald Duck or Casanova. Unthinking parents sometimes try to be amusing with their choice of name, forgetting that their offspring have to live with it. There was, for example, the American couple called Piano who called their first-born Grand and the Turvi's who named a daughter Topsy.

Researches have shown a definite link between names and behaviour. Harvard University investigators found that people with unusual names had much more difficulty adapting to everyday life. And in London two years ago, a psychologist reported that serious mental disorders have sprung from the difficulties of having a name like Smellie, Death or Bottom.

In some African tribes, children are named by the day on which they were born. Different days are associated with good and evil spirits and a study has revealed that there is more delinquency among children who bear the names associated with the evil spirits.

The way people sign their full names can reveal a lot about themselves. An American psychiatrist says if a man signs "John Smith" he tends to be direct, outspoken and an individualist. If it's "John J. Smith" he is a conformist. "J. Smith" is a pessimist, Modest and not very self-reliant. "J. J. Smith" is even more restrained. "John Jeffrey Smith," on the other hand, is extremely self-confident, though it is possible that he's using a long name to bolster a weak ego. "J. Jeffrey Smith" is the most self-assured of them all.

There are more than 30,000 different surnames in use in Britain, and every year thousands of people change their names by deed poll. Usually they are those who have odd-sounding names, but the fact is that the more unusual the name the more it is likely to have a noble or historic derivation.

Bugg, for example, is one of the country's oldest names, coming from the Scandinavian word for God. many English names are derived from villages or parts of the countryside. A name with Bottom in it means that the original family came from a valley. The Longbottoms came from a long valley and Higginbottoms from a valley studded with large oak trees.

The early Smellies came from the area around the Derbyshire village of Smalley, the Snooks from Sevenoaks, Deadman from Debenham in Suffolk and Idle from the village of that name in the West Riding of Yorkshire.

Sex does connect with an Anglo-Saxon four-letter word — but it's seax, meaning dagger. People with names like Boosey, Beer, Stout, Ale and Brandy have to be more careful about their drinking habits than others and could be forgiven for thinking that their ancestors must have been great tipplers.

In fact, these names have nothing to do with drink. Boosey comes from the Old English bosig, meaning cowstall, the Beer family originated in a Devon village of that name, Stout from a family renowed for its courage, Ale as a mispronunciation of the word Earl and Brandy from a Viking word meaning swordsman.

So many names seem to team up with occupations you'd think there would be an historical connection. Mr. Cutwell, the surgeon, Pulham the dentist and Thatcher the hairdresser, for example. But usually it's just coincidence.

First names are often just as historically interesting as surnames, yet few parents bother to check them.

Many are obvious, such as Rex meaning Kingly, Victor, a conqueror and Frank meaning free. But how about Edward (happy guardian), Sebastian (majestic), Owen (well-born), George (tiller of the soil), Philip (horse lover), Richard (stern), Douglas (brooding), Ann (graceful), Barbara (stranger), Deirdre (bad-tempered), Diana (divine) or Celia (heavenly).

ALERTNESS OF CHILD IMPEDES MOLESTER

EDMONTON (CP) — Alertness is the key to reducing the number of cases of child molesting, says S.Sgt. Earle Fladager of the city police department's community relations program.

Since January, about 16,000 parents and children in the Edmonton area have learned how to be alert to the dangers of child molestation through a 20-minute film, The Child Molester.

The film is presented by the community relations department, and is shown to parents in churches, schools and auditoriums.

After parents have seen the film, they are aked to get their children, who have been waiting in another room, and either take them home or bring them in to see the film. Surprisingly few parents have taken their children home without first viewing the production.

The film documents a case history of an incident in the United States in which two nine-year-old girls were lured away from a playground, molested and murdered. The importance of the film is not in the shock value of the murder but in pointing out why it happened and what the children and parents could have done to prevent it.

The response to the film has always been good, says Constable Ron Austin, one of the department members who shows the film and then answers questions from the audience.

School and parent groups intend to ask the police to return for another screening at the beginning of the next school year.

Police have started an educational program which includes showing the film and distribution of brochures.

TOUCH TYPIST Patrick Strandlund, 14, 3027 Fifth Street, was the only male in a class of 20 students taking a course in refresher typing offered by the community services division at Camosun College. He achieved a speed of 27 words a minute by the end of the six-week course. Patrick plans to be a lawyer or legal secretary when he finishes his education. He has already registered for a typing course at S. J. Willis Junior Secondary in the fall.

Cost-Sharing Creeps In On North American Date

NEW YORK (AP) — Women who once reached for their lipstick while their dates paid the restaurant bill might be as likely to reach for their money these days.

Dating is becoming more casual and so are paying habits.

Singles are inching their way toward a greater sharing of financial responsibilities.

The women's liberation movement, the questioning of traditional social structures that began in the 1960s and the rising cost of an evening on the town have made the difference.

Says Kent Juhan, a dark-haired receptionist in Berkeley, Calif.:

"Men used to accept cash under the table. Now, I just go up and pay the bill. They aren't reluctant about it. It's incredible how fast things have changed."

"Up until about two years ago, I never paid for anything," said Ellen Dayton, 30, who makes about $13,000 a year working for a government agency in Washington, D.C.

"But I'm paying my share more often. I just like being more independent. By paying occasionally, I have more say about what we do."

New York banker David Smith, 31, suggests that women feel they're expected to chip in, liberated or not.

"There's a social pressure for a woman to assert herself and be independent. And there are probably a lot of men who communicate to their dates that they should pay their way because it's now expected," said Smith.

Other men say that, because women are earning better salaries today, they should be willing to chip in.

Cost is a strong factor, especially the increasingly popular weekend date.

"I like to spend money on a woman," says 30-year-old garment manufacturer Charles Markarian. "I like the male role, but when it gets to a $150 plane fare, it's a different story."

The Great Outdoor

Parking Lot Sale

Saturday August 4th

Looking for Furniture? See ARROW FURNITURE CO. LTD.

1321 Government St. Phone 383-8024

GIBSON'S

North America's Largest Selection of Leather Is Now Reduced at Gibson's

	Reg.	Sale
PANT JACKETS	129.95	86.99
SKIRTS	39.95	26.99
SUITS	119.95	79.99
BATTLE JACKETS	89.95	59.99
COATS	145.00	97.99

All Sales Final; Positively No Return or Exchange on Sale Merchandise

708 VIEW ST.

Beef Now Black Market

Times News Services

Black market beef is appearing in many parts of the United States as retailers seeking a profit join forces under the counter with housewives seeking beef at any price to stretch and break the price ceiling imposed by the Nixon administration.

"I would estimate the black market is already 15 to 20 per cent of the total national sales," one meat industry representative in Phoenix, Ariz., said Wednesday.

Major beef processors put pressure on the Nixon Administration today to lift beef price controls and stressed the possibility of bare meat counters in late August and early September.

Herrell Degraff, president of the American Meat Institute, said Wednesday that the meat processors came to Washington to ask for an end to the beef price freeze.

—If the freeze runs to Sept. 12, beef will disappear from the counters by Aug. 20," Degraff told a news conference, basing his forecast on the drastic decline in number of cattle slaughtered each week.

From the 600,000 head usually slaughtered, the total dropped to 500,000 this week and threatened to drop to 350,000 next week, he said.

Degraff predicted that even if the price freeze ended and supplies improved, the retail price of beef was likely to rise 20 per cent.

Degraff also explained what he called a grey market" situation cropping up in U.S. meat markets:

"Mrs. Housewife," Degraff said, "is going to go to the supermarket and she's going to find her seven-pound rib roast is going to be 10 pounds, with the short ribs added. It'll be the same price. Her porterhouse steak is going to have a three-inch-long tail of fat. Her ham is not going to be trimmed of its fat covering.

In Toronto, a supermarket executive said because of rising costs, Canada should ban beef exports to the United States.

Fred Marshall, meat manager for the Oshawa Group of stores, said in an interview that U.S. buyers are bidding up the prices to keep his stores supplied.

He said that steaks which cost $1.89 this week will soon cost $3.

Meanwhile, in New York, Robert Morse, United States attorney, announced that a special federal grand jury is being formed to find out whether the current beef shortage is being generated illegally, through bribery and boosted prices.

In other developments:

—Cleveland Internal Revenue Service officials launched an investigation into reports that Canadian bvuyers were purchasing U.S. cattle, slaughtering them in Canada, then reselling the beef in U.S. cities under higher-priced "import" labels.

—A spokesman for B. F. Goodrich said the beef shortage will cause the tire industry to shut down in a matter of weeks because tires are made with tallow, a byproduct of cattle carcasses. He warned that a tire shortage could have a "snowballing" effect in the car industry.

—The California department of fish and game suggested that consumers eat catfish and offered a book with 21 recipes. "The catfish is one of the best tasting fish I know," said James St. Amant, a department biologist.

—Joseph A. Cimino, New York city health commissioner, said "beef and other meats are high in saturated fat, which raises the blood's cholesterol and increases the risk of coronary disease." He called the meat shortage a blessing in disguise because it encourages people to eat less fatty foods.

BEFORE THE JUDGE

A Victoria man, "armed with an arsenal of vicious knives" when arrested July 18, was sentenced in provincial court Wednesday to six months in jail.

Judge William Ostler ordered the sentence for David Terrance Pow, 26, 305-3177 Harriet, with a recommendation he be sent to Alouette River unit for alcoholics.

Pow was caught prowling around a car parked in a driveway at 3178 Qu'Appelle at 2:30 a.m. Owner of the car, Dean Pritchett, went outside and Pow brandished a knife with an eight-inch blade.

Pritchett subdued Pow, took him into the house, and called the police.

Police found three other knives, a pair of needlenose pliers and a pair of black gloves.

He was charged with possession of a weapon dangerous to the public peace and two counts of theft in which a total of $160 worth of tools were stolen from other cars.

The judge said Pow has been "in serious difficulty since 1965" due to alcoholism and that Pow admitted he was frightened he would harm someone when he was drunk.

★ ★ ★

William Francis, 38, of 959 Balmoral, was sentenced to four months for stealing six shirts, worth $15.95 each, from Eaton's Monday.

Ostler ordered the sentence to begin after a two-year term, imposed 17 months ago for theft, is completed.

★ ★ ★

An 18-month probationary term was ordered for a 19-year-old youth for breach of probation.

William Leslie Klassen, 1120 McClure, was given a suspended sentence and 18-months probation Oct. 20, 1972, for breaking and entering.

As a probation condition he was ordered to attend a weekend work camp in Metchosin. He failed to attend one weekend.

★ ★ ★

James Robert Don, 25, of 1034 Costin, was fined $100 for possession of hash May 27.

Solution Sought

ANKARA, Turkey (AP) — Turkey and Syria called Tuesday for a Middle East solution in accordance with United Nations resolutions. A joint communique said the rights of the Arab peoples, including the Palestinians, must be safeguarded.

Kaiser Reverses Loss Into Profit

VANCOUVER — Kaiser Resources Ltd. has reported net earnings of $722,000 in the first six months of 1973 in contrast to a loss of $5,210,000 in the same period a year ago.

The earnings, which included extraordinary income of $802,000 arising from tax credit due to previous losses, were equivalent to seven cents a share, before extraordinary income, the company had a consolidatd net loss of $80,000 or one cent a share. Sales for the six-month period amountd to $50,315,000 in 1973 and $35,069,000 a year ago.

The company reported record shipments of 1,430,000 long tons of coking coal to Japan during the second quarter of 1973, compared with $842,000 long tons in the same quarter of 1972 when shipments were adversely affected by a Japanese seamen's strike. Price per long ton is $19.85.

$150,000 A DAY FINE STAYED

NEW YORK (UPI) — A federal judge today issued a stay in the contempt-of-court case against International Business Machines Corp., thereby temporarily halting a $150,000 daily fine levelled against the giant firm.

Appeals judge William Mulligan of the second circuit issued the stay pending a hearing by a three-judge federal panel next Wednesday in New York. Mulligan gave no reason for his order.

CAMPERS! FISHERMEN!

ICE BLOCKS CUBES

- Frozen Bait
- Marine Gas
- Naphtha (White Gas) ..... Gallon 75¢

WESTVIEW AUTO SERVICE

Trans-Canada Highway at Tillicum

OPEN 25 HOURS DAILY

THE CHEVRON STATION

B.C. DEPARTMENT OF HIGHWAYS

Saanich Highway District

Public Notice Highway Closure

Millstream Bridge

Pursuant to Section 27 of the "Highway Act", public notice is hereby given that the Millstream Bridge on the Shawnigan-Mill Bay Road will be restricted to single lane traffic while the bridge is being reconstructed. Minor delays may be encountered.

The restriction is expected to be in effect for approximately 6 weeks. Moves involving overwidth trailer homes are advised to consider alternate routes.

G. W. HARPER,
District Superintendent.
For Minister of Highways.

Sears

Shop tonight and Friday night 'til 9 p.m.

Double check these 4 most-wanted features. The sale price even includes our exclusive 'Soft-heat' which diminishes as clothes dry to prevent overdrying or scorching.

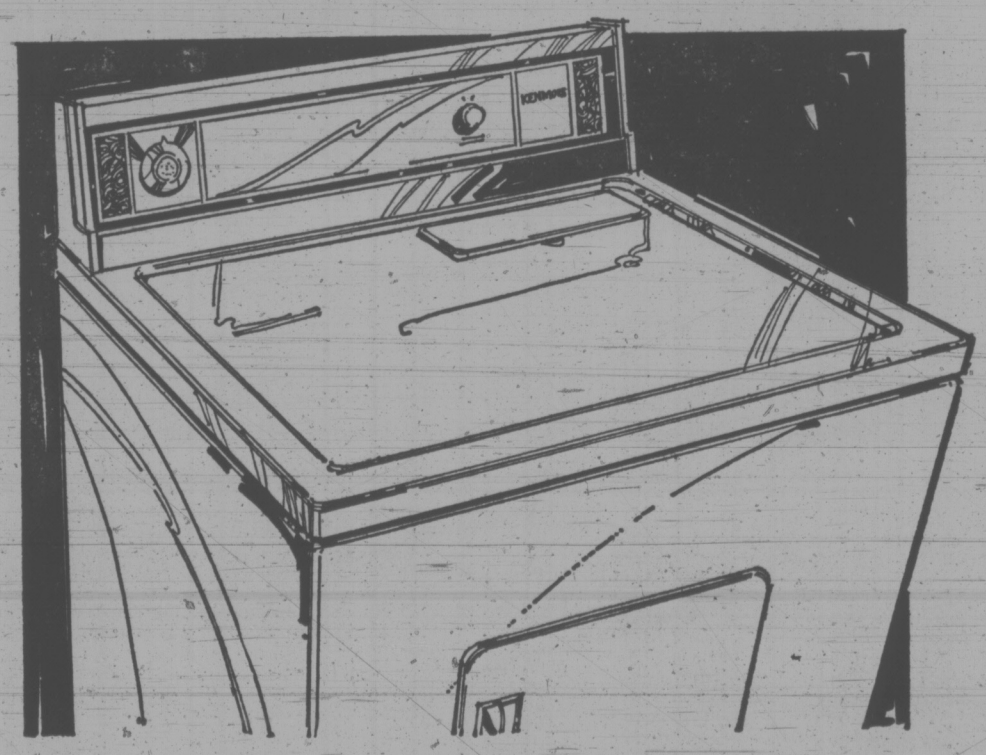

Kenmore dryer

169.98

1-High air-speed for fast drying
2-No-heat 'air' freshens draperies. Fluffs towels and dries plastic
3-Easy-reach, top-mounted lint screen
4-Push-to-start button. Door safety switch stops dryer if door is opened

Other features include: large 5.9 cu. ft. drum for tangle-free, tumble drying. Mar-resistant, Porcelain top with washing instructions printed inside the lid. And exterior cabinet is finished in tough, White acrylic. Great buy!

We service what we sell, coast-to-coast. Each Kenmore is covered by reliable labour and parts warranties **plus** Simpsons-Sears exclusive 'Satisfaction or money refunded' guarantee. Charge your Kenmore on your all-purpose account.

Simpsons-Sears Washers, Dryers (26) Phone Enquiries: 388-9111
Advertised price in effect 'til Saturday, August 4th.

Simpsons-Sears Ltd.

Simpsons-Sears Hillside: 3190 Shelbourne Street. Lots of Free Parking . . . No Tickets, No Time Limit. (8-18)

England sends you its best. Ballantine's London Dry Gin

Say "hello" to Ballantine's London Dry Gin—the international favourite. It has everything a sophisticated gin should have. Now you can enjoy the same cool, smooth, dry personality that has made Ballantine's the invited gin wherever great drinks are mixed.

Imported in Bottles

Cool and smooth

COMMUNICATIONS FUNDS CLEARED

Transportation and Communications Minister Robert Strachan has been granted a special warrant of $100,000 for "initial organization and research activity essential for development of his department."

The warrant, approved by cabinet Monday, was revealed in cabinet orders Wednesday.

Three other special warrants for funds not provided for in the budget were also approved by cabinet.

A $1.7 million warrant will cover the cost of two twin-engine Cessna Citation aircraft purchased last month by the province.

Clearing operations at the Nechako Reservoir require a special $300,000 grant and bonding of four sheriffs and other government employees requires a $12,000 special warrant.

The cabinet orders also revealed that $1 million has been loaned to the Ocean Falls Corporation. Provision for the loan to the government-owned company was made in the Ocean Falls Corporation Act.

The loan is to be repaid with interest.

Levy on Cattle To Fund Board

A levy of 55 cents per head of cattle will be paid by all cattle purchasers in the province to support the Cattle Industry development Fund.

The fund was set up in the Cattle Industry Development Act, passed in the spring sitting of the legislature, and the actual levy was revealed in cabinet orders Wednesday.

The orders also outlined the structure of the Cattle Industry Development Board which will administer the fund to aid the industry in B.C.

One member of the department of agriculture, one member of the dairy committee of the B.C. Federation of Agriculture and four members nominated by the B.C. Cattlemen's Association will comprise the board.

The board may use the fund to pay any expense approved by the minister for administrating the act, to promote the cattle industry in the province, and for education purposes thatt would benefit the industry.

Cattle purchasers will pay the levy at the time of sale and the seller or agent for the seller will pass on the levy to the board and may be entitled to keep 2 cents for themselves.

SERVING VANCOUVER ISLAND

Sands

WE CARE
Dedicated to Service
Sensible Prices

SANDS FUNERAL CHAPELS

Your six community Chapels. Independent, Family Owned and Controlled. Sands since 1912.

INTERNATIONAL FLIGHT CARE

Specializing in shipping to or from anywhere. Call collect.
A DIVISION OF SANDS

REMOVAL AND MEMORIAL SERVICE
Covering Vancouver Island
Call Collect
A DIVISION OF SANDS

VICTORIA, 388-5155
SIDNEY, 656-2932
COLWOOD, 478-3821
DUNCAN, 746-5312
LADYSMITH, 245-2331
NANAIMO, 753-2032

What's Murray up to? on Douglas

DISCOUNTS UP TO ½ OFF!
HIS STORE-WIDE HALF-YEARLY SALE ON DOUGLAS HAS TO BE THE WORLD'S GREATEST!

Murray Goldman

1314 Douglas
North of Yates

Sears

Get the Coldspot refrigerator to fit your needs, and budget

16.6 cu. ft. frostless... a real cool bargain

389.98 White

There's never a storage problem with this big Coldspot. Completely adjustable shelves, twin crispers, meat keeper. Other features include:

- Odour-free, porcelain interior never needs defrosting.
- 137-lb. capacity freezer
- Separate temperature controls
- Butter conditioner for consistency you want.
- Flip-up dairy doors. Egg, ice buckets.
- Sculptured woodgrain handles

In colour **$10** more. With LH door **$10** more

Family-size 14.6 cu. ft. Frostless Coldspot

349.98 White

- Completely Frostless. Never needs defrosting. 137-lb. capacity freezer with True Zero° freezing.
- 3-temperature butter conditioner
- Adjustable conld control
- Adjustable cold control
- Crispers, meat keeper
- Egg rack, see-through dairy doors
- Porcelain interior with colour trim
- 'Sculptured' woodgrain handles
- Fully guaranteed rotary compressor

In colour **$10** more. With LH door **$10** more

Extra Big 16.6 cu. ft. Frostless Coldspot

369.98 White

143-lb. cap. freezer, 3-temp. butter conditioner. Adjustable shelves, meat keeper, twin veg. crispers. In colour **$10** more.

Economy Priced Automatic Defrost

289.98 White

13.7 cu. ft. with 2-door convenience. 108-lb. cap. freezer. Twin crispers, interior light. Butter compartment. Porcelain interior. In colour **$10** more.

Simpsons-Sears Refrigerators (46) Phone Enquiries: 388-9111
Advertised prices in effect 'til Saturday, August 4th.

Simpsons-Sears Ltd.

Simpsons-Sears Hillside: 3190 Shelbourne Street. Lots of Free Parking . . . No Tickets, No Time Limit. (8-16)

B.C.

DENNIS THE MENACE

"GEE WHIZ, WE ON'Y TOOK ONE ICE CUBE APIECE!"

THE FAMILY CIRCUS

"Mommy, will you tell Jeffy to stop bumping me while I'm crayoning?"

GARDENING
hilda beastall

A Flowering Barrier That Grows Quickly

Members of the Buddleia genus have a great appeal to gardeners of today, for they quickly come to flowering and screening size.

As part of the visual and sound barriers increasingly necessary around our homes, at least two members of the genus have beauty and color of prolific flowering to add to the foliage screen.

Buddleia davidi (sometimes still listed as B. variabilis) is now blooming. You see it all through August into September, in gardens and parks with large cone-shaped flower spikes on the ends of well clothed, leafy branches. Soft lilac, deep purple, a reddish purple and pure white are the usual colors. Pink forms are sometimes seen, but they are rather a pretty pinky lavender shade.

The lilac color has the strongest perfume, resembling warm ripe raspberry pie.

The height of this fast-growing summer flowering shrub is just as easily kept at five or six feet as it is allowed to go up to 10 or 12 feet.

The control is in pruning. Buddleia davidi and its varieties bears flowers on the long unbranched growths of the current summer, so that when pruned in early April down to old wood you know the five-foot growths will bloom five feet above where you cut.

★ ★ ★

When taller screening is wanted, cut less away in April, and the new growth will still be five feet or so above the cut. Do not do this pruning in fall or you may lose the next year's growth to winter frosts.

Only after the worst winters do we need to re-grow a complete shrub from soil level up, for rarely are the roots affected by our weather.

A second member of the Buddleia genus for screening is the spring blooming B. globosa so different in general appearance as to confuse the gardener who thinks he (or she) knows them all. It was one of the many surprises in my gardening life to come across this handsome almost evergreen shrub, its large globose yellow-orange flowers, and to be enlightened that it was indeed a buddleia.

It comes from Peru, likely from a high altitude for it seldom bothers about our frosts in winter, except to drop leaves.

In March, clusters of flower buds begin to show at the tips of the long growths made the previous year. They open in May, a loose spike, each golden ball on a two-inch stem to make a fine showing. "Golden oranges" people say. They show beautifully against the dark, heavily veined leaves, and, as an unexpected bonus they even smell like oranges.

Pruning to keep this shrub to five feet is done when flowers fade. Cut each long growth which bore flowers, down to where new shoots can be seen starting. If a ten-foot shrub is wanted, cut off the dead flowers only, allowing new shoots to grow from the tip of the old stems.

With these two buddleias you have them as you want them.

CRYPTIC CROSSWORD

ANSWERS TO WEDNESDAY'S PUZZLE

ACROSS
1 Cower
4 Learned
8 Upright
9 Noted
10 Test
11 Bearably
13 Cord
14 Race
16 Assisted
17 Brag
20 Talon
21 Silence
22 Redhead
23 Press

DOWN
1 Court disaster
2 Words
3 Rage
4 Letter
5 Abnormal
6 Notable
7 Daddy-long-legs
12 Presence
13 Castled
15 Ceased
18 Range
19 Clap

CLUES

ACROSS
7 It breaks up these endless taxes (6)
8 I'm more confused by this biographical sketch (6)
10 Stop the Spanish officer (7)
11 See 9 Down
12 We turn and hesitate but become a pitcher (4)
13 A practice that attracts a considerable amount of interest (5)
17 and 4 Dn. Inexperienced zoo attendants become groundsmen! (5-7)
18 and 1 Dn. William, a persevering type, is in the advertising business (4-7)
22 An inclination after tea to go for a walk (5)
23 Come home after everybody else, but live longer (7)
24 A number of notes we hear producing harmony (6)
25 Physical strength for which there could be a thousand different clues (6)

DOWN
1 See 18 Across
2 Describing any flower deliberately sought after (7)
3 A deceptive movement is not easily distinguished, one hears (5)
4 See 17 Across
5 and 6 Dn. What tennis-players wear when invited to the Palace! (5-5)
6 See 5 Down
9 and 11Ac. What French capitalists use when facing the wall? (7,2,5)
14 Material per yard as arranged (7)
15 Monetary affairs can get mixed up in legal penalty (7)
16 To be sycophantic is not so sharp! (7)
19 Illegally acquire southern bird (5)
20 Be inclined to favour a caprice (5)
21 Overweight porter (5)

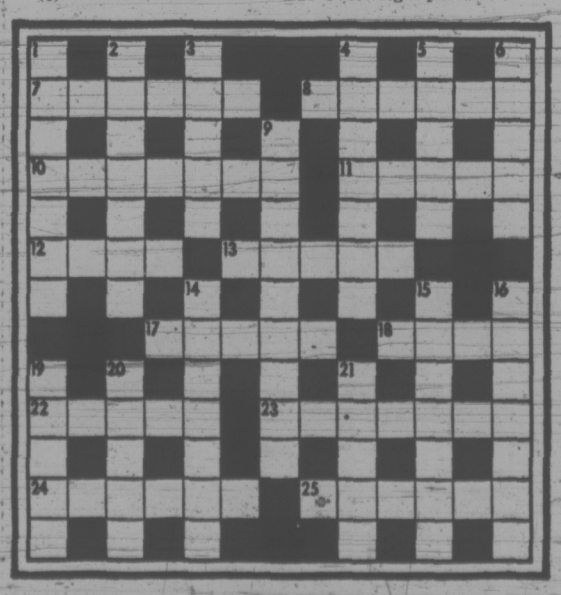

SOLUTION FRIDAY

The Bridge Expert

By FRED KARPIN

Today's deal has become accepted as one of bridge's classic deals. It arose in a tournament in 1942, and was largely responsible for changing the section of the 1935 Laws of Contract Bridge pertaining to declarer's "claiming of the balance of the tricks" (that is, declarer saying, "the rest of the tricks are mine"). The deal is known as the "seven of clubs finesse."

Neither side vulnerable. North deals.

NORTH
♠ A Q 6
♡ 4
◊ 9 6 3
♣ A K Q 8 7 2

WEST
♠ 10 7
♡ K 10 5 2
◊ 8 7 2
♣ J 10 9 6

EAST
♠ 9 8 5 4 2
♡ A Q 8 6
◊ K Q 10 5
♣ -

SOUTH
♠ K J 3
♡ J 9 7 3
◊ A J 4
♣ 5 4 3

The bidding:

North	East	South	West
1 ♣	Dbl.	1 NT	Pass
3 NT	Pass	Pass	Pass

Opening lead: Two of ♡.

East captured the opening heart lead with his ace, and before declarer could turn around, the defenders had rattled off four heart tricks. As West, who had won the fourth heart lead, was deliberating about what to lead to trick five, South put his cards face up on the table and remarked: "That's all you get."

West studied the North-South cards for a moment, and then inquired of South: "How are you going to play the hand?"

Without a moment's hesitation, South replied: "I'm going to lead the three of clubs out of my hand, and if you play the six, I'm going to finesse the board's seven-spot."

It was obvious to all concerned that the quick-witted South player had realized that West would dispute South's claim only if he held all four of the outstanding clubs. Although the director ruled that South must give a club away (assuming that the club suit would have been played normally, by cashing the ace, king, and queen), South made a fair legalistic case under the existing law as to why he should be permitted to finesse.

In the new Laws of Contract Bridge, which came out in 1943, the section relating to "claims" was revised to forestall any such display of mental agility that was displayed by South in the given deal. One clause now reads that "unless declarer's intention . . . was announced before or coincident with the facing of his hand on the table . . . the defenders can direct the play-by-play of each trick; and they can forbid the taking of finesses."

As an added bit of protection, the law also states: "the director should not permit declarer to take alvantage of any information gained subsequent to his claim."

And so, a word to the wise: play out the hand instead of claiming the balance of the tricks. You'll be better off if you do.

FUN WITH FIGURES

By J. A. H. HUNTER

Each letter stands for a different digit.

It seems a good question, but remember BROWN will not be odd here! What do you make of it?

H O W
N O W
C O W
W H O'S

B R O W N

Thanks for an idea to J. A. McCallum, Ralston, Alberta.

(Answer tomorrow)

Yesterday's answer: Steve 36 stamps, sister 44.

Gold Bars Theft

NEW YORK (AP) — Three holdup men took $120,000 worth of gold and silver bars from a precious metals dealer in midtown Manhattan Tuesday. Detectives said the three, only one of them armed, forced the owner to open his safe, handcuffed him and fled the third-floor office with their loot.

PEANUTS

BROOM-HILDA

WIZARD OF ID

APARTMENT 3-G

MISS PEACH

HAGAR

POLLY

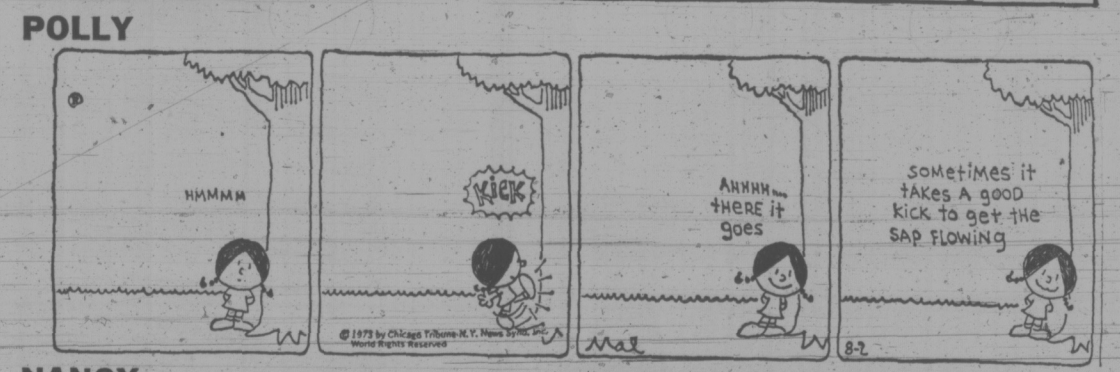

NANCY

MUTT AND JEFF

MARK TRAIL

386-2121

CLASSIFIED ADVERTISING

Vancouver Island's Largest Shopping Centre in Print

386-2121

BOX REPLIES
All replies to private box numbers available from 8:00 a.m. to 5:30 p.m. Monday to Friday inclusive.
Victoria Press Box numbers available on request. Charge $2.00 and $3.50.

OFFICE HOURS
Classified Counter, 8:00 a.m. to 5:30 p.m. Business Office, 8:30 a.m. to 5:00 p.m. Monday to Friday inclusive.

* * *

OFFICE CLOSED SATURDAY

* * *

CLASSIFIED TELEPHONE HOURS
8:00 a.m. to 6:00 p.m. Monday to Saturday inclusive.

* * *

CLASSIFIED COPY DEADLINES
Regular classified advertisments may be placed at the counter, 8 a.m. to 5:30 p.m. on the day prior to publication, Monday to Friday inclusive. By telephone, 8:00 a.m. to 6:00 p.m. Monday to Saturday inclusive.
All classified semi-display copy must be in the possession of Victoria Press Ltd., 2621 Douglas Street, by 12 noon on the day prior to publication, with the exception of that copy for Sunday Colonist must be in by 12 noon Friday.

FULL COVERAGE CLASSIFIED RATES

REGULAR CLASSIFIED
LOCAL RATE
One day, 9c per word per day.
Three consecutive days, 8c per word per day.
Six consecutive days 7c per word per day.
1 6-pt. heading or white space allowed to be charged at 5 words.
Minimum advertisement 10 words and $1.00.
Each initial, sign, group or figures and abbreviation counts as one word.

SEMI-DISPLAY
LOCAL RATE
Ads requiring a style other than that mentioned above will be charged by the measured agate line (14 agate lines equal 1 inch).
One day, 42c per line, $5.88 inch.
Three consecutive days, 37c per line, $5.18 inch.
Six consecutive days, 32c per line, $4.48 inch.

NATIONAL RATE AND OUT-OF-PROVINCE RATE
Regular classified, 10c per word per day.
Semi-display, 50c per line per day.

Birth Notices $2.50 per insertion for standard message of 30 words or less. 8c each additional word or initial.
In Memoriam notices, Cards of Thanks, Death and Funeral Notices, 35c per line per day. Three consecutive days 90c.

Births, Deaths, In Memoriam Notices, Cards of Thanks, Personals not accepted by telephone. Single paper rates on request.

SUBSCRIPTION RATES
Wherever carrier service in maintained, $3.00 per month.
By mail—
Canada, $3.50 per month, $10.00 per 3 months, $39.00 per year.
United States, $4.00 per month.
Saturday Only—
Canada, 25c per copy, $13.00 per year.
United States, 30c per copy, $15.60 per year.
Commonwealth and Foreign rates upon request.
Mail subscriptions are payable in advance.
Authorized as second class mail, Post Office Department, Ottawa. Member Audit Bureau of Circulations.

TERMS OF PUBLICATION
The Victoria Press Ltd. shall not be liable for non-insertion of any advertisement beyond the amount paid for such advertisement.
In the event of an error occuring the liability of Victoria Press Ltd. shall not exceed the charge for the space actually occupied by the item in question.
All claims on error in publication shall be made within 12 hours thereafter and if not made shall not be considered. No claim will be allowed for more than one incorrect insertion not for errors not affecting the value of the advertisement.
All estimates of cost are approximate. Advertisers will be charged with space actually used.
All advertising copy will be subject to the approval of the Victoria Press Ltd., who reserve the right in its sole discretion to classify, reject or insert copy furnished.
Advertisements must comply with the British Columbia Human Rights Act which prohibits any advertising that discriminates against any person because of his race, religion, sex, color, nationality, ancestry or place of origin, or because his age is between 44 and 65 years, unless the condition is justified by a bona fide requirement for the work involved.
While every endeavor will be made to forward replies to box numbers to the advertiser as soon as possible, we accept no liability in respect of loss or damage alleged to arise through either failure or delay in forwarding such replies, however caused, whether by negligence or otherwise.

CIRCULATION REPRESENTATIVES
Duncan, Chemainus—
P. J. Rogers 746-6181
Lake Cowichan—
P. Edwards 749-6771
Nanaimo—
A. Lakey 753-2766

United States Representatives
MATHEWS SHANNON and CULLEN, INC.
New York, Boston, Chicago, Detroit, Philadelphia, Pittsburgh, Cleveland, Syracuse, Charlotte, Atlanta, Cincinnati.

DUNCAN BUREAU
Duncan Financial Centre, 435 Trunk Rd. Office and Telephone hours 8:30 a.m. to 5 p.m. Monday to Friday inclusive.
PHONE DUNCAN 746-6181

CLASSIFIED SERVICE FOR DUNCAN COWICHAN RESIDENTS
Classified Ads phoned in to our Duncan office before 3:30 p.m. will appear in the following day's papers
746-6181

NOTICE OF COPYRIGHT
Full complete and sole copyright in any advertisement produced by Victoria Press Ltd. is vested in and belongs to, Victoria Press Ltd.; provided, however, that copyright IN THAT PART AND THAT PART ONLY of any such advertisement consisting of illustrations, borders, signatures or similar components which is, or are, supplied to Victoria Press Ltd. by the advertiser in the form of engravings, matrices, casts, etc., and incorporated in said advertisement shall remain in and belongs to the advertiser.

CLASSIFICATION INDEX

VITAL STATISTICS
1 Births
8 Cards of Thanks
5 Deaths and Funerals
10 Funeral Directors
9 In Memoriam

NOTICES
14 Announcements
16 Catering, Banquets and Reception Rooms
15 Coming Events and Meetings
11 Monumentals
20 Lost and Found
18 Places to Visit
17 Restaurants

EMPLOYMENT
26 Female Help Wanted
21 Male Help Wanted
25 Male or Female Help Wanted
30 Situations Wanted Female
29 Situations Wanted Male
31 Situations Wanted Male or Female
27 Teachers Wanted

BUSINESS SERVICES AND DIRECTORY
36 Business Services and Directory

PERSONAL SERVICES
33 Bands, Musicians and Orchestras
40 Business Personals
43 Dancing
42 Education
71 Music Teachers
39 Personals
32 Trade Schools
38 Travel

MERCHANDISING
83 Aircraft
117 Antiques
78 Bicycles
80 Boats and Marine
65 Building Supplies
93 Cameras, Supplies and Photo Finishing
127 Chicks, Poultry, Hatching Eggs, Supplies
135 Farm Implements
12 Florists
60 Fuel
97 Furniture
120 Garden Supplies
99 Groceries, Meat and Produce
130 Heavy Equipment and Machinery
128 Livestock, Supplies and Events
100 Miscellaneous for Sale
103 Miscellaneous Wanted
109 Miscellaneous to Rent
77 Motorcycles
70 Musical Instruments
125 Pets and Supplies
96 Ranges, Stoves and Furnaces
92 Sporting Goods
115 Swaps
63 Timber
98 TV, Stereo, Radio Sales and Service
112 Wanted to Rent, Miscellaneous

AUTOMOTIVE
164 Auto Body and Painting
162 Auto Repairs, Service and Towing
168 Campers and Trailers
166 Cars and Trucks Wanted
150 Cars for Sale
151 Foreign Import and Sports Cars
169 Mobile Homes and Parks
149 New Car Directory
160 Parts, Accessories
158 Tires
154 Trucks and Buses
156 U-Drive and Auto Washing

ACCOMMODATION
185 Convalescent and Rest Homes
175 Hotels
178 Summer Resorts
181 Tourist Accommodation

RENTAL
201 Apartments to Rent, Furnished
200 Apartments to Rent, Unfurnished
203 Apartments Wanted
206 Duplexes to Rent
207 Duplexes Wanted to Rent
202 Apartment Furniture to Rent
215 Halls, Warehouses, Stores and Offices to Rent
197 Housekeeping Rooms to Rent
199 Housekeeping Rooms Wanted
211 Houses to Rent, Furnished
210 Houses to Rent, Unfurnished
212 Houses Wanted to Rent
190 Room and Board
191 Room and Board Wanted
193 Rooms to Rent
194 Rooms Wanted

FINANCIAL
155 Automobile Financing and Insurance
233 Mortgage Loans and Insurance
234 Mortgages for Sale
230 Personal Loans and Insurance
235 Wanted to Borrow

REAL ESTATE
280 Acreage for Sale and Wanted
240 Business Opportunities
241 Business Opportunities Wanted
300 Churches
247 Commercial or Industrial Properties
258 Condominiums and Townhouses
253 Country Homes and Properties
270 Exchange Real Estate
290 Farms for Sale and Wanted
263 Garages for Sale, Rent, Wanted
293 Gulf Islands Properties
250 Houses for Sale
265 Houses Wanted to Buy
295 Listings Cancelled
268 Listings Wanted
271 Lots for Sale
294 Mainland and Out-of-Province Properties
273 Property for Sale
274 Property Wanted
244 Revenue Property
245 Revenue Properties Wanted
285 Up-Island Properties
256 Waterfront Properties

PHONE DIRECT
386-2121
TO PLACE YOUR AD CLASSIFIED

1 BIRTHS

DeVRIES—Born to Mr. and Mrs. G. DeVries, 210-270 Simcoe Street, at Victoria General on July 27th, 1973, a daughter, Jennifer Monique. Many thanks to Dr. Curran.

DOMMETT—Born to Dave and Barbara Dommett, 1683 Chandler Avenue, Victoria at Victoria General Hospital on July 26th, 1973, a son, Darcy Ryan, 7 pounds 12 ounces; a brother for Darren.

HAMILTON — Born to Mr. and Mrs. G. W. Hamilton, 1290 Holloway Street, at Royal Jubilee on July 23rd, 1973, a son, 8 lbs. 6 ozs. Gordon Stanfred; a brother for Tammy.

NELSON—Born to Gordon and Fay Nelson, 566 Walter Ave., at Victoria General Hospital on August 1, 1973, a son, Bryce Philip, 10 lbs., 4 oz. Sincere thanks to Dr. J. B. McCaw and Maternity Staff.

WORTHINGTON — Born to Fred and Wendy Worthington, 4532 Montford Crescent, another daddy's girl and little sister for Tami. Tracy Maureen was born on July 29th weighing 7 lbs. 5 oz. Our warmest thanks to Dr. Brian Pound and the wonderful maternity staff.

5 DEATHS and FUNERALS

BUTTON—On August 1, 1973, in Victoria, Mrs. Martha Gemmell Button, aged 83 years, of 401 Davida, widow of Arthur Frederick Button. She leaves 1 son, Frederick John, of Victoria; 2 sisters, Mrs. Nan Brunton, of Victoria, and Mrs. Nettie Stevens, of Florida.
Funeral service in McCall Bros. FAMILY CHAPEL on Monday, August 6, at 10:30 a.m. Interment at Royal Oak Burial Park.

CLEEMOFF—In Victoria, B.C. on July 30, 1973, Mr. Stanley Cleemoff, aged 49 years. Born in Saanich, B.C., late residence, 2814 Rockwell Avenue. He leaves his wife, Cecile, at home, son and daughter-in-law, Roy and Elaine, grandchildren, Daniel and Debra, father, Alexander Cleemoff, sisters, Mrs. Elizabeth Hammond, Mrs. Barbara Ann Hollick and Mrs. Mary Campbell, all of Victoria, B.C.
Service will be held in the Sands Mortuary Limited "Memorial Chapel of Chimes; on Friday, August 3rd, 1973 at 2 p.m. Rev. John Travis officiating. Interment in Colwood Burial Park.
Sands — Victoria

GEDDES—On July 31, 1973, at the Royal Jubilee Hosp., James Gillen Geddes, of 2310 Lee Ave., in his 75th year. Survived by wife Christine; 1 daughter, Mrs. J. M. Catherine Bell, Victoria; 6 grandchildren; also a sister in Scotland and one in New Zealand.
Funeral service will be held on Fri. Aug. 3rd at 1 p.m. from HAYWARDS FUNERAL CHAPEL, 734 Broughton St., Rev. B. Molloy officiating. Interment in Royal Oak Burial Park.

KWAN YUEN — In Victoria, B.C., on July 31, 1973, Kwan Yuen, aged 63 years, of 1708 Sprucewood Place, a resident of Victoria for the past 16 months, formerly of the U.S.A. and China. He leaves his wife in China; a son David of Victoria; 3 daughters, Mrs. Jimmie Pon of Oakland, Cal., Mrs. J. Lee of Houston Texas Mrs. Jimmie Chow of Victoria; 2 daughters in China; 12 grandchildren.
Funeral services will be held in the THOMSON and IRVING Funeral Chapel, on Friday, August 3, at 3 p.m., Rev. C. Y. Chow officiating, followed by interment in the Royal Oak Burial Park.

LITTLER — On July 30, 1973, Mrs. Nora Grace Littler, age 85 years, born in England, formerly of Deep Cove, B.C. She leaves her sons, Joseph L., Deep Cove, B.C., and Harry, Vancouver, B.C., daughter Mrs. T. W. (Joan) Wilson, Montreal, five grandchildren. The late Mrs. Littler was a member of the Silver Threads, Sidney, B.C.
Service will be held in the Sands Funeral Chapel of Roses, Sidney, B.C. on Friday, August 3, 1973 at 11:00 a.m. Rev. R. A. Sansom officiating. Interment in Royal Oak Burial Park.
Sands — Sidney

OLSEN — On July 30, 1973, at the residence, 1543 Despard Ave., Dr. Martin Luther Olsen, aged 79 years, a well known Veterinary Surgeon of Victoria until his retirement 4 years ago when Dr. Wilfred Krutzman succeeded in practice. He leaves his loving wife, Anne; son, Dr. Peter of Victoria; daughters, Mrs. Shirley Pinchin of Wilton, Conn., and Mrs. Douglas (Janice) Smithers of Los Angeles; 11 grandchildren; 1 brother, John Olsen in Montana, and 1 sister, Mrs. Amelia Biggar of Littleton, Colorado. Dr. Olsen was one of the first and leading members of the Animal Hospital Association and an Honorary Life Member of both the Canadian Veterinary Medical Association and the American Veterinary Medical Association and being an ardent golfer, was a member of the Uplands Golf Club.
Funeral service in McCall Bros. Chapel, Johnson and Vancouver Sts., on Friday, Aug. 3rd at 1:15 p.m. with the Rev. Canon T. Bailey officiating. Interment at Royal Oak Burial Park. (Flowers gratefully declined. Donations, if desired, may be made to the B.C. Heart Foundation, 402—612 View St., Victoria).

REILLY—In Victoria on July 31, 1973, Mrs. Florence May Reilly, aged 87 years, born in Nanaimo and a resident of Victoria for the past 15 years, formerly a resident of Duncan for 36 years. She is survived by one son, Stuart of Victoria; grandchildren, Mr. and Mrs. Eric Nott of Cowichan Lake and Mr. and Mrs. W. Reilly of Nanaimo; also four great-grandchildren.
PRIVATE funeral service in McCall Bros. FAMILY CHAPEL. Interment at Royal Oak Burial Park. (Flowers gratefully declined. If desired, donations may be made to the Cancer Fund, 857 Caledonia Ave.)

RHODE—In Victoria on July 31, 1973, Daisy E. Rhode, aged 85 years, a native daughter of Victoria, being the daughter of the late Mr. and Mrs. William King, early pioneers of Victoria. Widow of Frank Rhode, she is survived by one daughter, Mrs. James (Violet) Rainey of Metchosin; two sons, Christopher J. of Goldstream and Frank T. Rhode of Royal Oak; eight grandchildren; six great-grandchildren.
Funeral service in McCall Bros. Chapel, Johnson and Vancouver Sts. on Friday, August 3 at 2:30 p.m. with the Rev. Canon H. M. Bolton officiating. Interment at Colwood Burial Park. (Flowers gratefully declined. Donations, if desired, may be made to the Heart Fund, 402-612 View St.)

SAUNDERS—In Victoria, on July 1, 1973, Miss Mabel Annie Saunders, aged 83 years, of 569 Toronto St., a resident here since 1958. She leaves 2 sisters in England; 5 nieces and 1 nephew.
Funeral service in McCall Bros. FAMILY CHAPEL on Monday, August 6, at 1:15 p.m., followed by cremation.

WILLIAMS—In Victoria General Hospital on July 31, 1973, Mrs. Martha S. Williams, widow of W. G. Williams, aged 87 years, born in Penzance, Cornwall, England. She is survived by one daughter, Mrs. Robert (Thelma) Clark, Ottawa; one son and daughter-in-law, Robert and Helena; daughter-in-law Lottie; seven grandchildren and eleven great-grandchildren. She was predeceased by son Lewis and daughter Uny. Mrs. Williams was a member of Carne Rebekah Lodge No. 45.
Funeral service in McCall Bros. Chapel, Johnson and Vancouver Sts., on Friday, August 3, at 3:30 p.m. Interment at Royal Oak Burial Park. (Flowers gratefully declined. If desired, friends may make donations to the Diabetic Association, Victoria Branch, P.O. Box 672, Victoria.)

8 CARD OF THANKS

We wish to extend our sincere thanks and appreciation for the acts of kindness, messages of sympathy and floral offerings received from her friends and neighbors in the loss of our loving Mother and Grandmother, Mrs. Edith Thorne. Special thanks to Canon R. Willis, Mrs. Short and her staff, second floor Gorge Road Extended Care Hospital and McCall Bros.
—Hazel Haut and family.

Mr. Erich Kuebler and family wish to express their sincere thanks and appreciation to friends, neighbors and relatives for their kindness, messages of sympathy and flowers during their recent bereavement.
Special thanks to Pastor Janzow, the Luthern Church Choir, and Pallbearers.

9 IN MEMORIAM

AIKMAN — Milto who passed away August 2, 1971.
His smiling way and pleasant face,
Are a pleasure to recall;
He had a kindly word for each,
And died beloved by all.
Some day we hope to meet him,
Some say, we know not when,
To clasp his hand in the better land,
Never to part again.
—His loving wife Doris and family.

MASSIE — In loving memory of James Massie, who passed away August 2nd, 1970.
In our hearts your memory lingers,
Always tender, fond and true.
—Ever remembered and sadly missed by his loving wife, Helen, and family.

9 IN MEMORIAM

TORRIE — Treasured memories of our beloved husband and father, James Torrie, who passed away August 2nd, 1969.
A cluster of precious memories,
Sprinkled with love and tears
Wishing God had spared you
If only for a few more years.
You left a beautiful memory
And sorrow too great to behold
And to us who loved and lost you
Your memory will never grow old.
—Dearly loved and remembered always by his wife Emma, sons Jack and Barrie, grandson Darin and granddaughter Karin.

10 FUNERAL DIRECTORS

SERVING VANCOUVER ISLAND
Sands
WE CARE
Dedicated to service.
Sensible Prices
SANDS FUNERAL CHAPELS
VICTORIA 388-5155
SIDNEY 656-2932
COLWOOD 478-3821
DUNCAN 746-5212
LADYSMITH 245-2331
NANAIMO 753-2032
Your six community Chapels. Independent, Family Owned and Controlled. Sands since 1912.

McCALL BROS.
Funeral Chapels
1400 Vancouver Street
385-4465 — 385-4466 — 385-4467
Professional Service of the Highest Order . . . and at Moderate Cost.

PRIVATE SERVICE
REILLY, Mrs. Florence May
FRIDAY
OLSEN, Dr. Martin Luther 1:15 p.m.—FLORAL CHAPEL
RHODE, Mrs. Daisy 2:30 p.m.—FLORAL CHAPEL
WILLIAMS, Mrs. Martha 3:30 p.m.—FLORAL CHAPEL
FORSTER, Mrs. Barbara M. B. 4:00 p.m.—FAMILY CHAPEL
MONDAY
BUTTON, Mrs. Martha Gemmell 10:30 a.m.—FAMILY CHAPEL
SAUNDERS, Miss Mabel A. 1:15 p.m.—FAMILY CHAPEL

INTERNATIONAL FLIGHT CARE
Specializing in shipping to or from anywhere
call collect
VICTORIA, 388-5155
SIDNEY, 656-2932
COLWOOD, 478-3821
DUNCAN, 746-5212
LADYSMITH, 245-2331
NANAIMO 753-2032

Removal and Memorial Service
Covering Vancouver Island
A Division of Sands

CUNNINGHAM FUNERAL CHAPEL
(Formerly Chaplin's)
1155 Fort Street
Phone 384-5512 or 384-8626
Offering dignified moderate services for all. Geo. S. Cunningham, owner, manager.

THOMSON & IRVING
Funeral Chapel
Est. 1906—Formerley of Winnipeg
A Dignified and Understanding Service at Moderate Cost
PRE-NEED AT NEED
SHIPMENTS
1625 Quadra St. Phone 384-2612

HAYWARD'S CHAPEL
Ready to carry out the family's wishes, quietly, sympathetically, with efficiency and dignity.
386-3505
734 Broughton St.
REGINALD HAYWARD MGR.

FIRST MEMORIAL SERVICE
Undertakers for the Memorial Society of B.C. — 658-5244

11 MONUMENTAL

STEWART MONUMENTAL Works Ltd.
ESTABLISHED 1896
Memorial of Distinction
Marble fireplace and tabletops
1403 May St. 384-3452

MORTIMER'S MONUMENTS
ESTABLISHED 1877
"The Finest in Craftsmanship"
633 DAVID ST. 383-6421

12 FLORISTS

REAL FLOWERS FADE but THE MEMORY LASTS
Funeral Flowers expertly designed
WOODWARD'S FLORISTS
635 Fort 384-5614

15 COMING EVENTS and MEETINGS

ST. JOSEPH'S BINGO
CHURCH HALL
745 W. BURNSIDE
479-7413
THURS. 7.30
Adm. $1.00
6 Cards $2.00
Extra Cards 25c
5 EARLY BIRD GAMES
7:00, 25c Card
5th Game $50
11th Game $50
JACKPOT
50 Nos. or less $500
55 Nos. or less $300
56 Nos. or over $100
No Games Less than $15
Good Neighbour Games
5 Extra Games, 25c Card

VIC WEST SOCCER CLUB BINGO
CLUB TANGO
1037 VIEW ST.
16 games—$16 or more
2 games—$30
20th game $100
$210 if won in 51 numbers
16 good neighbor games
10 door prizes ($2 each)
Admission $1, 6 cards for $2
Free bus to town
Free parking
5 extra games, 25c card
minimum $30
"THE MORE THAT STAY THE MORE WE PAY"
OUR MAIN CHARITY
RETARDED CHILDREN

HORSE RACING, VANCOUVER V.I. Coach Lines race track special leaves every Saturday 9 a.m. Returns 9:15 p.m. $7 each includes transportation, ferry toll and complementary grandstand ticket. NO MEMBERSHIP FEE. Call 385-4411. Vancouver Island Coach Lines, 710 Douglas St.

LANGFORD LEGION BINGO every Thursday, 8 p.m. Luxton Hall. Good cash prizes. Come one, come all. Admission $1. Extra cards 5 for $1. 6 extra games. Anyone wishing transportation from Legion to Luxton, phone 428-4011.

THE VICTORIA CITY KENNEL Club will hold 3 all breed championship dog shows, on Friday, Sat., Sun., August 3, 4, 5. To be held in Victoria Memorial Arena. Information 385-7483, 477-1282, 656-1938.

MYSTERY TOURS
Leaves V.I. Coach Lines depot every Sunday at 1:30 p.m. Returns 5 p.m. $3.95 includes tea. 385-4411.

LADIES' AUXILIARY to the London Boxing BINGO
Every Friday 7:30 p.m.
Curling Rink
1952 Quadra
Admission $1
6 Cards for $2
No game less than $16
Plus $25, $50 and $100
5 EARLY BIRD GAMES 7 P.M.
5 Extra Games 25c a card
5 cards for $1
Free Bus—Refreshments available
Everyone Welcome

LOWER ISLAND N.D.P. PICNIC
Sunday, August 5, 12 Noon, at Geoff Mitchell's Farm, Metchosin. Salmon barbecue, sports activities, home baking and white elephant. For rides, 386-8497.
MEET TOMMY DOUGLAS, MP And Island MLA's

16 CATERING, BANQUET and RECEPTION ROOMS

BLACK PRINCE
Catering with elegance. Serving all of Victoria. No party too large or too small. Serving the Carleton Club, The Queens banquet room and The Kings Den. 388-4488.

20 LOST and FOUND

LOST — TOWN N' COUNTRY Centre, Saturday, July 28, afternoon. Child's dear pet, Maltese puppy, white, female, approximately 9 months. Reward. Call collect 749-6756.

LOST: MALE HUSKY-GERMAN Shepherd cross, black with white chest and feet, Saanich license number 3210. Answers to Sam. 479-8183. Reward.

LOST: SAANICH-PAT BAY area, male golden brown Shepherd, no collar. Missing since July 14. Call 478-1322. Reward.

LOST: PURE BLACK FEMALE cat in need of medical treatment. McKenzie-Shelbourne area. Please call 477-6098.

LOST: BROWN PLASTIC PURSE containing valuable papers, Monday, between 3:30 - 4:00, Douglas - Hilda St. Pensioner. 1147 Hilda St.

LOST: GREEN KNIT BAG IN Woolco parking lot Tuesday evening, July 31. Please phone 477-1557 after 5 p.m.

LOST — ONE SPAYED FEMALE Sealpoint Siamese cat. With white hind feet. From Lakehill area. Reward. 479-8139.

STRAYED FROM CADILLAC Ave. a young white cat, with flea collar, answers to Geeni, 382-0702. Reward.

LOST: SAMOYED PUP, 10 weeks old, tan ears, Esquimalt Municipal Hall area, answers to Chico. Reward. 383-7092, 382-0128.

LOST SMALL GOLD PEARL SET Sunburst Brooch. Keepsake. Reward. 384-9843.

LOST: 12' ALUMINUM BOAT, Saanich Inlet area. REWARD! 656-4705.

LOST: WHITE COCKATIEL bird, friendly answers to "Bruce". Reward. 479-6483.

LOST: SEALPOINT SIAMESE from 2451 Whidby Lane, Sidney. Her name is Ting. 656-5498.

LOST — PAIR OF BINOCULARS, Esquimalt Lagoon, Sunday, 478-7143 Phillip Rice.

LOST: SMALL BLACK MALE poodle vicinity Willows area. Phone 592-9091.

LOST: AT MCDONALD PARK, man's gold signet ring with crest, reward. 656-2782.

LOST: VICINITY LAMPSON ST., white Samoyed dog. 382-8311.

LOST YOUR PET? HOMES wanted, found. SPCA, 388-6627.

HAVE YOU LOST YOUR CAT? Homes wanted. CPL, 598-5731.

21 MALE HELP WANTED

ADVERTISEMENTS IN THIS CLASSIFICATION MUST COMPLY WITH THE BRITISH COLUMBIA HUMAN RIGHTS ACT SEE COLUMN 1

THE CORPORATION OF THE DISTRICT OF CENTRAL SAANICH
CHIEF OF POLICE
Applications will be received by the undersigned for the position of Chief of Police up to 5:00 pim. on August 15, 1973. Applicants should have a good background in municipal policing; thorough understanding of procedures; proven abilities to organize and administer policy. Applicants should provide full details of education, experience and marital status, together with two references. Salary negotiable.
G. L. Wheeler,
Assistant Administrator,
P.O. Box 26,
Saanichton, B.C.

SIMPSONS-SEARS
REQUIRES PLUMBING and KITCHEN
Cabinet Salesman
Excellent opportunity for big earnings on a drawing account versus commission basis. This is a full-time position with excellent company benefits including 37½-hour work week. Apply in person to Personnel Department, Monday through Friday.
Simpsons-Sears Ltd.

Truck Fleet Garage
Victoria Terminal
H. D. MECHANICS
Experienced in diesel and gas engines, union scale.
Apply in writing to:
Personnel Manager
JOHNSTON
Terminals and Storage Ltd.
P.O. Box 5300, Van. 3, B.C.

PRIVATE CLUB
Requires a fully experienced relief bar man, this could develop into a steady part time position. Must have congenial personality and ability to get along with people. Reply with particulars to Victoria Press, Box 182.

SALESMEN (25 AND OVER). Train—and contract with established highly respected Canadian Life Insurance Company. Salary $700 monthly and negotiable up. Phone 385-1471, or 477-2597.

PART-TIME EVENINGS, FLOOR maintenance, janitorial work, 5 nights each week. Drivers Licence required, work record and references to Victoria Press, Box 162.

BRICKLAYER REQUIRED TO reface fireplace and build chimney. Immediately. 598-5708 or 386-3544.

21 MALE HELP WANTED

REALTORS
We require one knowledgeable realtor specialising in I.C.I. properties. Our records indicate an above average income potential to the right man. We offer a better than average commission split, expense allowance and company benefits. All inquiries in strictest confidence. Call H. Hegen, Real Estate Manager at 388-5451.
NATIONAL TRUST
1280 DOUGLAS ST.

ADULTS, SENIOR STUDENTS, PENSIONERS
Although you may live elsewhere compact Daily Colonist route in highly concentrated apartment areas of James Bay, Downtown, Vic. West, Fort St. Junction or Fairfield. Monthly profits $75 to over $100 for less than 1¼ hours delivery time each day. As delivery is made in the early morning there is no interference with other occupations or studies. Must have means of carrying papers from area depot to route. Please submit written application to Victoria Press Box 169.

UNIVERSITY AND COLLEGE STUDENTS
Augment your funds with an adult size Colonist Route. Monthly profits of $75 to over $100 per month for permanent compact routes in apartment areas of James Bay, Downtown, Vic. West, Fort St. Junction and Fairfield. With less than 1¼ hours delivery time in early morning there is no interference with studies. Must have means of carrying papers from area depot to route. Please submit written application to Victoria Press Box 169.

DO YOU HAVE FINANCE company, Bank or similar experience, and a desire to remain a resident of Victoria? We have a vacancy for a keen, intelligent person who would like to make a future for himself with a long established Victoria Debt Collecting Company. Must be honest, reliable, bondable and able to qualify for a Collector's Licence. Salary and commission to be determined by qualifications. Contact Mr. Ellis at 385-3311.

WANTED:
CONTRACT DRIVERS
A fuel oil distributor requires two contract drivers for the Greater Victoria area. Company supplies the truck and equipment. Please send resume including age, experience, education, marital status, previous employment. Written applications only. Send applications to C. Williamson, 800 Yates Street, Victoria, B.C.

MANAGER TRAINEE
Openings in Canada's largest consumer finance company. Applicant should be willing to assume responsibility after initial training period. Applicant should have a pleasant personality and be able to deal with the public. Unlimited future, excellent starting salary and company benefits. Apply in person or phone to Avco Financial Services, 742 Yates, 386-2407.

RETAIL SALESMAN
For automotive service centre. Must have some automotive knowledge. Good salary and company benefits for the successful applicant. Only those with desire to work hard and to advance into management need apply. For interview appointment, call Mr. Rigby, 386-9472.

SERVICE STATION
Need front end service attendant and lube bay man. Steady employment. For interview contact 2223 Douglas St.

EXCELLENT OPPORTUNITY
For intelligent ambitious man to handle and promote the exclusive rights to a product in B.C. and Alberta. Home office to be Vancouver or Victoria. Basic salary and expenses plus commission. Please apply in writing to Victoria Press Box 869.

MAN FOR WAREHOUSE WORK, must be prepared to work hard and learn business. With future possibility of sales work with established company. Reply to Victoria Press Box 197 giving personal particulars, resume of experience and salary expected, phone number and availability.

YOUR SKILLS AND KNOW-HOW are needed by today's employers. Be positive — You can sell yourself! Free job-search technique course every Friday at YM-YWCA at 1:30 p.m. Conducted by Canada Manpower Centre.

PENSIONER WHO LOVES GARDENING for 3 days a week, 3-4 hours a day. His own terms, be able to look after trees, lawn. Please send your offer to Victoria Press Box 163.

TEMPORARY HELP WARE houseman. Must be bondable. Some heavy lifting, some typing and office work. Required August 27 to October 6 inclusive. Reply Victoria Press Box 130.

EXPERIENCED HYDRAULIC backhoe (RT) Operator. Please apply in writing to Chew Excavating Limited, Equipment Division, 575 Gorge Road East, Victoria, B.C.

SALES CLERK FOR STORE. Experience in paint necessary and a good eye for colour. Mechanically inclined an asset. Steady wages and bonus available. Victoria Press, Box 170.

PERMANENT EMPLOYMENT, 5 nights each week. Janitorial floor maintenance, in a new office building. Work record and references to Victoria Press Box 162.

FINISH CARPENTER WITH Experience in all phases of construction for permanent position with renovation company. 592-7122.

WANTED: HEAVY DUTY MECHANIC to work from 12-8 p.m. Local construction firm. Victoria Press Box 148.

ASSISTANT CHEF WANTED FOR evenings. Year round employment. Apply in person to the Chef, Red Lion Motor Inn.

ELECTRICIANS NEEDED IN Victoria, Duncan, Nanaimo areas. Phone 245-3311 or 245-4352 evenings.

EXPERIENCED ASSISTANT FOR floor covering. At least one years' experience. 477-9268, ask for Roger.

NIGHT CLERK FOR DOWNTOWN Motor Inn. Bookeeping experience and references. Part-time leading to full time if suitable. 386-2812.

MALE WAITER REQUIRED FOR local beer parlor. Experience preferred, but will train. Reply Victoria Press, Box 193.

EXPERIENCED SALESMAN FOR Saturday work, in building supply stores. Age no hinderance. Please reply Victoria Press, Box 204.

WE NOW HAVE OPENINGS FOR cooks and bakers at various camp operations on Vancouver Island. Phone 688-5638 for interview.

PLASTERER WANTED IN DUNCAN area. Steady work. 746-7450 or 743-5304.

K MART
Male required for janitorial work. Night shift. Apply 3986 Shelbourne.

NEED NIGHT WATCHMAN FRIDAY and Saturday nights only. Good Shepherd Shelter, Mill Bay.

MEN FOR CABINET SHOP. Phone between 8 p.m. and 9 p.m., 386-9501.

TRUCK DRIVER WANTED BY automotive wholesale house. Apply Victoria Press, Box 172.

WANTED JOURNEYMAN AUTO body man, McCallum Motors. 386-1923.

TAXI DRIVERS WITH CLASS 4 license and Chiefs permit. 386-7768.

WANTED: GOOD ALL-ROUND fabricator for metal shop. Phone weekdays, 4-6 p.m., 383-4815.

MAN OVER 18 TO WASH CARS. Must be neat and polite. Apply at 677 Humboldt, 9 a.m. to 5 p.m.

DRIVERS REQUIRED BY VICTORIA TAXI. 386-0922.

21 MALE HELP WANTED

MAN WANTED, OVER 25, TO train and operate service equipment. Must be neat, have good personality, mechanical ability, driver's licence. For interview call 383-7300.

A MAN FOR WAREHOUSE work in city. Starting salary $425. Reply giving personal particulars, experience and phone number to Victoria Press. Box 198.

IF YOU WANT A JOB BAD enough to go to work, call in Friday or Saturday morning 10 o'clock sharp. 734 Aldebury. Suite 102.

TAXI DRIVERS
Day and evening shifts, class 4 and chief permits essential. Call 383-3579 or 386-7768.

REQUIRE MATURE GENTLEman for part time night watchman, for city motel. Victoria Press. Box 200.

SEMI-RETIRED PART TIME carpenter. Victoria Press Box 166.

25 MALE or FEMALE HELP WANTED

ADVERTISEMENTS IN THIS CLASSIFICATION MUST COMPLY WITH THE BRITISH COLUMBIA HUMAN RIGHTS ACT SEE COLUMN 1

JACK MEARS
OAK BAY REALTY LTD.
"The Professional People"
Coast to Coast
Real Estate Service
2194 OAK BAY 598-3321
201 - 727 JOHNSON 386-2291
3618 SHELBOURNE 598-3344

REALTORS
WE ARE EXPANDING AGAIN
Come and see our new air conditioned offices at 3618 SHELBOURNE ST. (next to the new Bank of Montreal and opposite the Shelbourne Plaza) giving quick access for our staff to Victoria's fastest growing residential district.
We need additional EXPERIENCED REALTORS and if you too believe in the professional approach and wish to advance in our exciting calling, then we invite you to call us today for a confidential interview.
JACK MEARS 598-3321
DEREK RAYNER 598-3344
GEORGE BLACKBURN 386-2291
GORD C. COWAN 598-3321

LICENSED REALTORS
We have openings for three active sales people in our real estate division. Choice of shopping centre or downtown location—congenial offices staffed with a small successful team of well known realtors. We offer top commission split, advertising allowance and other company benefits. For a confidential interview, call H. Hegen, Real Estate Manager at 388-5451.
NATIONAL TRUST
1280 DOUGLAS ST.

ZELLER'S LTD
CAPABLE SALES PEOPLE REQUIRED FOR THE CAMERA, MEN'S WEAR, HARDWARE AND CHILDREN'S WEAR DEPARTMENTS. THESE POSITIONS ARE ON A FULL TIME BASIS AND OFFER A FULL RANGE OF COMPANY BENEFITS. ALSO REQUIRED: A PART TIME CLERK FOR THE PERSONNEL DEPARTMENT AND A PART TIME SALES CLERK FOR SATURDAY EVENINGS ONLY. APPLY IN PERSON, TO THE PERSONNEL DEPARTMENT, MONDAY TO FRIDAY, 10 A.M. TO 4 P.M.

CORPORATION OF THE DISTRICT OF OAK BAY
DRAUGHTSMAN I
ENGINEERING DEPT.
Salary range $685 - $833
Applicants should have some knowledge of Civil Engineering with the ability to revise maps and meet and deal with the public. Neatness and accuracy are essential. Applications may be made to the undersigned by 4 p.m., August 10, 1973, on forms available at the Municipal Hall or by phoning 598-3311, Mr. J. Muir, Personnel Officer.

CHALLENGING POSITION FOR responsible couple to operate Co-op home for adults. Ability to provide stable, warm atmosphere and encourage residents in community activities. Organizational ability and home management skills plus ability to be flexible. Guidance and support available as required. Live in. Complete accommodation plus $800 per month. 5-day week. Experience and references to Victoria Press Box 160.

BOOKKEEPER
ACCOUNTANT
Fully experience, all phases accounting cycle. Short term employment approximately 2 months possibly longer. Tasks involve record keeping, reconstruction auditing exper

26 FEMALE HELP WANTED

EXPERIENCED DICTA-TYPIST FOR PUBLIC ACCOUNTANTS OFFICE
Must be a receptively, versatile, individual, proficient in both typing speed and accuracy. Some bookkeeping experience, typing of financial statements, contact with telex and data processing, desirable but not essential. Salary commensurate with ability and experience. An excellent opportunity for the competent individual. Victoria Press, Box 192.

UNIVERSITY AND COLLEGE STUDENTS
Augment your funds with an adult size Colonist Route. Monthly profits of $75 to over $100 per month for permanent compact routes in apartment areas of James Bay, Downtown, Vic. West, Fort St. Junction and Fairfield. With less than 1¼ hours delivery time in early morning there is no interference with studies. Must have means of carrying papers from area depot to route. Please submit written application to Victoria Press Box 169.

MATURE WOMAN REQUIRED for credit work and price invoice clerk. Speed and accuracy with adding machine and typewriter essential. A good knowledge of office procedure and the ability to meet the public desirable. Please apply in own handwriting stating age, education, qualifications, expected starting salary and resume of previous experience to Victoria Press, Box 183.

PROGRESSIVE VICTORIA COMPANY needs intelligent girl with outgoing personality for switchboard work and for operating recording equipment. Training program and some shift work involved. Reply to Victoria Press Box 208.

REQUIRED MATURE LADIES with rest home experience for the following shifts, 7 a.m.-3 p.m., 3 p.m.-11 p.m., 11 p.m. to 7 a.m. Willing to work weekends essential. Also janitoress, 9 a.m. to 12 noon. References. Vicinity of Oak Bay Junction. 478-6451.

WANTED FOR AFTERNOON only — experienced bookkeeper with typing an asset. Reply in own handwriting stating age, marital status, previous experience and salary expected. Interviews, phone Byron Price and Associates, 385-2458.

MEDICAL
R.N.'s L.P.N.'s Nurses' Aides. Choose your own hours and days. Full or part time. Salary and benefits. Call Health Care Services Uplohn Limited. 388-6639.

THE FOLLOWING POSITIONS are available with previous bank experience: teller, ledger keeper, also typist without bank experience, previous office experience an asset, contact L. Beachkowski, 385-9711.

MATURE, RELIABLE WOMAN wanted as housekeeper for retired businessman in an apartment. Own room, no heavy work. Live-in. Good references required. Remuneration. Victoria Press Box 188.

YOUR SKILLS AND KNOW-HOW are needed by today's employers. Be positive — You can sell yourself! Free job-search technique course every Friday at YM-YWCA at 1:30 p.m. Conducted by Canada Manpower Centre.

MORNINGS. QUIET AGREEable woman to care for semi-crippled lady and do light housekeeping in pleasant Ardmore waterfront home. Own transportation preferred. 656-2050.

AVON CALLING
BEAUTY IS OUR BUSINESS — Make it yours — Become an AVON Representative. Mrs. S. Burkinshaw 384-7345.

LEGAL SECRETARY REQUIRED for local law office. Experience in company work preferred. Victoria Press, Box 191.

WANTED — BABYSITTER, RELIable and experienced, 5 days week, 9 a.m.-4 p.m. My home or yours. After 5 p.m. 592-4176.

NIGHT SHIFT, EXPERIENCED waitress, apply Coffee Mac's, 384-9567.

LICENSED HAIRDRESSER FOR salon offering all beauty treatments. Phone 385-3389.

GRADUATE NURSE REQUIRED for Glenwarren Private Hospital. 383-2323.

GRADUATE NURSE — AND nurse's aide required for Glengarry Private Hospital. 382-7322.

WILLIAMS QUALITY MEATS, 795 Fort St., requires experienced counter girl. Apply in person.

EXPERIENCED DININGROOM waitress, apply in person, after 4, Oak Bay Beach Hotel.

RELIABLE HOUSEKEEPER IMmediately for older lady. Live-in. 592-9216 after 3.

WAITRESS, MUST BE EXPERIenced, apply in person, Red Lion Motor Inn, 3366 Douglas.

PART-TIME LEGAL SECRETary required. Conveyancing and estate work preferred. 383-2231.

LEGAL STENOGRAPHER WITH shorthand required. Experienced preferred. 385-8781.

RELIABLE WOMAN FOR OCCAsional babysitting on weekends Hillside-Quadra area. 388-5953.

HOSTESS REQUIRED IMMEDIately, apply in person only, 1150 Government St.

COOK — HOUSEKEEPER, 5 days weekly, Good Shepherd Shelter, Mill Bay. 743-5569.

EXPERIENCED WAITRESSES. Apply in person Longhorn Steakhouse, 4066 Shelbourne.

LADY OVER 25 REQUIRED FOR help in rest home close to town, hours 7:30 a.m.-1:30 p.m. 384-3742.

EXPERIENCED BANK POSTING machine operator needed immediately. Phone Mr. Ediss 386-1457.

LOVING CARE FOR 3 YEAR old girl, Monday-Friday. Finlayson-Cook area. 385-5916.

MATURE RESPONSIBLE BABYsitter wanted for occasional afternoon and evenings. 478-1539.

MATURE EXPERIENCED CHAMbermaid for Glenshiel Hotel, permanent position. Phone 383-4164.

MATURE WOMEN WANTED FOR telephone work. Call 386-6393.

LOVING DAY CARE WANTED for 1-year-old girl. 382-9626.

EXPERIENCED WAITRESS. Phone 382-6233.

EXPERIENCED CHAMBER maids required. 388-6641.

27 TEACHERS WANTED

ADVERTISEMENTS IN THIS CLASSIFICATION MUST COMPLY WITH THE BRITISH COLUMBIA HUMAN RIGHTS ACT SEE COLUMN 1

GULF ISLANDS
School District No. 64

Salt Spring Island — Primary teacher for 18-teacher school.
Mayne Island — Primary teacher for 2-teacher school. Teacherage available.
Saturna Island — Intermediate teacher for 2-teacher school. Teacherage avail.
Applications to E. C. Stewart, District Superintendent, P.O. Box 10, Lake Cowichan, B.C.

PRE-SCHOOL TEACHER
One teacher for all day or 2-teachers for half day are required to work with children 3-4 years old. All applicants must have their qualifications approved by Community Care Facilities Licencing Board. Salary commensurate with training and experience. Apply Jiminy Cricket Kindergarten, 592-2488, Mon. to Fri., 9 a.m. to 4 p.m.

29 SITUATIONS WANTED MALE

PRINTER SEEKS PERMANENT position. Family man, 24 years experience. Offset and hot metal. Comp., presses, camera. Reply in detail to Victoria Press Box 178.

STUDENT REQUIRES WORK gardening, lawns, etc. in Gordon Head-Uplands-Cedboro Bay area. 477-3203.

PAINTING: HOUSES, STORES, motels, warehouses, apartments. Low rates. 384-0827.

WANTED FINISHING AND framing contract, houses or small apartments. 386-9536 after 5:30.

MOWING TALL GRASS. 479-4865, 382-4644

29 SITUATIONS WANTED MALE

HOTEL ACCOUNTING
Payroll synopsis summary ledger etc. Man experienced in all departments. Available up to 5 hours per day, Victoria Press Box 207.

VAN VEEN LANDSCAPING
Complete gardening and landscaping service, including cleanups, rearranging, new lawns, pruning, drains, fencing, sundecks, carports, etc. Designs. 386-1541.

NEED HELP? PROMPT EFficient hauling and-or compost, basement, attic clean-up, etc. Free estimates. Day or evening. 477-4340.

30 SITUATIONS WANTED FEMALE

AVAILABLE SEPT. 4, 8:30-2:30, Monday-Friday. Qualifications: Grade 12 academic, business fundamentals, typing (45) Sprott Shaw, practical nurse, B.C.V.S. Experience: retail, med. office, acute hospital. Hobbies: composition, art, sewing, knitting. Personal: 42, healthy, active, bondable car, married 25 years, son 16, no problems. Require: 3 week summer vacation (summer lay-off acceptable). $3 per hour. Victoria Press Box 174.

CONSCIENTIOUS MOTHER OF 2 wishes to start day care, my home. Fenced yard and large playroom on nice quiet street. Monday to Friday, commencing August 27. Excellent references. 479-1557.

YOUNG MOTHER WILL SIT children of any age daily. Burnside and Tillicum. 384-1658.

WILL BABYSIT ONE OR TWO children, Monday to Friday, my home, Colwood area. 478-2505.

YOUNG MARRIED WOMAN wants and needs steady work, phone 382-7923.

KEEN FEMALE, 22, DESIRES greenhouse and-or florist job experience. Victoria Press Box 167.

DAY CARE, MY HOME, NEAR Cobble Hill schools. 3 years up. Playmates. References. 743-5471.

HOUSECLEANING, NURSING; by intelligent refined lady; genteel residences only! $3 hourly 383-0116.

LIGHT HOUSEKEEPING, BABYsitting. References. Hours Monday Friday. Phone 385-4930 anytime.

LOVING DAY CARE, MY HOME, large fenced yard. 479-3743.

BABY SITTING WANTED, CORdova Bay area. Phone 658-5951.

33 BANDS, MUSCIANS and ORCHESTRAS

LEAD GUITAR PLAYER AND lead vocalist requiring work in club band. Contact Dan at No. 4 — 636 Admirals Road, between 6 and 8 p.m.

EXPERIENCED MATURE drummer, must have good equipment. Free in daytime. 479-2601.

WEDDINGS . . . SPECIALIZED music by J.G.A., 478-2468.

36 BUSINESS SERVICES and DIRECTORY

Accounting Service

ACCOUNTING, AUDITING, PAYROLLS
Income tax, stock and purchase control, financial statements, cash flow studies, management and investment counselling, and full range of business services. OVER 25 YEARS experience at your disposal.
SIMKIN ACCOUNTING SERVICE
31-A CADILLAC BUILDING (TOP FLOOR)
VICTORIA B.C. 386-7074

BOOKKEEPING — ACCOUNTING Complete service including payroll. Personal attention for small businesses. 479-3986. Wm. Griffin.

BOOKKEEPING PROBLEMS got you down? Banish that frown. Call 598-2946, 385-1762.

Books

POOR RICHARD'S USED BOOKS
Bought — Sold — Exchanged
923 Fort. 384-4411, 106 W. Burnside

Bulldozers

HENSON BULLDOZING LTD.
Loading, hauling, excavating and backfilling. Gravel, top soil and fill. Land clearing and burning. Specializing in subdivision developments. Free estimates. 479-4234 or 479-1685.

Carpenters

RENOVATION CONSULTANTS
Offer a complete construction service with skilled craftsmen to convert your waste space into productive living area. For free estimates and immediate service from the erection of a single wall to the renovation of your entire building please call:
592-7122

IF YOU ARE LOOKING FOR the cheapest price for renovations, additions, sundecks, stucco, painting, etc., don't phoneus. we're not the cheapest nor the highest, bit if you want quality materials, good workmanship plus being careful around your flowering shrubs and garden, phone us. 598-1611.

RENOVATIONS, REPAIRS
Additions, Sundecks, Alterations — stairs — fences — cement work. Big or small, we do them all. 598-4551, 382-9654.

D. A. SMITH
Remodelling, renovating or general repairs. Free estimates 386-8002.

G. C. LUNEY
Alterations, repairs, additions. Estimates 477-2470 after 6

QUALITY WORK AT REASONable rates. Additions, renovations. Estimates, plans. Glover. 656-3745.

CARPORTS, SUNDECKS, PATIOS. 478-8787

SMALL JOBS MY SPECIALTY Howie 478-4703, 478-2633

FRAMING, FINISHING, ALTERtions, plans. Howard. 385-2943.

Carpet Cleaning

CLEANING RUGS AND UPHOLstery is my business. Rugs dried less than 2 hours. All work done in your home. 385-7479.

Carpets and Linoleum

Floor Coverings
CARPET CORLON
FREE ESTIMATES
1126 QUADRA 386-2951

stevens interiors ltd.

HOURIGAN'S
CARPETS AND LINOS LTD.
LEVEL-LOOP NYLON CARPET
Rubber Backed—$3.95 sq. yd.
715 Pandora Ave. 386-2401

CARPET TREND DEVALUES CARPET PRICES:
SEE OUR AD IN MISCELLANEOUS
—386-7501—

B AND D CONTRACTORS
Carpet and Lino installed. Reasonable rates. Phone 592-4112.

PARKER JOHNSTON LTD.
1314 Broad Street 382-9181

Cement

WEST COAST CEMENT FINISHING
Floors, patios, walks. Core drilling, cement sawing. Call 388-6960. Free estimates.

CEMENT WORK AND CONcrete repairs. No job too small. Reasonable rates—reliable service. Phone Larry, 386-1291.

GENERAL CONCRETE FINISHing. Free estimates. Guaranteed workmanship. Iggy, 385-2662, Vino, 592-0414.

PAUL DELUCA CONCRETE Ltd., all types of concrete work, refinishing old floors, 479-5354.

GERDA CEMENT FINISHING, basements, sidewalks, retaining walls. Steve Laszlo, 479-4756.

J. J. McNAMARA AND SON
All types, large, small. 386-8026.

DRAINS — CEMENT — SEWERS
387-8306 Frank Politano 383-3493

CEMENT, TILE DRAIN AND sewers. Welch, 382-8662.

Cleanup Services

ALLANSON'S — COMPOSTS, rubbish removal, yard cleanup, basements. Free estimates. 386-9022.

TV PROGRAM LISTINGS

EVENING

CBUT 2 Vancouver | KOMO—4 Seattle | KING—5 Seattle | CHEK—6 Victoria | KIRO—7 Seattle | CHAN—8 Vancouver | KCTS—9 Seattle | KTNT—11 Tacoma | KVOS—12 Bellingham | KTVW—13 Tacoma

6 p.m.
2—Sportscene
4—News
5—News
6—News
7—News
8—News
9—Carrascolendas
11—Star Trek
12—To Tell the Truth
13—Mike Douglas

6:30 p.m.
2—Hourglass
4—News
5—News
6—News
7—News
8—News
9—Telecourse
11—Star Trek
12—News
13—Mike Douglas

7 p.m.
2—Hourglass
4—To Tell the Truth
5—Truth or Consequences
6—Owen Marshall
7—Circus
8—Football: Roughriders vs. Stampeders
9—Advocates
10—Island Hobbyist
11—Eddie's Father
12—Hee Haw
13—Voyage

7:30 p.m.
2—Live
4—Issues '73
5—Doctor in the House
6—Owen Marshall continued
7—Mouse Factory
8—Football continued
9—Advocates continued
10—You and the Law
11—That Girl
12—Hee Haw continued
13—Voyage continued

8 p.m.
2—Commonwealth Conference
4—Mod Squad
5—Helen Reddy Show
6—Musical World
7—The Waltons
8—Football continued
9—Playhouse New York
10—Typing Lesson
11—Perry Mason
12—The Waltons
13—Movie: Howling in Woods

8:30 p.m.
2—Conference continued
4—Mod Squad continued
5—Helen Reddy continued
6—Mary Tyler Moore
7—Waltons continued
8—Football continued
9—Playhouse continued
10—Project Travel
11—Perry Mason continued
12—Walton's continued
13—Movie continued

9 p.m.
2—Irish Rovers
4—Kung Fu
5—Ironside
6—Lawrence Welk
7—Movie: High of the Following Day
8—Football continued
9—Playhouse continued
10—B.C. Trails
11—Untouchables
12—Movie: Law and the Lady
13—Movie continued

9:30 p.m.
2—To See Ourselves
4—Kung Fu
5—Ironside continued
6—Lawrence Welk
7—Movie continued
8—Here Come the 70s
9—Just Jazz
10—Trails continued
11—Untouchables continued
12—Movie continued
13—Movie continued

10 p.m.
2—MS — Interview
4—Streets of San Francisco
5—Music Country
6—Emergency
8—George Plimpton
7—Movie continued
9—Streets of San Francisco
11—News
12—Movie continued
13—Peyton Place

10:30 p.m.
2—Encounter
4—'Frisco Streets continued
5—Music Country continued
6—Plimpton continued
7—Movie continued
8—'Frisco Streets continued
11—What's My Line?
12—Movie continued
13—Phil Silvers

11 p.m.
2—News
4—News
5—News
6—News
7—News
8—News
11—Movie: Paleface
12—The Rifleman
13—Mr. District Attorney

11:30 p.m.
2—Football: Eskimos vs. Bombers (11:50)
4—Jekyll and Hyde
5—Johnny Carson
6—News
7—Movie: Waco
8—News
11—Movie continued
12—Movie: Waco
13—Boston Blackie

12 Midnight
2—Football continued
4—Jekyll continued
5—Johnny Carson
6—Movie: Song to Remember
7—Movie continued
8—Movie: Song to Remember
11—Movie continued
12—Movie continued
13—Movie: Only a Woman

12:30 a.m.
2—Football continued
4—Jekyll continued
5—Johnny Carson
6—Movie continued
7—Movie continued
8—Movie continued
12—Movie continued
13—Movie continued

ALL TIMES ARE LOCAL

CHANNELS RESERVE RIGHT TO MAKE LAST-MINUTE CHANGES

EARLY FRIDAY

8 a.m.
4—Petticoat Junction
5—Today
6—Canada A.M.
7—J. P. Patches
8—Canada A.M.
12—Frisky Frolics
13—Wake Up With Flash

8:30 a.m.
4—Not For Women Only
5—Today
6—Good Morning
7—Captain Kangaroo
8—Good Morning
12—Captain Kangaroo
13—Wake Up With Flash

9 a.m.
4—News
5—Dinah's Place
6—Yoga
7—News
8—Yoga
12—Tide Pool Critters
13—Project 13

9:30 a.m.
4—Movie: Fair Weather
5—Battle
6—Flintstones
7—News
8—Trouble with Tracy
12—$10,000 Pyramid
13—Stump the Stars

10 a.m.
2—Mon Ami; Giant
4—Movie continued
5—Wizard of Odds
6—Mon Ami; Giant
7—Gambit
8—Eye Bet
12—Gambit
13—Mantrap

10:30 a.m.
2—Mr. Dressup
4—Movie continued
5—Hollywood Squares
6—Mr. Dressup
7—Love of Life
8—Family Affair
12—Love of Life
13—Movie: Violent Man

11 a.m.
2—Sesame Street
4—Movie continued
5—Jeopardy
6—Ed Allen
7—Young and the Restless
8—Jean Cannem
12—Young and the Restless
13—Movie continued

11:30 a.m.
2—Sesame Street
4—Brady Bunch
5—Who, What or Where
6—Hogan's Heroes
7—Search for Tomorrow
8—Jean Cannem
11—News (11:45)
12—Search for Tomorrow
13—Movie continued

12 Noon
2—Luncheon Date
4—Password
5—Take Time
6—Noon Show
7—News
8—News; Pete's Place
11—Three on a Match
12—Merv Griffin
13—Movie: Fugitive (12:15)

12:30 p.m.
2—Luncheon Date
4—Split Second
5—Take Time
6—Movie: Caretakers (12:45)
7—As the World Turns
8—Movie: Caretakers (12:45)
11—New Zoo Revue
12—Merv Griffin
13—Movie continued

1 p.m.
2—Zoo World
4—All My Children
5—Doctors
6—Movie continued
7—Guiding Light
8—Movie continued
11—Galloping Gourmet
12—Merv Griffin
13—Movie continued

1:30 p.m.
2—Real Magees
4—Let's Make a Deal
5—Another World
6—Movie continued
7—Edge of Night
8—Movie continued
11—The Saint
12—Candid Camera
13—Movie continued

2 p.m.
2—Galloping Gourmet
4—Newlywed Game
5—Return to Peyton Place
6—Movie continued
7—Secret Storm
8—Movie continued
11—Saint continued
12—New Price is Right
13—Easy Living

2:30 p.m.
2—Jeannie
4—Girl in My Life
5—Somerset
6—Victoria Scene
7—Match Game '73
8—Somerset
11—Don St. Thomas
12—It's Your Bet
13—Farmer's Daughter

3 p.m.
2—Take 30
4—General Hospital
5—Days of Our Lives
6—Take 30
7—New Price is Right
8—Another World
11—Brakeman Bill
12—Secret Storm
13—F-Troop

3:30 p.m.
2—Edge of Night
4—One Life to Live
5—Movie: Fill the Cup
6—Edge of Night
7—Movie: Hanged Man
8—What's The Good Word
11—$10,000 Pyramid
12—What's My Line?
13—Cartoons

4 p.m.
2—Family Court
4—Love, American Style
5—Movie continued
6—Family Court
7—Movie continued
8—It's Up To You
9—Sesame Street
11—$10,000 Pyramid
12—Funorama; Huck Finn
13—Cartoons

4:30 p.m.
2—Drop-In
4—Bonanza
5—Movie continued
6—Drop-In
7—Movie continued
8—Flintstones
9—Sesame Street
11—Tennessee Tuxedo
12—Huck Finn
13—Superman

5 p.m.
2—Hi Diddle Day
4—Bonanza continued
5—Movie continued
6—Beat the Clock
7—Movie continued
8—Beat the Clock
9—Mister Rogers
11—Beverly Hillbillies
12—My Favorite Martian
13—Lone Ranger

5:30 p.m.
2—That Girl
4—News
5—News
6—News
7—News
8—Hogan's Heroes
9—Electric Company
11—Jeannie
12—Truth or Consequences
13—Mike Douglas

Thursday Movies and Specials

Movies

A Howling in the Woods, (xxx) on 13 at 3. Made for television, this 1971 production combined traditional suspense themes. The cast — Barbara Eden, John Rubinstein, Vera Miles and Larry Hagman — outshine the story.

The Law and the Lady, (xx) on 12 at 9. A comedy made in 1951 with Greer Garson, Michael Wilding, Fernando Lamas, and Marjorie Main; about high society and thieves.

The Paleface, (xx) on 11 at 11. In 1948, when it was made, this Bob Hope comedy broke all sorts of box office reatings. Today its tops on the chauvism scale — both racist and sexist. Jane Russell costars.

Waco, (x) on 7 and 12 at 11:30. Howard Keel and Jane Russell in a 1966 western about lawlessness in frontier Wyoming.

A Song to Remember, (xxx) on 6 and 8 at midnight. A much-loved romantic drama based very loosely on the life of Chopin. Cornel Wilde, Paul Muni and Merle Oberon star in this 1945 production.

Only a Woman, (xx) on 13 at midnight. This Spanish production made in 1934 is of interest from an historical point of view. Berta Singerman and Alfredo del Distro in a tale of a woman's love.

Specials

When This You See, Remember Me, on 9 at 8. A 90-minute documentary of memories about Gertrude Stein, an outstanding period in American literature and Paris' last artistic renaissance.

MS! — Interview, on 2 at 10. Laverne Barnes talks about racially mixed marriages.

Just Jazz, on 9 at 9:30. Tenor saxophonist Don Byas in concert.

OUTSPOKEN author and critic of the role of women, Laverne Barnes talks with host Margo Lane on the CBC discussion MS! on Channel 2 at 10 p.m. today. She discusses the experience of being married to a black man in Canada.

RADIO LOG

AM Stations—Victoria: CJVI, 900; CFAX, 1070; CKDA, 1220; Vancouver: CJOR, 600; CBU, 690; CKLG, 730; CKNW, 980; CKWX, 1130; CHQM, 1320; CKVN, 1410. Seattle: KIRO, 710; KOMO, 1000; KING, 1090. Bellingham: KARI, 550. Port Angeles: KONP, 1450.

FM Stations—Victoria: CFMS, 98.5; Vancouver: CKLG, 96.3; CFQM, 103.5; CBC, 105.7; CBUF, 97.7 (French—6 a.m. to 1 a.m.). Seattle: KIXI, 95.7; KLSN, 96.5; KING, 98.1; KIRO, 100.7; KETO, 101.5. Tacoma: KTNT, 93.7; KLAY, 106. Edmonds: KBIQ, 105.3. Bellingham: KERI, 104.3.

Major Newcasts: CBC-FM, 4 p.m.: BBC News, Monday to Saturday: National news: CFAX, CKDA and CJVI, 8 a.m., 12 noon (noon report), 5:30 p.m. (news hour); Saturday and Sunday, 8 a.m., 12:30 p.m., 6 p.m. and 10 p.m.

Most stations broadcast news bulletins on the hour and on the half-hour at early morning and evening peak periods.

CBC Radio Highlights

August 2

6:30 (FM) Opera Time — Host: Ruby Mercer. Tonight: Anna Bolena (Donizetti) (Beverly Sills, soprano; Shirley Verrett, mezzo-soprano; Stuart Burrows, tenor; Paul Plishka, bass; London Symphony Orchestra and the John Alldis Chorus conducted by Julius Rudel). Guest is Metropolitan Opera Star Paul Plishka, a recent success as Leporello in the National Arts Centre's production of Don Giovanni.

8:00 (FM) Encore — Part I — Song and Dance Profile of Fred Astaire and Gene Kelly, two of Hollywood's most famous dance stars. It's a nostalgic hour, introduced by Vincent Minelli who directed some of their best musicals, and the only film in which they ever appeared together, The Ziegfeld Follies of 1946. The program, prepared by broadcaster Tony Thomas, is the outcome of a book he is writing on Kelly, for which Astaire wrote the introduction. The book is to be published early next year. The program reviews highlights of their separate careers with illustrations from their most popular musicals. Astaire is now 75 and retired, but Kelly, 60, the more creative of the two, who was also a director and choreographer, is still working, as director and actor (Forty Carats is his latest film). Thomas is currently working on a profile of Mary Pickford for this series; he has done many Hollywood interviews over the years. Produced by Alex Smith. Part II — The Mendelsohn Choir Festival Concert: Psalm of David (Dello Jolo); Psaume 148 (Andre Prevost); Pange Lingua (Ridout).

10:03 (FM) Ideas — The United Nations — Pursuit of the Elusive Concensus: Strategies and tactics taking place in this field of verbal warfare.

10:30 (AM) Music and Opinion — Guest is Eric McLean, music critic for the Montreal Star and 1973 recipient of the Canadian Music Council Award for distinguished service to music.

Bergman Moved

The Watergate hearings have pushed Channel 9's Ingmar Bergman Festival to a new time slot.

Due to the continuation of the hearings and the uncertainty over the hearings' schedule, the festival has been moved to Saturday nights at 9 p.m.

Channel 9 had previously planned to carry the Bergman films on Monday nights at 8 followed by Watergate at 10. This was done on July 16 and we were inundated with telephone calls from people who wanted to see Watergate at 8 p.m.

Next in the series is Port of Call which shows Aug. 4.

Early Friday Movies

It's Always Fair Weather, (xx) on 4 at 9:30. Gene Kelly, Dan Dailley, Cyd Charisse, Dolores Gray and Michael Kid in a 1955 musical about war-time buddies having a reunion.

The Violent Men, (x) on 13 at 10:30. Glenn Ford, Barbara Stanwyck, Edward G. Robinson and Dianne Foster in a 1954 western about family intrigue.

Face of a Fugitive, (x) on 13 at 12:15. Fred MacMurray and Lin McCarthy in a 1959 western about a man who tries to hide his past in an old west town.

The Caretakers, (xx) on 6 and 8 at 12:45. Robert Stack, Polly Bergen and Joan Crawford in a melodrama about the struggle between a progressive doctor and a nurse in a mental hospital, made in 1963.

Come Fill the Cup, (x) on 5 at 3:30. Alcoholism is the villain in a drama about newspapermen made in 1951; stars James Cagney and Gig Young.

The Hanged Man, (xxx) on 7 at 3:30. A 1964 mystery drama set in New Orleans during Mardi Gras. Starring Robert Culp, Edmond O'Brien and Vera Miles.

36 BUSINESS SERVICES and DIRECTORY

Cleanup Services

RELIABLE YOUNG MEN EQUIPPED TO remove refuse from composts, basements, gardens, renovators, etc. Tree removal and appliance moving. "Load a box, you load yourself and save." Free estimates 1, 2 or 3-ton trucks. RICK O'DELL, Servewell Services, 384-6111.

BASEMENT, YARD, ANY clean-up. Commercial or residential. Garden and lawn maintenance. Hauling. Free estimates. Reasonable rates. 388-4678.

NO CHARGE AND UP
Two young responsible men have large truck. Basement, attics, composts, etc. Very reasonable Bob's, 386-2451 anytime.

HAVE ¾-TON TRUCK AND 5-ton fully equipped van. Will do odd jobs, moving, clean basements. 383-0776, 479-8156.

PROMPT AND EFFICIENT. Cleaning yards, hauling debris Call Larry. 388-6373; after 5, 382-4627.

BETTER CLEANUP SERVICE. Compost, yards and what have you. 384-7587.

IMMEDIATE CLEANUP SERvice, large truck, reasonable. 384-1755, 386-7225.

BIG OR SMALL. HAULING, cleanups, personal service. Harvey's, 479-7078, 384-8621.

MAN WITH PICKUP, SMALL clean-ups, anytime. 478-7908.

DAVIES BROTHERS GENERAL cleanup, give us a call at 642-3057.

Contractors

Feature Kitchen Centre
2610 Douglas 385-4921
"Quality with Economy"
LARGEST Selection OF KITCHENS on the West Coast
ALSO
Sundecks — Additions
Bathrooms — Renovations
FREE ESTIMATES
FREE Planning Service
AGENTS For the NEW JENN-AIR RANGE
A new ADVENTURE IN COOKING

SIMPSONS Sears
CITATION KITCHEN CABINETS
Let our planning and design experts play your "Dream Kitchen" Superbly crafted cabinets in luxurious hardwood finishes. Phone for free no-obligation estimate. When you remodel rely on the experts at
388-9111

RENOVATION CONSULTANTS
Exclusively concerned with the renovation and restoration of older buildings. We do not build new houses but confine our tradesmen's vast experience and efforts to the retention of the charm of your home or building. If you have a project in mind please call us at 592-7122.

O. J. CONSTRUCTION LTD.
For new construction, alterations, additions. Phone 382-5958, after six p.m. 382-5958, 652-3674.

WHEATON CONSTRUCTION LTD.
Design, Build and Renovate
382-2159

FARMER CONSTRUCTION
Design — Renovations
388-5121

HARRIS CONST.
Construction work of high quality only. Repairs, renovations and additions. Telephone 592-7656 652-1578.

T. AND C. BUILDERS LTD. Experienced framing crew and general carpentry. 385-5293, 385-8587.

BURNS AND WHITEWAY
Additions, renovations, sundecks, boatramps and floats, free estimates. 478-6350, 385-7442.

W. CAMPBELL LTD.
General Contractors
Building Consultants 479-3904

RENOVATIONS, REPAIRS, ALTERATIONS
598-4551 382-9654

FRAMING, RENOVATIONS, ADditions, kitchens and repairs. Phone Alright Builders. 479-1160.

CUSTOM BUILDING AND ALterations. 592-3978.

Draperies

SIMPSONS Sears
Custom Made Draperies
Choose from our great fabric selection. Drapes PROFESSIONALLY MADE and INSTALLED IN YOUR HOME.
CHARGE IT.
Phone 388-9111
NO OBLIGATION

Dressmaking

BRIDAL RENTALS, COSTUMES, formals, dressmaking. 28 Burnside W 385-1542 Fashion Craft Shop.

Drilling and Blasting

VICTORIA DRILLING AND Blasting Ltd. Bonded, insured, low rates. No job too big or small, we specialize in them all. 478-5609.

Electrical Contractors

OLDER HOMES REWIRED — NO down payment. We finance through B.C. Hydro Plan.
EDDY'S ELECTRIC — 385-7666

McCOY ELECTRIC
New and Older Homes
Rewiring Expert—Electric Heating
386-0822 or 477-6715 Eves.

PIERRE'S ELECTRIC CO. LTD. electric heating specialists, new wiring and rewiring. 383-3242.

Fencing

CHAIN LINK FENCING
— Free Estimates —
SIMPSONS-SEARS
388-9111

PACIFIC FENCING 598-3765
Screen block—Chain link—Wood

Flooring and Sanding

JIM DUNCAN
Floor sanding and refinishing, exp. 386-1509 anytime

Furniture Refinishing

HIGH QUALITY FURNITURE refinishing at economical rates. Free estimates. Craigflower Furniture. 386-8132 or 386-2397.

Gardening

GARDEN MAINTENANCE AND cleanup. Landscaping. Good references. Have truck. 384-4266.

LAWN CUTTING MY SPECIAlity. Also some gardening. Reasonable. Estimates. 384-9810.

HARVEY'S LANDSCAPING AND Garden Service. New lawns. Fong 479-7078, 384-8621.

36 BUSINESS SERVICES and DIRECTORY

Gardening

FRANK'S GENERAL GARDENing and pruning. 477-6661.

Gutter Cleaning and Repairs

5" CONTINUOUS ALUMINUM Gutter in Baked Enamel. "We make it!" "We install it!" Insist on 5", Takes care of itself for 20 years. "Easy terms."
B.C. Aluminum, 479-3232

GUTTERING
Use our 20-year guaranteed white aluminum guttering.
SIMPSONS-SEARS
388-9111

Landscaping

NATURE LOVERS
If you want on your lawns crab grass, dandelions, chick weed and also crooked retaining walls and fireplaces etc. call Vic and Martins Landscaping 383-7461.

DECORATIVE DOUGLAS FIR bark chips. 2 cu. ft. bag, $1.65, 4 cu. ft. bag, $3.00. Bark mulch 4 cu. ft. bag, $2.50. Pacific Bark Ltd. 382-3521.

BARKER LANDSCAPING
Lawn and shrub specialists. Professional stone masonry for walls, steps, patios, fireplaces, etc. Free estimates. Terms. 382-8323.

SAANICH LANDSCAPING, ESTimates for lawns, rock walls, and rockery, patios, etc. 14 years' experience in Victoria area. Lowest prices. 479-6490.

GRADING, LEVELING, TRENching. Machine enters 61" opening. Free Estimates. 478-4784.

REASONABLE LANDSCAPING
Lawns, shrubs, stone masonry
Designs. Consulting. 386-1541.

ED'S TRACTOR SERVICE. Yards rotovated and levelled. 479-2204.

Masonry

FREE ESTIMATES ON ALL types of Masonry, Old and new. For professional Service and workmanship call Norm O'Neill, 477-4297.

SANTOS MASONRY, 21 YEARS experience. Fireplaces, blocks, rock, slate, tile. Reasonable. 386-0234.

BENITO BROS. MASONRY AND stone work. Reasonable. 477-4434. If no answer call 386-0049 after 6.

MULTI-COLOUR STONE AND slate fireplaces. House front faces. Sipkes Masonry, 479-7348.

FIREPLACES, CHIMNEYS AND repairs. Ron Henson, 478-1557.

Moving

MOVING?
Call us for a truck and equipment.
HOLIDAY RENT-A-CAR
384-8109

HAVE PICKUP, WILL DO MOVing or hauling. 478-3307 anytime.

BISSON'S MOVING, 384-6442 Apartment and home moving.

HAULING $6 HOUR OR SERVICE exchange. 477-2159.

Painters and Decorators

ISLAND DECORATORS
Painters Paperhangers
Spray Painters
Plaster Repairs
Convenient Time Payments
383-9059 Eves. 382-1479

CLARK AND PATTISON PAINTING CONTRACTORS LTD.
Brush or spray. Paperhangers. Texture and vinyl work. Will do all or part of any job. Paint store. BAPCO, GENERAL and PRATT AND LAMBERT paints, and rentals of all painters' equipment. Terms if desired. Phone 384-0443, 760 Bay St.

NEVER PAINT AGAIN
20 year written guarantee, internationally proven Asbestex eliminates painting. 384-6612.
SAVE $$$

TED HILL-TOUT
A complete decorating service, interior and exterior — spray or brush — papering — store — terms. For careful work at reasonable prices, please call 598-4012.

BROTHERS PAINTING AND DECORATING
Free appraisals, color consultant. All types of painting. All types of repairs. Commercial, farm, residential. Lowest rates. Terms. Work guaranteed. 383-8112.

DOWSON PAINTING — INterior-Exterior, repairs, residential, commercial, free estimates. Low rates. Work guaranteed. 385-6042, 24-hour home answering service.

WEBB AND SON
384-6827 — Paperhanging, painting. Quick, clean, reliable. First-class workmanship. 30 years' experience Victoria. Terms if desired.

PAINTING
Interior-exterior, houses, patios etc. Gutters cleaned or replaced. Very reasonable. Work well done. Phone 384-2637.

PAINTING AND DECORATING reasonable rates. Satisfaction guaranteed. Terms. 382-7885, 479-2473.

GET THE JOB DONE QUICKLY and efficiently. Organization and quality go with fair prices. Try us. 384-3434. 478-1254.

JIM AND ANDY'S PAINTING. INterior, exterior. Fast, efficient and courteous service. 478-7792 or 478-8501.

INTERIOR
Special low prices. For clean job. Self-employed Phone Douglas, 477-5207.

B.M.B. PAINTING AND ROOFing. Residential and commercial. Free estimates. Reasonable rates. 385-3792.

WHY PAY MORE?
Fence and trim painting. Call Ross, 477-6154.

PAINTING $20 PER ROOM. ALL work done personally. Satisfaction guaranteed. 477-2159.

McLEAN AND SONS
Interior. Exterior. Low prices. Free estimates. 592-3490.

QUALIFIED PAINTER, REASONable, guaranteed work, free estimates. 592-9210.

EXTERIOR, INTERIOR; REAsonable rates, free estimates, 478-8053, 652-3437.

G AND J PAINTING AND DEcorating. 2730 Prior. 382-2997.

SCANDINAVIAN
Painters and Decorators. 382-0713

RENOVATION CONSULTANTS
592-7122

PAPER HANGING, PAINTING.
Tommy Harker, 383-3474.

Plasterers

FRED BLANCHARD AND SONS
Plaster, stucco, drywall
Repairs our speciality
656-3638 656-4354

LATHING, PLASTERING, STUCco, renovations, quality workmanship, economically priced. 385-1194.

COLEMAN PLASTERING LTD. Quality work, keen prices. Free estimates for stuccoing your older house. Ph. 598-3433.

STUCCO, DRYWALL AND IMIT

36 BUSINESS SERVICES AND DIRECTORY

Roofing and Siding

SIMPSONS Sears

FOR YOUR Re-roofing Needs!

Ask about our exclusive 250-pound Superblock shingles with 5-15 year guarantee.

Install Now! No payments or carrying charges till October '73 on all installed roofing.
Call today! Phone Building Supplies Dept.
388-9111
OR MAIL YOUR COUPON TO SIMPSONS-SEARS
3190 Shelbourne St.
I am interested in re-roofing. Please have your specialist contact me for a free estimate. I understand I am under no obligation.
NAME .....
ADDRESS .....
PHONE .....

PARKER JOHNSTON LTD.
1314 BROAD STREET. 382-9181
"Roofing Victoria Since 1935"

Sandblasting

ISLAND SANDBLASTING
Removes paint, rust from boats, trailers, swimming pools, houses, etc. Ready for painting. Mobile unit. 478-2657.

Sewers

NORM'S EXCAVATING
Free sewer estimates. Phone 478-6969.

FREE ESTIMATES. TRASK'S Mini Excavating. 478-4784.

FREE SEWER ESTIMATES. Pedersen Excavating. 479-5963.

Tailors

"ALEC" CUSTOM TAILOR. Ladies' and men's tailoring and alterations. 5-741 Fort. 386-1891.

Tree Service

MT. VIEW TREE SERVICE
Everything in trees. 479-3873

Upholstery

DANISH UPHOLSTERY
Phone 652-1591 Anytime
FREE
Estimates — Delivery — Pickups

38 TRAVEL

WARDAIR, PWA
CP Air, Air Canada
CHARTERS
BOOK NOW with BAINS International Travel Service Ltd.
For Fall, Christmas and 1974
1710 Douglas (opposite "The Bay")
386-6363

ABC CHARTERS
XMAS IN LONDON
$279.00
TRAVELWORLD
382-3121
Main floor Bank of Comm. Bldg.

WARDAIR RESERVATIONS
EUROPE from $249
386-2485
Charter Flight Consultants

39 PERSONALS

MIDDLE-AGED WOMAN QUITE secure, with means, wishes to meet gentleman under similar circumstances, someone interested in home life, travel, photography. Someone between ages 50 to 60 years. As I live up-island transportation is no object. Victoria Press Box 190.

ATTRACTIVE EX-HUSBAND, 35, 5' 11', 165, would like to meet lady with small children, as I can't have any of my own, for companionship or matrimony. Will answer all. Phone if possible. Victoria Press Box 189.

YOUNG MAN, 28, WOULD LIKE to meet young, open minded, swinging young woman, 18 to 30, around 5 ft. to 5'3", and like to travel. Object companionship. Photo please. Will answer all letters. Victoria Press Box 194.

FUN LOVING BACHELOR, 36, new to Victoria, enjoys travel, good music and dancing, would like to meet well-groomed ladies, 25-35, for general outing and companionship. Victoria Press, Box 165.

TEACHER, DIVORCEE, 40, 5'8", 139 lbs. 5 children 2-15, weary of constant responsibility, desires to meet an educated, flexible understanding man with young family for companionship, possible marriage. Victoria Press, Box 168.

CHARMING, ATTRACTIVE LEO lady, non-smoker, enjoys dances, concerts and outings, wishes to meet debonair gentleman, age 35-45, with means. Object matrimony. Victoria Press Box 186.

SINGLE MAN WOULD LIKE TO meet attractive single European or Canadian woman, 25-38 years old, to share modern apartment. Marriage if suited. Victoria Press Box 139.

AMERICAN DOCTOR, TALL, ATtractive, means, visits B.C. often seeks lady 30-50 companionship. Box 444, Hermosa Beach, California 90254.

SLENDER BRUNETTE (37) would like to meet Christian man, abstainer for companionship. Children welcome. Victoria Press Box 205.

YOUTHFUL CREATIVE WOMAN enjoys natural foods, dancing and outdoors, seeks man between 50-60 with similar interest. Victoria Press Box 134.

LONELY MALE 24. WIDELY travelled, honest, wishes to meet a friendly romantic girl for a nice companionship or matrimony. Victoria Press Box 77.

BURDEN SHARERS. CHRISTIAN counselling, personal, social, family problems. Call 383-3815. 24 hours.

ALCOHOLICS ANONYMOUS
Drinking problem? Want to quit? phone 383-0415; P.O. Box 1.

PREGNANT AND DISTRESSED? Birthright can help you. 384-1431.

40 BUSINESS PERSONALS

HYPNOSIS
Certified Hypno-technicians (AAEH ISPH) can help you. Learn self-hypnosis and be relaxed. Improve self-confidence, study habits, concentration, weight and smoking habits. Proven methods used. For information 388-9722. Victoria Hypnosis Centre Ltd., 101-645 Fort.

GENERAL ANSWERING AND Dispatch Services. Prompt and efficient telephone answering, radio dispatch, desk rental and secretarial services. Experienced staff. 388-9153 or 388-9154.

VICTORIA HEALTH CENTRE
Sauna — Whirlpool — Gymnasium
Private dressing rooms. No contract or membership fee. Open 7 days a week; Ladies Tuesday and Thursday. 947 Fort St. 383-1334.

BUSINESSMEN WOULD YOU like samples for your trade? From England, Germany, Austria. Phone 388-9589, 9 to 11 a.m. Pay a small fee when I return.

FANTASTIC CLAIRVOYANT Medium at the Islander Restaurant, 649 Johnson St., off Douglas. Readings, 2-5 and 7-10. 386-7870.

HAVE YOUR HOROSCOPE PERsonally done. Accurate, confidential. Call Rosheen, 383-0405.

MRS. PAYN-JONES, TRANCE medium, questions answered, advice given. 386-3603.

"MARRIAGE — MARKET" IS available for 50c. MATCH-MAKER. Box 3326, Courtenay.

THE GARDEN OF EDEN
ADULTS ONLY
Nootka Court Shopping Mall

HOW TO QUIT SMOKING?
SMOKE WATCHERS. 383-6914

42 EDUCATION

HIGH SCHOOL AT HOME. Canada's Leading School. Free booklet. National College, 444 Robson St., Vancouver 3, B.C. 688-4913.

TUTORING — PROFESSIONAL help by experienced teacher. French, Math, new and old method. 598-2331.

42 EDUCATION

REGISTRATIONS ARE NOW being accepted for September at Christ Church Cathedral. Parent operated Kindergarten, children ages 3-5, Monday-Friday, mornings only. 385-8110, 384-1055.

SEVERAL OPENINGS REMAIN for St. Martin's Kindergarten, 550 Obed Road, Monday-Friday mornings. Children ages 3-5. 479-7663.

60 FUEL

FOR SALE ALDER FIREWOOD, $30 per cord, delivered now or in the fall. Phone 478-1415 evenings.

63 TIMBER

WANTED: TIMBER STANDING or felled fir, cedar or hemlock logs. Top prices paid.
Ideal Sawmill Co. Ltd. 385-0441

65 BUILDING SUPPLIES

Cubbon on Cook
Lumber and Building Supplies

12 pieces 1x2—6 foot	2.64
6 pieces 1x3—6 foot	1.62
6 pieces 1x4—6 foot	1.80
4 pieces 1x6—6 foot	1.68
4 pieces 1x8—6 foot	2.40
4 pieces 1x10—6 foot	3.16
4 pieces 1x12—6 foot	3.84
6 pieces 2x2—6 foot	2.34
12 pieces 1x1—6 foot	1.95
12 pieces 1x1—8 foot	2.75
6 pieces 1x3—8 foot	2.40
6 pieces 1x4—8 foot	3.36
4 pieces 1x6—8 foot	2.88
4 pieces 1x8—8 foot	3.84
4 pieces 1x10—8 foot	5.12

Priced for each piece for the following:

2x3 6 ft.	.42	2x3 8 ft.	.88
2x4 6 ft.	.66	2x4 8 ft.	1.20
2x6 6 ft.	.90	2x6 8 ft.	1.76
2x8 6 ft.	1.20	2x8 8 ft.	2.32
2x10 6 ft.	1.56	2x12 8 ft.	2.96
2x12 6 ft.	1.80	2x12 8 ft.	3.52

Note 8 foot lumber is utility grade

MAHOG. LUMBER PANELLING 1x4 per lin. foot	.15
1x6 per lin. foot	.25
25 pcs. 2x4 approx. 8 ft. Eco	11.95
Reject doors from	3.99
¾" sanded ply 4x8	9.95
⅜" Gyproc 4x8	2.49
½" Gyproc 4x8	2.69
¾" Rough D Ply 4x8	8.75
4x8 Arborite from	14.99

Open 8 a.m. to 5:30 p.m. 6 days
Also Friday notes till 9 p.m.
1720 Cook Street 384-8181

STEWART AND HUDSON
BUILDING SUPPLY CENTRE
Bifold Doors — Top Quality
Plain Hardboard — Suitable for painting

40 x 6' 6"	22.49
50 x 6' 8"	25.40
60 x 6' 8"	28.99

Bathroom fans — Reg. 9.99 to clear 8.44
Chemtron Caulking Compound 3 for 1.00
Rockwell No. 100—⅞ Rounter. Reg. 89.50, Sale 49.95
Ceramic Tile—large selection from 69c sq. ft.
Floor Tile—from as low as .17½ ea.
Metal Moulding Shorts—To clear—25 per cent off. Reg. Lin. ft. price. Many more unadvertised specials to choose frrom.
OPEN MON. THRU SAT.
7:30 - 5:30 — 386-3211
400 Gorge Rd. East
STEWART AND HUDSON

why pay more?

2x4-8 utility	.75
2x4-6	.65
mixed lumber about 1000 bm	49.95

we have cedar boards, 1x3, 1x4, 1x6, 1x8
2 only, gas lawn mowers, special 79.95
rent our rug shampooer $1:00 day
glass and keys cut while you wait
post office
fast courteous delivery
langford building supply and hardware
940 goldstream ave. 478-1724
open seven days a week

MOORE WHITTINGTON LUMBER LTD.
MW
2614 BRIDGE ST.
386-1331

WOOD SLIDING PATIO DOORS
Pre-hung doors — CLEARANCE of odd doors — Frames — Etc.

NOTICE:
Closed Down for Annual Vacation Aug. 13. Re-open Aug. 27

S. J. PEDEN LTD.
FIR PLY SPECIALS

4x8x¼ factory grade	$5.75
4x8x½ factory grade	$8.90
4x8x½ sanded	$10.75
4x8x5-16 unsanded	$4.25
4x8x⅝ unsanded	$8.40

SEWER PIPE
4" and 6" pipe and fittings stocked
S. J. PEDEN LTD.
2855 QUESNEL ST., 386-3464

COLUMBIA READY-MIX LTD.
—ready-mix concrete
—sand
—gravel
—drain rock
—fill materials
Phone 478-1701
860 Attree Rd.

SAANICH LUMBER YARDS
3041 Douglas St., 385-2486
Night Phone 479-1423
Materials for 12x21 carport attached

Sabot Kit (sailing)	$42.00
Pram dinghy kit	$32.00
8'x10' greenhouse	$185.00
Work bench	$10.50
Garden sheds, 6'8"	$111.00

BEAUTIFUL OLD RED DOMINION BRICKS
Never used. Factory culls. 13c each delivered in Victoria area. 427 Howard Avenue, Nanaimo, 754-7587.

BEAT THIS PRICE, 2X10X12, $5.25 each, 2x10x10, $4.75 each, tax included, delivered, all No. 1 lumber, 385-1194.

USED RED BRICKS, SAND AND GRAVEL. OK TRUCKING CO LTD., 760 TOPAZ, 386-3414.

IDEAL SAWMILL LTD.
385-0441

FIR MILL WOOD. 2½ CORDS, $20. Best Fuel Company, 384-5524.

FOR SALE: 18" SHAKES, 382-0493 after 6 p.m.

70 MUSICAL INSTRUMENT

NELSON'S MUSIC CENTRE
Sales - Service - Instruction
1320 Broad St. 385-9728

FENDER BASSMAN SPEAKER box and speakers. 2-12" RSC speakers, $95 each, firm. Phone 385-6370 after 6 p.m.

VICTORIA SOUND CENTRE
TURN ON WITH MARSHALL AMPLIFIERS
1315 GOVERNMENT 385-4842

LESAGE PIANO. GENUINE cherry wood. French Provincial styling. Beautiful condition, $925. 478-4905.

GRETSCH DRUMS, LUDWIG Accessories, Zildjian Cymbals. Excellent condition. 478-8004.

SOUND SOURCE MUSIC
Sales — quality service
2250 OAK BAY 598-3514

GIBSON J50 DE LUXE — $339
SOFT SOUNDS MUSIC
2031 OAK BAY AVE. 598-1524

YAMAHA GUITAR, ELECTRIC hollow body. Excellent condition, with hard shell case. $125. 388-9454.

BLUTHNER GRAND PIANO, Excellent condition. $2,750. 743-2488 eves.

RAVEN SG AND CASE, $150. 478-2697.

WANTED: OLD PIANO IN NEED of repair. Phone 478-8279.

PIANO TUNER — CRAFTSMAN NORMAN DUCKWORTH, 383-3083.

WE BUY PIANOS FOR CASH. Scott Piano and Organ. 384-4623.

STEWART DRUMS.
479-6841, 5-8

SILVERTONE 120 BASS JR. ACcordian, offers over $150. 384-0923.

SILVERTONE SOLID BODY Electric guitar, 478-3586.

GOOD ELECTRIC GUITAR, BEST offer takes. Phone Vic, 479-1025.

70 MUSICAL INSTRUMENT

PAMUS
GRAND OPENING SALE
August 1st-4th
Top quality musical instruments and accessories: King, Buffet, Conn, Artley, Ludwig, D. E. Getzen, Aria, Richenbacher, Rokkomann etc., New and Reconditioned instruments.
Best School Band Rental and Purchase Programs.
Drop in and meet YOUR staff "YOUR Band Instrument Headquarters"
PAMUS
MUSICAL INSTRUMENTS
1108 Blanshard at Fort 386-8475

ORGAN SALE
Kimball Organs
featuring "THE ENTERTAINER" (world's easiest organ to play)
Gulbransen Organs
with piano, rhythm and Leslie
Paragon Music Ltd.
Hillside Shopping Centre 385-5275

STUDENTS
Are you planning on joining your SCHOOL BAND in September? . . . If so . . . you will probably want to rent an instrument . . .
Why not have your parent phone us today and we will reserve an instrument for oy until September. Avoid disappointment . . . reserve your intrument TODAY
CALL 385-3307
HALL-FAIRFIELD MUSIC CENTRE LIMITED
728 FORT

BERNIE PORTER MUSIC
725 CALEDONIA AVE.
CLOSED MONDAYS AUGUST
382-9542, 384-0641
DRIVE-IN — PARK FREE
OPEN TILL 9 TUES.-FRI.

Woodward's

USED PHILIPS SINGLE KEYBOARD ORGAN. Can be played as either regular or chord organ, convenient credit terms, $495. WOODWARD'S MAYFAIR, 2ND FLOOR.

USED PIANOS
by Heintzman, Nordheimer, Bell other well known makes. Good selection NOW! Financing available.
GLEESON MUSIC
707 FORT 388-9632
Doorway to "THE WORLD OF MUSIC"

20 PER CENT OFF
YAMAKI GUITARS AT
TALISMAN MUSIC
939 Yates 384-9222

FENDER PRECISION BASS. CUSTOM made imitation Gibson SG deluxe with 2 Gibson humbuckings. One set of column speakers. One 15" guitar speaker in cabinet. One Electrovoice 664 microphone for sale. 478-7855.

HAMMOND CHORD ORGAN
EXCELLENT CONDITION
$795
REGINALD STONE ORGAN STUDIO
1517 Quadra 383-0239

GOOD SELECTION OF NEW AND USED PIANOS ready to go. Over a dozen models to choose from.
SCOTT PIANO and ORGAN
Your Wurlitzer Headquarters
612 FORT ST. 384-4623

BABY GRAND PIANO
FRIDAY AUCTION
KILSHAW'S 1115 FORT

HAMMOND ORGAN STUDIOS
Sales, Service, Lessons
3400 Douglas St.
388-9177

77 MOTORCYCLES

SAVE NOW
ON
2 ONLY
new 125 c.c. YAMAHA Twins
Reg. $795
NOW ONLY $595
1 ONLY
New 200 c.c. YAMAHA Twins, electric start. Reg. $899.
NOW ONLY $699
TRADE-INS

1973 Wassel 125	$695
1972 Yamaha 250 Enduro	$895
1972 Yamaha 650	$1495
1970 Yamaha 250 Enduro	$595
1973 Yamaha 100 Enduro	$565
1972 Yamaha 100 Enduro	$495
1972 Honda 500 4	$1595
1971 Bultaco 125 MX	$595
1970 CZ 250 Motocross	$650
1973 Honda 350 cc (4)	$1095
1971 Triumph 650 cc	$1095
1971 Triumph 650 cc	$995
1970 Triumph 650 cc	$1050
1972 BSA 500 cc	$795
1971 BSA 650 cc	$ 995
1971 Suzuki 125 cc Trail	$495
1973 Yamaha 125 cc M.X.	$ 695
1972 Yamaha 125 cc M.X.	$ 595
1972 Yamaha 125 cc Enduro	$650
1970 Yamaha 350 cc Twin	$595
1973 Suzuki GT 250s (2)	$ 995
1972 Suzuki GT 550	$1295

SUPER SPECIAL
PEANUT TANKS
$14.95
at
MULLINS MARINE SALES LTD.
925 Yates St. 382-1928
Dealer Lic. 4531

FAST SERVICE. ALL MAKES! All work guaranteed. Power Town Motorcycle Service, 853 Admirals Road, 384-1249.

1973 750 KAWASKI, JUST BROken in, 5,000 miles. Best offer, or trade or Van. 477-1038 weekdays 5-6:30 p.m. Sat and Sun. before 12.

'69 BSA ROYAL STAR 500 REbuilt motor, 3,000 miles. Chopper seats, sissy bar, good condition. Offers. 383-5324.

1970 NORTON 750, 50 MILES ON rebuilt engine, excellent condition. Offers. 592-2545.

MUST SELL '71 TRUIMPH Tiger, 650 c.c., extras. $1300. 382-0272.

'72 CB 350 LUGGAGE RACK, helmet, must sell, offers. Phone 388-9454 after 5 p.m.

1972 HONDA 250 XL MOtorsport, 1100 miles, $800. 388-4647 or 598-3178.

FOR SALE: MINI BIKE FRAME complete with chain, wheels, seat and brakes. $45. 477-6597.

HONDA 90 3-SPEED, ENGINE, tires, hubs and seat. Cheap. 656-5035.

CB-750 HONDA CHOPPER. WILL take smaller bike in trade. 746-4824 days. Ask for Rick.

TOM McKENZIE'S M.C. SERVICE
Div. Frederick Motors
616 Queens 383-5632

MONTESA — BULTACO
Victoria MOTORCYCLE Sales
382-7905 1551 Pear St.

1973 TRIUMPH BONNEVILLE, 650 cc, 1700 miles. Excellent condition. $1400. 388-5674.

1962 650 BSA, MOTOR COMpletely rebuilt. Bike in parts. $250 firm. 384-3095.

'71 NORTON 750 CC, EXcellent shape, sell or trade for car. 479-7467.

1972 CB 450 HONDA, VERY GOOD condition, 6,000 miles. $950. 656-1800.

'68 TRIUMPH BONNEVILLE Chopper, see it at 840 Pembroke.

77 MOTORCYCLES

WORLD PLEASURE
HONDA
The biggest sellers of MOTORCYCLES in the World!
Did you know . . . 53% of BIKES SOLD IN NORTH AMERICA are HONDA
and did you know IN B.C., MORE HONDAS ARE BOUGHT FROM WORLD OF PLEASURE than any other Bike Shop in the Province!
THERE'S A REASON for being B.C.'S LARGEST HONDA DEALER!
SUPERMARKET SELECTION!
We've got 'em all, every color, every model all ready to roll
CREDIT ??
Easy instant credit
We make all the arrangements, you just pick the bike that suits your needs, and we'll budget the payments to suit you.
NO MONEY DOWN and DELAY THOSE PAY'TS 'TIL OCTOBER 15TH
EXCLUSIVE ONE-YEAR GUARANTEE
TRADES??!
We take just about anything in trade, you name it.
FREE COLD PEPSI
WORLD PLEASURE
386-8424 3388 Douglas 382-2222
"Next to Red Lion"
9-9, Saturday 'til 6
Pearson World of Pleasure Ltd.
Dealer Lic. 1516

METRO BIKE SALE
1972 Honda 350 Four
We trade either way—bikes in on cars or in on bikes.
Remember at METRO no reasonable offer refused.
Contact Carey Davies at 386-3516
METRO TOYOTA LTD.
624 Finlayson
Dealer Licence D3515

SPECIAL
New 1972 S2 350
KAWASAKI
— $875
with full warranty at
KAWASAKI CITY
3220 Douglas 383-9525
D 3209

YAMAHA
80 MINI
ENDURO
NOW ONLY
$465
Road Legal
$50 down, $16.50 mo. O.A.C.
at
MULLINS MARINE SALES LTD.
925 Yates St. 382-1928
Dealer Lic. 4531

HONDA
NOW IN STOCK
ENDURO Dirt Bikes
125—250—350
at
BROOKLANDS MOTORCYCLES
937 Fort 383-5926

THE DIRTIEST, DIRT BIKE SHOP
Dirty C.Z. 125 M.X. $1050
Dirty C.Z. 250 M.X. $1365
Also Dirty Dirt bike accessories from Koni, Webco, Maguar, Barum, Jofa, NGK, Gwis, Castrol, etc., etc.
KEN PRAISING EQUIPMENT
2539 Selwyn Rd. 478-1182

SUZUKI MOTORCYCLES
Best Deals and Service
FREDERICK MOTORS
616 Queens 383-6632
Dealer Licence D1567
Dyno-Tuning our Specialty

'69 YAMAHA
350cc, excelle ntcondition. $675.00. Reg. Midgley Motors Ltd. 385-8756.
Dealer Licence D1132

1972 HD SPORTSTER XLCH, 13,000 miles, 2,000 on completely rebuilt engine, including new factory pistons, Rods and crank shaft polished and balanced. New crank shaft and main bearings. Heads nd intake manifold ported and polished. Complete valve job with new intake guides, new tires, much extra chrome $2500. 746-5298 Mon. to Thurs. after 6 or 246-9743 Friday to Sunday anytime.

1972 XLCH SPORTSTER, 10,000 miles, 20 over pistons, new valves and guides, and lots of extra chrome, 652-2480, Mon.-Fri. or 246-9528 from Fri.-Sun. Any reasonable offer accepted.

KEYSTONE MINIBIKES
Sales — Service — Parts
Bikes priced from $179.95
VIC LAWNMOWER HOSPITAL
834 Johnson 386-8338

1972 CB100 HONDA. GOOD CONdition. 2500 miles. $500. 123 South Turner.

1970 TC 120 CAT SUZUKI. Good beginners bike. Just overhauled. $275. 479-1990.

1967 YAMAHA 100 TWIN. GREAT condition. $200. Phone 477-4447.

1971 SUZUKI 350 CC. TESTED. $500. Phone 383-3353.

1972 CB 450 HONDA, VERY GOOD condition, 6,000 miles, $950. 656-1800.

1969 TRIUMPH 650, CHOPPED needs completing, 658-5591, 5-7 p.m.

'72 350 KAWASAKI, MUST SELL, good condition. 477-1258.

1972 SUZUKI GT-380. PHONE 388-2229. Ask for Lieut. Bouchard.

1969 BSA, FULLY RECONDItioned, call after 6, 598-1266.

1968 SUZUKI 250. EXCELLENT condition. 479-6267 after 6 p.m.

1972 HONDA MOTORCYCLE SL 175. Ph. 592-3589.

'72 HONDA 750 — 4. $1,300 OR offers. 388-5742.

'70 BSA, 441 CC. $550 OR OFFER. 957 Dunn after 4.

SUZUKI 250 MOTO CROSS, 1973, top condition. 385-6586 after 5 p.m.

1963—305 HONDA TWIN, GOOD condition, 479-7771.

78 BICYCLES

LADY'S 10-SPEED PHILIPS, almost new, $85. Call after 6:30, 386-9124.

TWO BANANA 3-SPEED BIKES, as new, $55. Used, $40. One CCM 19" frame, $35. 598-2610.

MAN'S 26" STANDARD BIKE, $25. 3-speed parts, $20. 479-2479.

BICYCLES AT COST
Pearson's 386-8424

78 BICYCLES

ASSEMBLE YOUR OWN 10-SPEED
SALE
Brand name, handmade French models. Frame sizes 19½" to 24½" assorted colors, with fenders.
IN THE BOX SPECIALS
STANDARD MODELS $99.95
DE LUXE MODELS (Quick release hubs) $105.95
SAVE UP TO $100 on a very small number of special race models.
TERMS AVAILABLE 24 months to pay
at
MULLINS MARINE SALES LTD.
925 Yates St. 382-1928
P.S.: We also have many other bikes at similar savings.

Russ Hay On Government
Between Bay and Hillside
Our new quality Lightweight 10-speed combines German workmanship with low cost (a Volkswagen type ten-speed). One of the exclusive features: A guiding disc between chain wheels assures smooth shifting and prevents the chain from getting stuck.
2 YEAR WARRANTY
ONLY $112.88
A free T-shirt with each bike
2542 Government 384-4722

GORDON'S SPORTING GOODS
1030 Hillside 382-5815
Good stock of PEUGEOT—APOLLO—CHIORDA 10-Speeds
Good stock of RALEIGH 5-sp. ladies' and gents'
Good stock of used bikes
Trades welcome—Terms available

Robinson's
'SALES WITH SERVICE'
1307 Broad St. 385-3429

OAK BAY AND ESQUIMALT BICYCLE SHOPS
Two locations to serve you better
Full line of parts and accessories
EASY TERMS AVAILABLE
1968 Oak Bay 598-4111 — 1211 Esquimalt 388-6712

BOY'S 26" 3 SPEED, MINT CONdition, $50. 385-0903.

80 BOATS AND MARINE

"It's the service that sets us apart"
GIBSON POWERCRAFT CENTRE LTD.
GOVERNMENT ST. BRANCH
USED OUTBOARD MOTORS

60-hp Johnson '70 model—with controls	$995
9½-hp Johnson '72 model	$475
20-hp Johnson '72 model	525
50-hp Johnson '72 model w-controls	995
9.9-hp Elgin	295

WE STILL HAVE A FEW DISCONTINUED OUTBOARDS
55-h.p. BEARCAT 4-cycle Outboard Motors
Regular price $1795
SALE PRICE $1525
2520 Gov't (near Bay St.) 382-8291
CANOE COVE BRANCH
BAYLINER 2750 Victoria, 26'2" with command bridge, 225 hp O.M.C. stern drive, dual station. This boat is designed for two families and has a large cockpit with lots of storage, a well designed galley with stove, iceboc, pressurized water system. The enclosed marine head has a vanity with stainless steel sink. Extras include fresh water cooling, compass, radio and anti-fouling.
Demo Price $17,500
Hourston Glascraft, 17' Deep V. Powered by a 120 hp Mercruiser. Windshiled wiper, full camper canvas, ivory hull, gold deck.
Sale Price $5,100
GIBSON POWERCRAFT CENTRE LTD.
2300 Canoe Cove Road
At Swartz Bay1.
656-4365
See Kit Johaneson at the A. Frame

14½ 1969 Thermoglass with 40 h.p. Evinrude, motor had new bearings, ring's last year and is in fine running order. Sleeper seats and dual tanks. Heavy duty tilt boom trailer. New tires, bearings and wiring. Appraised at $1595. 384-2689 evenings.

MUST SELL: FAST 30' PLANING hull, cedar planked, bottom double planked, needs work. 6 cylinder Graymarine engine, 226 Lugger, 2-1 reduction gear, Monel shaft, 20" bronze prop, strut. Offers. 598-1322.

17 FT. FIBREGLASS BOAT WITH full camper top and trailer, 90 h.p. Johnson and 6 h.p. Mercury motors. Good ocean boat. Ideal for skiing. Open to offers. 386-8396 or 658-8859. View at 4903 Bellcrest Place.

23' GAFF-RIGGED CUTTER, double-ender, good inventory, wooden construction, salty little sailing craft, $3450. Cove Yachts Ltd. (Maple Bay), R.R. 1, Duncan, 746-5021.

19' FIBREFORM HARDTOP, 140 H.P. Merc cruiser. Equipped with all options plus camper and mooring tarps. Boat and trailer in excellent condition. 383-9479.

SWAP. SERVICED LOT IN QUAlicum Beach, value $6000 for new or near new 18' inboard fibreglass day cruiser and trailer. Phone 382-4989.

VANCOUVER ISLAND REPRESentatives for Coronade Scampi and Islander Yachts. Duncan. 746-5721.

VENTURE 222 SLOOP WITH trailer, 3 sails, pulpit, winches, 5 h.p. outboard. As new. Phone 743-2357, Cobble Hill.

14 FT. SAILBOAT, FACTORY trailer. 3 h.p. Johnson auxiliary and accessories. Offers. 386-2576 after 6.

15' WIDE BEAM FIBREglassed, oars and locks, gearshift and steering controls, for outboard. $165. 384-4818.

'73 17' CAL-GLASS, 120 H.P. MERcruiser. Full cover canvas top, 2200 lb. trailer with brakes. 743-5041 between 7-9 a.m.

23' INBOARD OUTBOARD CRUISer, fast, excellent, condition. Extras, Reasonable. 598-1359.

WANTED: GOOD USED 9½ OR 10 h.p. outboard motor. 479-7952 after 5 p.m.

1970 26' SABRECRAFT, 350 hours on 225 H.P. Merc Cruiser. Fully equipped. $13,000. 656-5330.

32' ATKIN CHARACTER SAILING cruiser, outside ready, will finish on request. 334-2789, Courtenay.

14' PLYWOOD BOAT, 50 H.P. Chrysler electric start, with trailer. $550. 478-3425.

17' PLYWOOD FIBREGLASS cabin runabout with 55 hp Homelite 4-cycle, as new. 386-0270.

14' FIBREGLASS BOAT. WINDshield, steering wheel. Perfect condition. 384-3172.

NEW 17' GLEN-L VERY SAFE boat, fully fibreglassed $650. 477-8460.

8' WOODEN EL TORO SAIL boat complete, as new. $175. 592-6936.

80 BOATS and MARINE

REINELL
REINELL
REINELL
SUPER BOAT
CLEARANCE
It's on Right Now!!
GET DOWN HERE TONIGHT!
NEVER BEFORE FANTASTIC S—A—V—I—N—G—S on our Entire REINELL INVENTORY
These boats are the best under 25' stern drive pleasure craft in the world.
YOU CAN AFFORD ONE AT THESE PRICES
We have an Impressive SELECTION
From 17' Up To 24' TRI-HULLS for Dynamic Ride
DEEP-VEE Hulls
Choice of MERCRUISER VOLVO OMC STERN DRIVES
CUDDY CABINS
HARDTOPS
COMMAND BRIDGES
CONVERTIBLES
TRADES WELCOME
We need trades, we have numerous buyers for all types of used boats, big or small, wood or fibreglass, your trade is valuable to us.
FREE COLD PEPSI
WORLD PLEASURE
"Next to Clare Anderson's Red Lion"
9-9, Saturday 'til 5
WESTPORT OFFICE
2075 Tyron Rd.
656-5434

BOSUN'S MARINA LTD.
now offers
Mechanical Service
Inboard and outboard, small engines, Briggs, Wisconsin, lawnmowers, chain saws, all welcome.
CALL 656-5558
FOR PROMPT SERVICE

OAK BAY MARINE SALES AND SERVICE
OPEN 7 DAYS A WEEK
Franchise Dealers for:
—Evinrude—
OMC—Volvo—Merc. Cruisers
Grew—Marlin—Starcraft
Rawson—Coronet
Largest brokerage in Victoria
1327 BEACH DR.
598-3393

GRAND BANKS
Now on display at our dock, G.B. 42, ready for immediate delivery.
Extensive listings of used power and sail.
NATIONAL BOAT SALES
2270 Harbour Rd., Sidney, B.C.
656-3966

VAN ISLE MARINA
CAN'T AFFORD A NEW BOAT? Selling used boats is our business, not a sideline. GEOFF SIMPSON, Yacht Broker.
VAN ISLE MARINA CO. LTD.
Tsehum Harbor Sidney, B.C.
656-1138 P.O. Box 2130

K AND C THERMOGLASS
BOATS, EVINRUDE MOTORS, EZ LOADER TRAILERS
ALL BAY MARINA
BOATS MOTORS TRAILERS — SALES PARTS SERVICE
2238 HARBOUR, SIDNEY • 656-3167

NOTICE
We are Open until 1 p.m. on Saturdays. Open 8 a.m. DAILY
PARKING
Use the Yates St. Parkade when shopping with us and have your ticket validated at
SHIP CHANDLERS (McQuades)
1252 Wharf 383-1141

HARBOUR MACHINE LTD.
383-6555 31 ERIE ST.
New and USED MARINE ENGINES. Gas and diesel, servicing and repairs to all makes. PROPELLERS repitched or repaired.

17' THOMPSON SIDEWING RUNabout, 75 h.p. Johnson electric. Bow rail compass, etc. Masfercraft trailer, asking $2,500. Take trade, at Trucktown on Bay. 386-1711. Div. of Bermuda Holdings Ltd., Dealer Lic. No. 2258.

13'8" SANGSTER FIBERGLASS boat in new condition with 35 H.P. Chysler OB motor. Explorer tilt trailer. For quick sale, $1,400. 743-9711.

PACIFIC AUTO MARINE
Shawnigan Lake Village 743-5122
V Drives, jet units, conversion kits. Inboard hardware and accessories. Open till 8 Wed. and Fri.

PELAGIC PACIFIC FIBREGLASS MATERIALS
4 Huron St. 386-1811

18' A CLASS UNICORN RACING Catamaran, sail, trapeze harness, life jackets, dinghy, 3-H.p. Evinrude, $995. 384-6997.

15' BOAT, LIKE NEW. BEST cash offer. 10 h.p. Scott-Attwater motor. Needs water pump. 1324 Pembroke.

G.P. 14 FIBREGLASSED. DAcron sails with 3 H.P. outboard and tilt boom trailer, $985. Excellent condition. 477-1915.

1960 — 75 JOHNSON
Good condition, electric start, controls and tank. Offers. 658-8887 (weekdays after 5:30 p.m.).

1971 15½' GLASS SKI BOAT, 1973 150 h.p. Mercury, trailer, tac and speedometer, 2 tanks, 60 miles an hour plus, 658-5651, $3,450 or offers.

NEW FIBREGLASS YACHT plans. Roberts 35. Full size patterns. Instruction book. Half price. 479-1049 after 6 p.m.

14'6" FIBERGLASS, 45 H.P., vinyl top, ski equipment, tilt-boom trailer. Asking $1500. 386-3888 after 5 p.m.

17' LYNWOOD FIBREGLASS, hardtop, 1969 80 h.p. Mercury, Holsiaw trailer. Complete. $2,695. 598-3393.

CAL 25' LOTS OF EXTRAS. $7,900 firm, or trade for ski boat. 382-9014, or 386-9501.

SAIL MAKING — AND REPAIRS, dinghy sails in stock, sailing lessons, John Barker, 656-2770.

155 MERCRUISER AND STERNdrive, $1350 trade or offers. 656-1476.

19' CABIN CRUISER, 70 H.P. Merc, heads, heavy duty trailer, nearest offer to $1,995. 383-7422.

18 H.P. JOHNSON PLUS TANK, excellent condition, $75. 658-5632, 592-0997.

CANOE COVE MARINA
Yacht Brokerage
Sidney, B.C., 656-3915

CANOES
JEUNE BROS OF VICTORIA
570 Johnson 384-4322

PETE'S TENT AND AWNING, boat covers and upholstery. Call 383-8959.

14' PLYWOOD FIBERGLASS boat and trailer, $125. Phone 382-3901.

16' 73 K AND C THERMOGLASS and Road Runner trailer, $1,850. 386-8071.

16' SNIPE SAIL BOAT. EXcellent for family and racing. Perfect condition, $525. 477-4447.

15' PLYWOOD BOAT, TRAILER, 10 horsepower motor, paddles, excellent condition. $350. 478-5635.

BOATS WANTED — CASH OR consignment. Oak Bay Marine Sales, 598-3393.

SHAFT, PROP AND RUDDER repairs at Philbrook's Shipyard. 656-1157.

18' BOAT WITH 35 HORSEPOWER motor, cheap. 384-5404.

5 H.P. BOAT MOTOR. 598-1494.

80 BOATS and MARINE

SEA & SKI SPORTS WORLD
For Your Boating Pleasure See
— GLASTRON 14 FT TO 18 FT.
— VANGUARD 12 FT. TO 18 FT.
— STEURY 18 FT. TO 26 FT.
642 Burnside East
388-5561
"WHEN YOU ASK FOR MORE ASK FOR US"
Division of Garden City Auto Sales Ltd.

Save with
BOATLAND BARGAINS
14'4" KENCRAFT — Sleeper seats, 40 h.p. Merc. and controls. 900 lb. Road Runner trailer. PACKAGE PRICE $2088.00
15' CAL-GLASS — Safety glass windshield, sleeper seats, bow rails, camper top, 1972 40 h.p. Merc. and controls,

98 TV, STEREO, RADIO SALES AND SERVICE

BUTLER BROTHERS

RENT

COLOR TV
BLACK AND WHITE OR STEREO
385-3832
1720 DOUGLAS
(OPP. THE BAY)

RENT
Electrohome
COLOR TV
from $18.89 per month
or try our
Rent To Own
with 3 year unconditional guarantee on all parts and labour and 6 years on picture tube
at
CITY CENTRE TV
3970 Shelbourne 477-6971
next to K-Mart in the Mall
10 a.m. to 10 p.m. daily.

THE TRADERS

RENT
COLOR TV
FROM $9.95 PER MO.
THE TRADERS
PHONE JIM
388-6264 NOON TILL 9 P.M.

Rent
OR
Rent to Own
— COLOR TV —
BLACK AND WHITE OR STEREO
Call Now
MAIS TV
Sales and Rentals
385-2435

GARRARD SYNCHRO-LAB 72B turntable complete with Shure Hi-track stereo cartridge. "Brand new"; PE 1200 turntable; Sansui SP30 speakers; Pioneer 25B speakers—brand new—10" woofers. Extremely high quality sound; Heathkit stereo amplifier; Lexington receiver; Ashidavox head phones; 50 rock albums; a real sacrifice, but must sell immediately. 384-2689.

PHILIPS
ELECTRON
383-5432
100 W. Burnside

PHILIPS MODULAR 4 COLOR TV

USED 25" EMERSON COLOUR AM-FM STEREO combination. Perfect condition, 6 month full warranty. New price $1000, ONLY $450.
ATLAS STEREO AND TV
763 Fort 385-2712

99 GROCERIES, MEAT AND PRODUCE

Shop at the
WAREHOUSE

3 Big Food Stores: 3475 Quadra, 47 Songhees, 877 Goldstream. Open every night 'til 9 p.m. Prices effective Langford Store Sunday 12 noon - 6 p.m., Mon., Tues., Wed. at all stores. Open to the public daily 9 a.m. to 9 p.m. Open Saturdays 'til 6 p.m.
Wilson's Finest Ice Cream, 3-pt. ctn. 79c. Nabob Pure Strawberry Jam, new pack, 48-oz. tin $1.39. Cutrite Wax Paper Refill, 200-ft. roll, 57c. Roasting Chicken, large size, oven-ready, Utility, 59c lb. Turkey Hind Quarters, your best meat buy, all dark meat, 49c lb. Fresh dug No. 1 New Potatoes, 5 lbs. 49c. No. 1 Golden ripe Bananas, 10 lbs. $1. Watermelon, juicy, ripe, whole, 5c lb. No. 1 Thompson grapes, 29c lb. Catelli Macaroni or Spaghetti, 5-lb. box, 69c.

ALBERTA MEAT MARKET
ORDER YOUR FREEZER
SUPPLIES NOW!
before prices go up again.
Boneless Delmonico Steaks 5 to 6 oz., ea. 69c
Pork Chops (end cuts) $1.19 lb.
811 Cook 383-3012

FREEZER ORDER SAVINGS
Red Brand Beef — Grade A, side cut, wrapped, quick frozen and delivered. Easy terms to suit you. Closed Sunday.
JIM'S LOW COST
284 Belmont Road 478-3424

TOP QUALITY, LOW PRICE
Red Brand Beef, side cut, wrapped, quick frozen.
Super Low Cost Market
899 Esquimalt Rd. 382-8196

SAVE MONEY AT HARVEY'S
Whole Utility Fryers .69c lb.
Sides of Pork .88c lb.
2709 QUADRA 383-2031

FIRBANK FARM
1180 ROYAL OAK AVE.
Fresh Eggs and Vegetables

WILLIAMS QUALITY MEATS
A-1 beef hinds $1.19 lb.
795 Fort 384-1613

RED BEETS, ORGANICALLY grown for canning or pickling, 15c a lb. 479-7096. Except Sundays.

RIPE GREENHOUSE TOMATOES, apply 1424 Edgeware Rd.

100 MISCELLANEOUS FOR SALE

BRAND NEW LEATHER COAT, size 16, worn only twice, $120. 479-5696.

VICTOR ELECTRIC ADDING MACHINE, $50. Also Olivetti as is $20. 383-7835.

6-MONTH-OLD FILTER QUEEN vacuum cleaner. Must sell. 385-2235 after 5 p.m.

CRAFTSMAN PUSH MOWER with catcher. Thor wringer washer. 652-3515.

ALL SIZES OF LUMBER AND firewood, free for cost of ad. 592-0687.

KENMORE WASHER, SEMI-AUTOMATIC with wringer, $100. 2820 Bryn Maur, 478-6691.

GARAGE DOOR, 8X7' INCLUDES track, pulleys and weights, $65. 477-8460.

TWO-DOOR CROSS TOP freezer fridge. Excellent shape, $150. 656-2463.

WRINGER WASHER, EXCELLENT condition, $20. 658-8704.

NEW GLASS LINED HOT WATER tank, 30 gallons, $90. 479-6031.

100 MISCELLANEOUS FOR SALE

Mais
1821 COOK
385-2435

USED

30" de luxe Moffat range, clean and in excellent condition. $ 89.95
French Provincial chesterfield suite $ 49.95
Genuine Simmons Colonial Hide-A-Bed, less than 1 year old. New $369 — A great buy at $199
3-Pc. component stereo set with 8-track player, AM-FM radio and headphone $ 39.95
Fridge — Clean and in good condition $ 49.95
24" electric range $ 19.95
23" console TV $ 49.95
21" color console TV, new picture tube, 1 year warranty. $249.95

SMART SHOPPERS
"BUY BETTER" at
BETTER BUY
HOME FURNISHINGS LTD.
779 PANDORA 385-1383

Furniture — TVs
Appliances—Stereos
OPEN DAILY
9 am to 10 pm
SATURDAY TILL 5

CLOSING OUT SALE
10 per cent - 50 per cent off all unclaimed new and used stock. Stereos, radios, tools, rifles, musical instruments, guitars, 10-speed bikes, cameras, leather goods, household appliances, jewellery, TVS and much more. Act now while selection at its best.
BILL SCOTT'S
UNIVERSAL PAWNBROKING
584 JOHNSON 383-9512

PRICES
Lock & Safe Ltd.
Call 384-6221
847 FORT STREET (AT QUADRA).

GSW FREEZERS
ALL SIZES IN STOCK
8, 12, 14, 18, 22 cu. ft. from as low as $168.00.
C. TAYLER
HOME APPLIANCES LTD.
707 JOHNSON 383-3281

MOVING, MUST SELL, 10-SPEED Raleigh Peuguot $80. Reel to reel tape deck, amplifier, blank tapes, chesterfield, chair, table and chairs, lamps, clothes, free kitten. 477-2504.

MAYTAG WASHER, DRYERS and dishwashers — trades accepted.
BUTLER BROTHERS
1720 Douglas 383-6911
(ACROSS FROM THE BAY)

BIRK'S REGENCY SILverplate Tea Service set, 62-piece flatware set, Queen Mary Pattern, like new, cost $525, sell for $375, view at Old Gold Shop, 915 Douglas St.

REFRIGERATORS NEEDED
Top trade allowances offered
BUTLER BROTHERS
1720 Douglas 383-6911
ACROSS FROM THE BAY)

ANNUAL BINOCULAR TRADE-IN sale, $15 minimum for your old binoculars in trade on new. Trans-World Enterprises. 1817 Douglas. 385-1941.

KENMORE DRYER, NEARLY new. Inglis Liberator washer. McClary Easy stove, international fridge. 592-4972. between 5:30 p.m. and 7 p.m.

PERSONALIZED NAME PINS—stamped or engraved—in a variety of colours. Quick service from Industrial Plastics Ltd., 2105 Douglas. 386-1477.

MOVING MUST SELL
Gold rug 7x9. Reel power mower. Electric edger. Wooden stacking chairs. Juicer. All in good condition. 4987 Wesley Rd. 658-8252.

ROCK SHOP
850 Tolmie, Tues. to Sat.

BACKYARD SALE, DOLL buggys and beds, girls table and chairs. Clothes and seesaw etc. 479-6069.

HAND-MADE BRIDAL GOWN. Size 14, $50. Weider weight lifting set, 135 pounds plus bars etc., $60. 383-5391.

FOR REUPHOLSTERING—CHESterfield set, large overstuffed armchairs, Lazy boy recliner, hassock, 2 single metal beds. 478-4659.

DARK WALNUT DINING ROOM suite, buffet and table with leaves, 6 chairs, $350. Hoover spin dry washer, $75. 477-6244, anytime.

ROCK GAS STOVE, HOT WATER tank, floor furnace and 300 gallon storage tank complete. 1212 Walnut St.

NEW SINGER GOLDEN TOUCH and Sew portable, perfect condition, $395 or best offer, owner moving, No. 3—150 Menzies.

SMALL FRIDGE, DESK OR OCcassional chair, end of drapery material, scatter mats and bedside table. 477-9227.

BUNK BEDS, CHESTERFIELD suite, chrome suite, fridges, many other household items. Pioneer House 763 Goldstream. 478-7311.

22 CU. FT. FRIGIDAIRE, CHEST type deep freeze, excellent condition and good working order. For quick sale, $100. 477-1229.

REBUILT 2-CYLINDER RUSSELL Newberry diesel engine, could be used with generator pump or boat, $650. 388-6502.

AUTOMATIC WASHER, DRYER, car seat, dishwasher, floor polisher, 652-2080.

5" GUTTER—EAVESTROUGHING In Baked Enamel. We Install. B.C. Aluminum. 479-3232

ROYAL DOULTON "GOLD Lace," 10 — 5 piece place setting. Flawless condition. $300. 592-9289.

PRESERVING JARS, RECORD player, chests, trunks, miscellaneous household items. 598-1589.

4 PLATE GLASS DOORS, 32" and 42", for business. Half price. 477-8749 after 5.

NEW MODEL TOLEDO PLATform scale, 1000 lbs. $125 firm. 388-6541.

HIDE-A-BED, ¾ SIZE BED, corner section of chesterfield. 382-8375.

CLOTHING
Fancy, casual, summer, winter, cheap, sizes 9-14. 382-8584.

LARGE DRYER, 220 OR 115 volt, $40. 3198 Aldridge Street, 592-4555.

WROUGHT IRON GATES FOR 12' driveway, Toro reel lawn mower. Girls bike. 477-2161.

BEDROOM SUITE, HI-FI, TV tables and end table. 384-7781.

FUR COAT, RUSSIAN BROADtail, size 16. $125. Phone 384-7781.
IVORY,
383-9551 after 5.

100 MISCELLANEOUS FOR SALE

BUY-RITE
SUMMER SPECIALS
Special Purchase
Sit 'n' Sleep Space Savers
—Coil construction
—Bedding box
—Various colors and fabrics
—Great for summer guests
—Low, low reg. price $89.95
SPECIAL $78.00

WESTINGHOUSE AND ADMIRAL APPLIANCE CLEAR-OUT SALE
WE CANNOT ADVERTISE OUR PRICES WITHOUT CAUSING PROBLEMS. BEFORE YOU BUY ANYWHERE ELSE, CHECK AND COMPARE OUR PRICES. HIGHEST TRADE-IN ALLOWANCE, ALLOWS YOU TO BUY LIKE A REGISTERED DEALER. QUANTITIES LIMITED.
New hours from July 28-Sept. 8 only!
Monday to Thursday 9 to 5:30 p.m.
Friday 9:00 a.m. to 9:00 p.m.
Closed on Saturday
BUY-RITE
FURNITURE LTD.
704 View 385-4744

SHOP AND SAVE
2-Pce. chesterfield suites, $119 to $99. Hide-beds $199. 3 Pc. curved sectional chesterfield $119. Wooden rocking chairs $49.50 to $149. Swivel-rocker $119. Round rock maple dining table with 2 leaves and 6 chairs, $307.50. Matching buffet and hutch $249. Duncan Phyfe drop leaf table and 4 chairs, $179. China vabinets $47.50 to $199. Corner china cabinet $189. Buffets $39. to $169. Walnut tea wagon $139. Maple tea wagon $149. Cedar chest $69. 5 Pc. dinette sets $39.50 to $74.50. Console stereo $119. English piano $395. 9x12 rugs $69.50 to $149. Complete bedroom suites $95. to $358. Odd double beds $39 to $89. Single beds $29.50 to $95. Chests of drawers $16.50 to $49. Dressers $37.50 to $95. Vacuum cleaners $24.50 to $44.50 Portable TV's $69 to $119. Use your chargex.
PANDORA FURNITURE LTD.
New and Used Furniture
1050 Pandora Ave.
383-6319.

CARPET TREND
DEVALUES
CARPET PRICES
While carpet sales are at their lowest, in the heat of the summer — get your Best Deal at Carpet Trend on installed broadloom, area rugs remnant, roll-ends. stair runners, indoor-outdoor, grass carpet, styles from A to Z.
SHAGS! SHAGS! SHAGS! SHAGS!
We Install!
CARPET TREND
Skinner and Bay — Vic. West
386-7501

Large demolition sale at B.C. Forest Products Point Ellice Division, 1 block north of Bay Street Bridge. Every day, 8 a.m.-9 p.m. except Sunday. Timbers 4x4, 6x6, 8x8, 10x10, 12x12. Sheet metal roofing. Pipe 1 inch to 8 inch; fence material; plywood. You name it, it is likely there. Old Country Rentals.

Mel's BARGAINS

Patio tea wagon	$ 9.50
Barbecue	$12.50
Golf Cart	$15.00
Cogswell Rocker	$24.50
Kitchen Buffet	$29.50
9x12 flowered carpet	$59.50

CLOSED MONDAYS
Across from Warehouse Foods
3460 Quadra 384-3152

HASTINGS
382-6811
6 ONLY — UNDER 24" RECONditioned ranges. $59.95. 3 month warranty. See us for good used washers, dryers, refrigerators and ranges.
2100 DOUGLAS

XXXXXXXXXXXXXXXXXXXX
EATON'S
WAREHOUSE
STORE
749 VIEW ST.
Remember You Can Budget Charge Through Our Customer's Accounts Office, 3rd Floor
XXXXXXXXXXXXXXXXXXXX

CLOSING OUT SALE
LAST week — LAST chance to get a GOOD DEAL at
DAVE TAYLOR DEC. CENTRE
579 Gorge Rd. East 384-1914

VICTORIA CASH REGISTER CO.
Sales—Service—Supplies
650 West Burnside Road
383-2512
Savings on used and reconditioned NCR Cash Registers

ABC ELECTRIC
New and rebuilt major and portable appliances, vacuums, etc. all guaranteed. We also buy used appliances. 831 Yates, 382-7221.

HOMELITE—LOMBARD McCULLOCH CHAIN SAWS
SALES—SERVICE—PARTS
Saws priced from $119.95 up
VIC. LAWNMOWER HOSPITAL
386-8338 834 Johnson

WASHABLE NEW ZEALAND sheepskins, approximately 32"x36", white, comfortable to sit on, cool in summer, warm in winter make terrific gifts. $22.40. 385-6104.

OLD DRESSER, $25; OLIVE green velvet chesterfield and chair, $150; 6 month old 19" Admiral color TV, $325. 479-1154.

CLOSED IN OAK CABINETS, 36" width x 72" length x 32" height. Ideal for shelves and workbenches. 592-6851; 592-2573.

16' FIBREGLASS CANOE; REvolving clothesline; wooden high chair; arborite step table; reel lawnmower. 478-7262.

SANYO SPIN WASHER, $85; Fairbanks apartment size stove, $75; Frigidaire dryer, $75. 385-0560.

HOSPITAL BEDS, BEDDING, tables, miscellaneous, nursing home equipment, gas stoves, gas water heaters, etc. 383-2468.

FLEETWOOD COMBINATION radio, stereo, kitchen table and 4 chairs, arborite, in good condition, best offer. 479-2280.

PAN ABODE OUTHOUSE — Make good change house for swimmers. 598-2978.

MULTI COLORED MEDIUM shag carpeting, sizes 9x12, 6x9 and half runner. 386-7917.

MESH PLAY PEN, WALKER, jolly jumper, Playtex bottles, 386-1506.

COLONIAL RUG, ELECTROhome TV, aluminum paint, lawn mower, panelling. 477-8543 after 6.

LARGE BEATTY IRONER, IN perfect condition, little used, $100. 384-0593.

HOOVER WASHER SPIN dryer, excellent condition. $65. 382-1333.

100 MISCELLANEOUS FOR SALE

Under The Yellow Sign
USED

Kidney coffee table	$ 19.95
Hostess chairs from	$ 9.95
2-pc. chester suite	99.95
2-pc. daveno suite	149.95
Armless converto	59.95
Mattress and boxspring.	39" 49.95
Mattress and boxspring.	54" 49.95
Daybed. Naughahide	69.95
3-pc. sectional suite	59.95
2-pc. sectional suite	24.95
Tapestry easy chair	79.95
Hideabed. Single	119.95
Hideabed and chair	124.95
Electric alarm clock	19.95

NEW

UNPAINTED PIECES	
6-dr. chest	34.95
8-dr. chest	46.95
12-dr. chest	53.95
Recliners from	89.95
Viberator recliners from	119.95
Swivel rocker recliners	139.95

USED FURNITURE BOUGHT
FREE DELIVERY
Bargain Annex
753 VIEW ST.
Division of Standard Furniture
382-5111

THE TRADERS
WAREHOUSE
GOOD CLEAN
USED FURNITURE
AND APPLIANCES
Warehoune Open 'Til 5 p.m.
715 FINLAYSON 388-6264

PRINTING EQUIPMENT — DUE to new installations, we have the following equipment for sale: 11x17 multi off-set press, V-45 Miehle letter press, Ludlow type setter —excellent also for rubber stamp making, electric lid melting pot, assorted hand set type and cabinets, 22 magazines for Intertype, assorted mattrices, contact Ross Perry, Flemming Review Printing, 386-7594.

CRAIGFLOWER "USED"
Furniture and Appliances
Corner china cabinet $87.50, davenport $30, gate leg table $39.50, chesterfield and chair $44.50, 24" stove $59.50, fridge $49.50, bedroom suites from $99.50, dressers from $24.50, and much, much more. Chargex. 1006 Russell in Vic West, 386-8132, Mon.-Sat. 10-5:30.

White electric portable $19; Singer electric portable $29.95; Zig-Zag portable $59.95; Pfaff $59; Singer featherweight, open arm, $89; Singer touch and sew, in cabinet $129. First come first served. Terms available. SAWYER SEWING CENTRES, 840 Fort St. 388-6228 Victoria, Duncan and Port Alberni.

MUST SELL ALL HOUSEHOLD articles, table and chairs $25. Chrome table $10. 2 dressers $20 and $25. 3 beds. Mirrors, chesterfield and chair $25. Child's desk $10. 2 chests of drawers $15 each Reclining chair $40. Assorted lamps and radios, coffee tables, miscellaneous items. Very reasonable. 383-0394.

MUST SELL. BEDROOM SUITE, $199; wringer washer, $30; kitchen table, $20; Pressure Cooker, $15; Hair Dryer, $15; TV, $15; new tent, $35; baby carriage, $15; deluxe walker, $7; snowsuit, $12; tricycle, $6; miscellaneous. 385-0237.

RUGS LOOK "NEW." IT'S SO easy with RUG-MATE stain removing rug shampoo. Rent electric shampooer for $1.00, plus materials. Also Hero Airless spray units, sales and rentals. Clark and Pattison, 760 Bay St. See our ad under Painters for other supplies.

SPECIAL
WILKINSON SWORD SHEARS
Long handle flat cutting
Reg. $21.95 SALE $17.95
Ladies size reg. $11.95 Sale $9.95
Men's size reg. $14.95 Sale $11.75
VIC. LAWNMOWER HOSPITAL
834 Johnson 386-8338

LAWNMOWERS
Reconditioned reels, rotories and handmowers from $12
30 day warranty
VIC. LAWNMOWER HOSPITAL
834 Johnson 386-8338

EQUALIZING HITCH, COMplete, bolts on, $50. Also hitch for Chev or Pontiac, $20. 1959 Consul, very good condition, suitable for second car, tested, $200. 4x8 utility trailer, big wheels, $60. 478-1530.

COLLECTION OF BEAUTIFUL perfect stamps, of most issued animals and plants of the Commonwealth countries, and Germany, etc. Reasonably priced. 383-4213.

26" COLOR RCA TV, $450. LESS than 2 years old. 2-piece chesterfield, $250, nearly new. Sealy hide-a-bed, $175. 2 Peetz recording reels, metal line and rod. $35 each. 384-4667.

GARDEN TRACTOR—$1350
Tillers, blades, mowers to fit. Riding mower, $525.
VICTORIA JEEP
HILLSIDE at ROCK BAY

STIHL. HOMELITE. McCULLOCH chainsaw sales and service
RENTALS
GIBSON POWERCRAFT CENTRE
520 Govt. 382-8291

CLEARING ALL USED MACHINES, REDUCED IN PRICE.
TYPE 'N WRITE SHOP
Everything for typing or writing.
744 Johnson 385-3112

AUTOMATIC TELEPHONE ANSwering machine, 24-hour operation. Lease as low as $13 per month. R. and T. Business Systems, 384-0145, Victoria, 758-9195 Nanaimo.

N SCALE
Locos, cars, track and bldgs. Private, 383-4619.

6000 B.T.U. ELECTROHOME AIR conditioner. Like new. Used only 3 months, $150. 4211 Belvedere. 479-4253.

FAIRFAX COMMERCIAL VACUum, complete, Kenwood Chef-mixmaster, complete. Girls' Mustang 3-speed bike. 388-7236.

EXTRA LARGE POLAR BEAR rug, head mounted, red border, best offer over $1,000. 383-7714, 386-1571.

7' FIBERGLASS DINGHY, 9X12 tent. Wooden pack board. Wrecking 1961 VW for parts. 592-0998.

OUTDOOR INCINERATOR BARrels, ready to use, $4.50. Free delivery. 383-1328.

9'X12' GREEN BRITISH INDIA rug, $100 or best offer. Sparr exercise bike, $60. 478-6746, after 5.

EVERGREEN SEEDLINGS 8-10" high. 10c each. 477-5132.

NEW SEARS BELT VIBRATOR, $50. 385-2876.

LARGE TRUNK. EVENINGS 382-7727.

BABY BUGGY, GOOD CONDItion. $20. 383-2866.

WORKSHOP TOOLS INCLUDING large drill. 386-3972 after 5 p.m.

PERSIAN LAMB BLACK ¾ coat, size 12-14, $250. 385-6103.

SMITH-CORONA PORTABLE typewriter, $30. 384-8393.

99 GROCERIES, MEAT AND PRODUCE

NEW and USED
Furniture Specials
IN OUR
BARGAIN BASEMENT
Royal Furniture
AND APPLIANCES
733 Johnson 388-9021

SINGER MACHINE AND BUTtonholer, kitchen table and chairs, coffee table and two end tables, fog lights, Coleman lantern, electric wallboard heater, drapery rods, TV Channel Master aerial and colour TV head and rotor. 385-0110.

GARAGE SALE, 2862 ADMIRALS Rd., '60 Falcon Ranchero truck; carbon arc welder; as new baby carriage; miscellaneous baby equipment; automatic washer; bathtub; drop-arm love seat; drapes; etc. 382-3625.

THE SHIPWRECK SHOP
384-4521, 720 Yates (in the Mall). Custom made-to-measure rustic wood coffee, end tables, dividers, stools, bookcases, cedar chest, firepace frames, etc. Choice of stain and finish. Drop in.

SALE SATURDAY, AUGUST 4, 9 a.m. to 5 p.m. — Cabinet TV, $50; rug, 10'x7½', $25; chest of drawers; double bed and mattress; numerous other household items. 3220-A Rutledge.

8,000-LB. AXLES AND WHEELS, tires, $125 each. Phone 386-3291.

103 MISCELLANEOUS WANTED

THE SALVATION ARMY Needs your re-useable clothing, furniture and household goods. "Help us to help others." Family Thrift Stores. Victoria, Sidney and Langford. For pickup — 386-3295.

KILSHAW'S AUCTIONEERS
Buy — Sell — Appraise
1115 Fort 384-6441

BRENTWOOD BARGAIN BARN
7115 West Saanich Road
Cash for used furniture, appliances, tools, and miscellaneous. 652-1711.

WANTED—QUALITY USED FURNITURE
HUB FURNITURE
713 Johnson 384-6425

LUNDS AUCTIONEERS
APPRAISE AND BUY FOR CASH
926 Fort 386-3308

THE BARGAIN HOUSE
Top prices paid for goods of all kinds from a handful to a household, Furniture, tools, dishes, etc. We specialize in antiques. Beacon Ave., Sidney, 656-3621.

CASH FOR FURNITURE, prompt appraisal, free pickup. 386-8132, 386-2397. Craigflower Furniture.

ANY OLD JEWELLERY, RINGS, gold, jade, pocket watches, gold and silver chains, etc. Bygone's, 1034 Fort. 383-8025.

WANTED: JAPANESE AND CHInese porcelain; vases, plates, etc. Imari, Satsuma, Kutani, Celadon. Private collector. Cash. 383-0350.

VICTORIA SOUND CENTRE
Used albums, 8 tracks, cassettes, any amount. Top prices paid.
1315 Government 385-4842

30" RANGE WITH CLOCK AND timer. Fridge, 10 or 13 cu. ft., 2 door, reasonable. 592-7642, after 5 p.m.

WANTED: KICK WHEEL FOR making pottery. Must be in good condition. Phone 478-7362 (evenings).

WANTED TO RENT: PORTABLE air conditioner week of August 18-26. Will pay premium rate and provide deposit. 598-4204.

WE BUY FURNITURE, HOUSEhold goods, pictures, tools, etc. Best cash prices. 386-0462 anytime.

GOOD BOOKS ALWAYS BOUGHT
HAUNTED BOOKSHOP
845 Fort 382-1427

FURNITURE AND OTHER household goods bought. Pioneer House 763 Goldstream. 478-7311.

WANT: DEEP FREEZE, 3-10 speed girl's bike, china cabinet, barbecue, hibachi. 479-1479.

WANTED: GOOD USED ELECtric kiln. 592-3528. 2172 Lafayette St.

NON-WORKING COMPLETE TV'S wanted, will haul away free. 592-7328.

REQUIRED: ONE SUIT OF early English armour. Write 801—777 Douglas St.

Cash for furniture, tools, guns etc.
FAMILY TRADING
731 Goldstream 478-5631

SPOT CASH
For good furniture-appliances
ROYAL FURNITURE 388-9021

WANTED, WALK IN REFRIGerator cooler, 478-7813, 598-4732.

WANTED: QUEEN SIZE BED, 385-4820.

FRIDGES, FREEZERS BOUGHT. 384-7813 All-Temp.

QUALITY FURNITURE, CHINA, brass, silver, etc. 384-2225.

WE BUY PIANOS FOR CASH. Scott Piano and Organ. 384-4623.

WANTED: WOODEN FILING cabinet. Any size. 383-6546.

3" OR 4" METAL PIPING, ALSO metal chain. 386-2971.

WANTED: USED ROTARY LAWN mower. 478-2656.

LADIES' LEFT HANDED GOLF clubs. 598-5514.

109 MISCELLANEOUS TO RENT

SAWYER SEWING CENTRES
RENT TO OWN
NEW SEWING MACHINES
Domestic and Industrial
840 Fort St. 388-6228

FOR RENT
Commercial dryfoam carpet cleaning machine for apartments, large commercial buildings, etc. 479-4347 or 592-6891.

115 SWAPS

TRADE 15-YEAR-OLD TRIPlex, Esquimalt, value $45,000 plus; for country home with acreage. Will trade up or down. BEN GREIG, 388-6231 or 382-1757, Island Pacific Realty Ltd.

WILL SWAP 1 TON TRUCK, 72 or 73 Toyota pickup as downpayment for old house. 479-1710 after 6.

HAVE EQUITY IN HOUSE, WILL swap for mortgage paper, car, boat, trailer or what have you, 388-7891, days only.

WILL TRADE VIKING 30" ELECtric range for automatic washer in good condition. 386-3083.

WILL SWAP '64 ACADIAN IN EXcellent condition for Chev Van in same condition, 652-1614 after 6.

117 ANTIQUES

COLONIAL WORKS OF VICTORIA
2620 Rock Bay Phone 384-3344

WANTED: SMALL VICTORIAN walnut sideboard. 592-1987, after 5.

CASH FOR ANTIQUES AND OLD things. Bygones, 1034 Fort. 383-8025

120 GARDEN SUPPLIES

Fertilizer

SPECIAL FROM PANAMA FLAT farm. Solid old cow manure. 7 yds. $32. Bag, $1.30. 385-4356.

SIDNEY DUCK FARM, 656-4412 Duck manure, 60c bag, delivered.

Plowing, Rotovating and Cultivating

CENTRAL SAANICH TRACTOR Service Ltd. Custom Haying. 652-3306.

C. STARCK, ROTOVATING, brush and grass cut, post holes, etc., loading and hauling. 479-3157.

DON'S TRACTOR SERVICE
Rotovate, plow, brass cutting, Loading and hauling. 477-3913

ED'S TRACTOR SERVICE. LEvelling, rotovating, loader, brush cut, post holes. 479-2204.

120 GARDEN SUPPLIES

Top Soil, Rocks and Fill

SCREENED TOPSOIL WITH MAnure and sand added. $8.00 per yard delivered, minimum 4 yards. Garden sand $3.00 per yard. Road gravel. E. Nixon Ltd. Phone 385-2333 or 385-5642.

SPECIAL. ONE WEEK ONLY. Clean topsoil. Ten yards minimum, $4 yard. C.O.D. only. 384-9624.

TOP QUALITY PEAT SOIL. MINimum order 3 yards. $17.50. Full loads, $5 yard. 656-1211.

CLEAN FILL, SAND, GRAVEL, and used bricks, O.K. Trucking Co. Ltd. 386-3414.

TOPSOIL—YARDS OR BAGS. 478-4784.

125 PETS AND SUPPLIES

SILKY TERRIER PUPS
Sired by Champion Denny Boy to registered bitch Gin-Gin. Excellent house dogs — No odor, don't shed hair. Attractive long hair. 8 lbs. full grown. Two females and one male available. $150 each. Call 338-5714 or 334-2487. 460—6th St., Courtenay, B.C. Can be delivered in one month at age 3 months.

TEACUP AND TOY SIZE POOdles. 1 silver grey 3-month male, teacup size. 1 white female. 2 white male, 8 weeks — toy size. One 2-year-old white male for stud or sale. Papers available on all poodles. 245-4515, Ladysmith.

REGISTERED POODLES
Puppies $100. Terms $25 monthly — stud services — pet supplies. Maydon Kennels, 743-2493 Cobble Hill.

DOGS BOARDED — AL-AN KENnels Reg'd. Second best only to the dog's own home. A. V. Andersen. Muon Road, 479-3510.

THOROUGHBRED MALE GERman Shepherd, registered, 15 months old. Free to good home only. 385-2258.

STANDARD SMOOTH DACHShund puppies, available October 1. Interested parties please phone 477-9781.

6 BEAUTIFUL REGISTERED male German Shepherd puppies. Excellent family and watchdogs $100 each. 748-9766 Duncan.

BOARDING
Dogs, $1.25 up. Cats, $1. Trimmings and groomings, $6.50 up, complete. 478-6511.

FOR SALE, 3-YEAR-OLD REGISTered poodle, neutered, to home with no children. 642-5502.

SIBERIAN HUSKIES, UNUSUAL markings, excellent family dogs, champion stock, $150. 479-6379.

REGISTERED WEST HIGHLAND white terrier puppy, 4 months, had shots, 383-2859 after 6 p.m.

SHEPHERD HUSKY CROSS PUPpies, $10 to good homes. 382-1545 after 5 p.m.

FREE. THREE BLACK KITTENS — Petunia, Spats and Max. 592-0365.

GERMAN SHEPHERD PUP, 6 months, free to good home. 478-5635.

MEMBERS NEEDED FOR THE Junior Victoria racing pigeon club, 479-6903, 652-1981.

CAIRN TERRIERS
Melita Kennels, 4028 Raymond at Snelling. 479-2686.

ROYAL OAK HOBBIES
AQUARIUMS NEW AND USED
Bought sold and repaired

FREE KITTENS, MALE AND FEmale, tabby, 477-6911, local 728, or 383-8936.

GOOD COUNTRY HOME FOR 10 month old silver German Shepherd. 388-5648.

IRISH SETTERS, CKC AND AKC registerable, tattooed, top field line. 478-5081.

SIAMESE KITTENS, BEAUTIFUL eyes, Seatpoint, Bluepoint, Chocolate, Frostpoint, $25. 384-3082.

SIAMESE AT STUD
Cross-eyed Seatpoint available. Phone 385-3909, 6-7 p.m.

ADORABLE BLACK MALE MINiature poodle, 8 weeks, $60. 478-3235.

GOOD HOME WANTED FOR quiet gentle purebred Dalmatian female, one year old. 478-5431.

ADORABLE SAMOYED CROSS puppies, 7 weeks, $15 and $20. 386-0116.

PUREBRED FEMALE GREAT Dane puppy. 7 weeks old. 656-4015.

LOVABLE TOM CAT NEEDS good home. 479-7847.

FREE PUPPIES, 3 MONTHS old, trained. 479-8056.

FREE KITTENS, 382-5997 BEtween 5 and 6 p.m.

IRISH SETTER PUPS, CHAMpion stock, Registered. 656-5210.

SAMOYEDS, MALE $35, FEMALE $25. 478-1516.

LAB SETTER CROSS PUPS, $10. Free male tabby kitten. 479-6303.

PUREBRED WHITE MINIATURE poodles, 8 weeks old. $50. 656-4765.

BUNNY FAMILY, $1 EACH AND up. 478-4571.

AQUARIUM EQUIPMENT FOR sale. 384-3389.

FREE KITTENS, SIAMESE mother; 2 white, 1 black. 656-1977.

9-MONTH-OLD SILVER POODLE, $50. 478-4924.

FREE COLLIE CROSS, SPAYED, shots. Good with children. 382-2992.

REGISTERED ENGLISH Springer Spaniel pups. 382-2725.

127 CHICKS, POULTRY, HATCHING EGGS, SUPPLIES

PULLETS FOR SALE, 3 MONTHS and older. Also baby chicks. 652-2683.

LAYING HENS, LEGHORNS, $125; Hampshire X, $1.75. 478-3390.

128 LIVESTOCK SUPPLIES AND EVENTS

LADIES' WESTERN WEAR BY Karman reduced to clear to make room for new stock. Also men's and women's Western boots in broken lines reduced in price. We have them, come and get them. Shanks' Saddlery, 2801 Douglas.

WEEKLY ACCOMMODATION FOR limited number of children. Pony or horse provided, plus qualified riding instruction at Pine Paddocks 4 miles south of Duncan. Box 639 or phone 743-5310.

HORSES AND PONIES BOUGHT and sold, also breaking and training. Pine paddocks, 4 miles south of Duncan. Box 639, Phone 743-5310.

8-YEAR LINEBACK BUCKSKIN mare, Arab-quarter. March foal from Saur-fut-ef, $500. 3-year bay gelding, gentle, broke, $100. Western tack. 652-3035.

KING HORSE TRAILERS
Available for immediate delivery. McCallum Motors, 1101 Yates—Colwood Corner. Dealer No. D2129.

SORREL ½ ARAB MARE, GOOD disposition, 5 years old needs experienced rider; with western tack $350. 658-5067 after 5:30.

WOMAN, 22, WISHES STABLE work, exercising and grooming of horses. Experienced and has own horse. Not live in. 478-8539.

TWO GOATS, ONE MILKING goat. Appaloosa gelding, 15.3. Five-month-old chicks. Four ducks. 642-3581.

ALL ENGLISH AND WESTERN tack 10% off at the CORRAL SHOP. 385-2722.

OLDER GELDING, WELL trained, needs good home, $50. 478-7572 after 5.

STRONG LARGE WELSH, $150; 11 h.h. Welsh, $125. Both English. 478-5730.

CROMWELL RIDING HAT, EXcellent condition, size 6⅝, 598-1589, 5 p.m.-7 p.m.

CHILDREN, 8-15 YEARS, CHILcotin Ranch Holiday, riding and swimming. 936-9624, Vancouver.

17½" BARNSBY JUMPING SADdle — stripped. 598-5671, after 6 p.m.

PUREBRED SOUTHDOWN RAM. Ewes, lambs, wool. 478-4640 after 5 p.m.

YOUNG PUREBRED NEWLY calved Ayrshire, offers. 384-4442.

APPALOOSA GELDING, 9 YEARS old, 16 hands, $300. 656-3554.

MOVING, MUST SELL SPIRITED mare. 478-5407.

A GENTLE HALF LIPPIZAN mare, $200. 478-8669.

4-YEAR-OLD SORREL MARE, trained by M. Rimmer. 592-1367.

BALED HAY IN THE FIELD. 652-2560 after 6 p.m.

PONY FOR SALE, WITH TACK. 479-3205 after 5 p.m.

128 LIVESTOCK SUPPLIES AND EVENTS

Shanks' Saddlery
where knowledgeable people help you to select
"Everything for the Horse and Rider"
at
Factory to you prices
2801 Douglas at Market.

CIRCLE "J" HORSE TRAILERS
Trailers designed with your horse's comfort in mind
On display at
PURVIS-FLACK TRAILERS
1080 Goldstream — 478-6377
and
BROADMEADE EQUESTRIAN CENTRE
6580 Central Saanich Rd.
652-3553

SEE THE PANDEUR AND HUSAR
Stubben style jumping saddles. Quality German craftsmanship. Reg. $352 and $215.
THIS WEEKEND ONLY
$20 OFF at
THE TACK SHOP
AT BUCKERFIELD'S
506 Pandora 384-7181

2 GELDINGS, COMPLETE WITH western tack, $375 each. Phone 385-1277 or 478-1297.

WANTED: TRANSPORTATION for horse from Victoria to Hope. 652-3035.

130 HEAVY EQUIPMENT AND MACHINERY

Sawmill Machinery Required
Complete Plants or Individual Items
Prompt Attention to All Replies
CONTACT
P.O. BOX 86212
NORTH

150 CARS FOR SALE

peter pollen ford

ALL SOLD WITH
7-DAY
MONEY-
BACK
GUARANTEE

72 Ford Custom Sdn. $3295
72 Pinto 2-Dr. At. $2595
70 Chev. Wgn. $2595
70 Chev. Sdn. $2095
69 Ford LTD Sdn. $2695
69 Thunderbird 4-dr. $3595
71 Pinto $1995
71 Galaxie 2-Dr. Ht. $2795
67 Olds Cutlass $1395
66 Pontiac 2-Dr. Ht. $1395
64 Pontiac Wgn. $795
64 Valiant $795

TRUCKS

66 Merc ½ ton $1395
69 Dodge Van $1695
62 Econoline Van $695

BUY WITH
CONFIDENCE
FROM THE
VALUE LEADER

PETER POLLEN
FORD
SALES LTD.
1060 YATES
384-1144
DEALER LICENCE D1188

HORWOOD MAZDA

1973
MAZDA
Pickups
ONLY
$2795

73 DODGE Window van.
72 TOYOTA 1600 cpe.
72 MAZDA pickup
72 MAZDA rotary 100
71 FORD ranchwagon
71 PINTO 4-spd.
71 MAZDA pickup
71 TOYOTA Crown A.T.
71 TOYOTA 1600 A.T.
70 TOYOTA MK IV Wgn. A.T.
70 VALIANT, A.T.
70 VICTOR S.L. 2000
69 MUSTANG V-8, P.S., P.B.
69 CAPRICE P.S., P.B., A.T.
68 BEAUMONT Convert.
68 CORTINA 4-spd.
68 CAMARO, loaded
67 CAPRICE 4-dr. Ht.
66 AMBASSADOR A.T.
65 RENAULT Estate Wgn.
65 ACADIAN HT.
64 VALIANT Wgn. A.T.
63 MERC. auto.
61 VOLKSWAGEN
58 VOLKSWAGEN

HORWOOD MAZDA

385-1451
Johnson and Blanshard
DEALERS LIC. D-1207

1969 FORD GALAXIE 500, 4-DOOR sedan, 19,000 miles, excellent condition. $2450. 383-5663.

DODGE 4 DOOR, RADIO, JUST tested, good condition. $275. 383-8155.

'61 METEOR, 2 YEAR OLD motor, licensed, tested till Jan. 74. Closest offer to $200. 592-4118.

1973 TYOTA CELICA, TRANS-Am radials, mags, 8,000 miles. Best offer. 477-6154.

67 THUNDERBIRD, 4-DOOR LANDau, low mileage, immacutate condition. 382-1609 after 5.

150 CARS FOR SALE

PLIMLEY

SINCE 1893

BRAND NEW
1973
Austin Mini
$2105
FULLY EQUIPPED

1972 CORTINA G.T. overhead cam, 4-cylinder engine, floor shift, bucket seats $2495
1972 DATSUN 1200 hardtop, low mileage, one owner $2395
1972 AUSTIN MARINA G.T. 1800 cc power unit, bucket seats, radial tires $2795
1970 DATSUN 1600 $1495
1969 VAUXHALL VIVA, new tires, excellent mechanical condition, clean, low mileage $1095
1966 SUNBEAM $ 795
1965 OLDSMOBILE $1295
1965 VAUXHALL station wagon $ 895
1964 OLDSMOBILE $ 695
1964 RAMBLER $ 595
1964 FALCON $ 395
1964 FORD hardtop $ 295
1963 FORD 4-door $ 500
1963 FORD wagon $ 695
1963 AUSTIN $ 545
1962 PONTIAC $ 545
1962 PYMOLUTH automatic transmission $ 495
1961 PONTIAC wagon $ 295

Your British Car Centre
1010 YATES ST.
382-9121
OPEN TILL 9 P.M.
THOMAS PLIMLEY LTD.
DEALER LICENCE D1324

CORTINA CAR CENTRE

Yates at Quadra

72 Cortina G.T. $2595
72 Pinto 3-Dr. $2595
70 Viva wgn. $1395
67 Chrysler $1695
69 VW $1495
67 Viva $895
68 Vaux. Victor $995
71 V.W. $2095
71 Toyota Wgn. $1895

All Sold With
7-DAY
MONEY-
BACK
GUARANTEE

DIVISION OF
PETER POLLEN FORD SALES
1060 Yates
384-5555
DEALER LICENCE D1188

SEE OUR AD?

GARDEN CITY AUTO

WE ALSO TAKE
MOTORCYCLES IN TRADE
382-9111

66 METEOR 2 DOOR HARDTOP, V8 automatic, every option including vinyl roof, far above average. $975. Ron's Service, D2419. 385-5854.

FOR SALE CONVERTIBLE 1965 Ford Galaxie 500, V-8 automatic, $695 or cash offers. Terms can be arranged for reliable party. Call Diane, at 383-7712 or 383-1780.

'70 MACH 1, 351 3 SPEED, AUTOmatic, slats and spoiler, radials, mags. 36,000 miles, excellent shape, $3,200 See at 200 Dallas Rd., Apt. 112.

'65 VALIANT SIGNET, 2-DOOR hardtop, 273 3-speed auto., bucket seats, mags, tape deck. Super clean, good condition. $1395. Must to see. 656-4385, after 6 p.m.

1972 VW SUPER BEETLE, orange color, clean and in excellent condition, radio and snow tires, $2,395. Phone 592-6110.

1960 CONSUL. REALLY CLEAN, strong runner. Tested until March, '74. Will make ideal second car, 382-9091.

1971 MAZDA 616 COUPE, 25,000 miles, radial tires, quartz lights, radio. May be seen at 2600 Quadra or phone 383-8298 or 382-9429.

'65 CHRYSLER 2-DOOR HARDtop, 383, fully equipped, excellent buy at $1195. 656-4567.

'59 FORD STATION WAGON, very good condition, $200. 592-9676.

150 CARS FOR SALE

METRO TOYOTA

NEW
TOYOTAS
1200 – SEDAN
$2325
1600 – SEDAN
CORONA
MK II SEDAN
HILUX P.U.
CELICA

"ESSO CAR"
CLINIC
DIAGNOSTIC
REPORT
AVAILABLE ON
ALL UNITS

73 Duster 340
73 XR7 Convert
73 Courier
73 Vega wgn, A.T.
72 Le Mans Wgn.
72 Pinto A.T.
71 XR7 factory air
71 Colt Ht.
71 Mustang Fastback
71 M.G.B.
71 Pontiac Wgn.
71 Tempest Ht.
71 Torino Ht.
71 Mustang
70 Roadrunner
70 Mazda
70 Duster
69 Austin, Auto.
69 Buick G.S., factory air
69 442, 4-spd.
69 Dart Swinger
69 Sunbeam
69 Charger
69 Nova
69 Valiant A.T.
69 Nova sdn.
68 Olds. Htp.
68 Buick G. Sport
68 Chevelle
67 Cutlass Htp.
67 VW.
67 Mustang, 4-spd.
67 Comet
67 Impala S.S.
66 Galaxie Convt.
66 Ford window van
66 Rambler A.T.

OVER
200 Units To
Choose From

CHECKED BY
IMPERIAL
ESSO
CAR CLINIC

REMEMBER AT
METRO ALL
REASONABLE
OFFERS WILL BE
ACCEPTED.

100% FINANCING
AVAILABLE.

OPEN
9 AM - 10 PM

Metro Toyota
Ltd.
624 Finlayson
Dealer Licence
D3515
386-3516
386-3517

METRO TOYOTA

150 CARS FOR SALE

DRIVE
WITH A SMILE
TO

ENSIGN CHRYSLER PLYMOUTH

DOWNTOWN
YATES AT COOK

Dollar for Dollar
Your Best
Car "Buy"
Is a Near New
1973
COMPANY CAR
At
YEAR END
SAVINGS

Crickets
Valiant Dusters
Valiant Scamps
Plym. Satellites
Plymouth Furys
Chryslers

Low Mileage
Company Driven
1973 Models
MUST BE SOLD
REGARDLESS
OF PROFIT

USED CARS
2-Year G.W.
Warranty In
Writing with
Every Car

60 VALIANT 100
Sdn. 6 cylinder automatic. Lic. No. VHL-175.
SALE PRICE $395
No down payment.
20 payments of $26.

65 COMET CALIENTE
4 door Sedan, V-8 motor, automatic, custom radio. Lic. No. RJV-890.
SALE PRICE $795
No down payment.
30 payments of $36.

66 PLYMOUTH FURY II
4 door Sedan, V-8 motor, automatic, custom radio. Lic. No. VGE-958.
SALE PRICE $795
No down payment.
30 payments of $36.

67 COMET CUSTOM
4 door Sedan, 6 cylinder, automatic, custom radio. Lic. No. VCG-112.
SALE PRICE $1195
No down payment.
36 payments of $42.

68 PLYMOUTH FURY III
4 door Sedan, V-8 motor, automatic, power steering, power brakes, custom radio. Lic. No. SFE-208.
SALE PRICE $1595
No down payment.
36 payments of $56.

69 CHEVROLET IMPALA
4 door Hardtop, V-8 motor, automatic, power steering, power brakes, custom radio. Lic. No. FGD-523.
SALE PRICE $1995
No down payment.
36 payments of $70.

70 ACADIAN CANSO
4 door Sedan, 6 cylinder automatic, power steering, custom radio. Lic. No. RAC-333.
SALE PRICE $2195
No down payment.
36 payments of $78.

ENSIGN
Chrysler Plymouth
Ltd.
Dealer Lic. D3013
DOWNTOWN
YATES AT COOK
386-2411
Open Weekdays
Till 9:00

HOLIDAY SPECIAL
1972 BUICK ESTATE WAGON, power equipped including air conditioning, color blue with estate wood grain moulding and roof rack. For information phone CHARLIE PETERSON at EMPRESS PONTIAC BUICK LTD., 382-7121 or RES. 592-0458. D-3482.

1970 OLDS CUTLASS S. 2 DOOR hardtop, buckets, full gauges, power steering, power brakes, 4 speed, Hurst, Positrac, rally wheels, dual exhaust. W31 ram air engine, 24,000 miles. 478-1935, ask for Larry.

'65 CORVAIR CONVERTIBLE, 140, 4 on the floor, tach, needs repair, best offer. 386-1551 after 6.

1965 ENVOY, NEW TIRES, OVERhauled. $490. Phone 382-3391.

1950 AUSTIN 4-DOOR, $50. 1950 Austin pickup, $50. 479-7240.

150 CARS FOR SALE

INVEST
Your Transportation
DOLLARS
Wisely
AT
GARDEN
CITY
AUTO

All
Cars and Trucks
Retailed over $500
Carry a
7-DAY
Written
"MONEY-BACK"
GUARANTEE

Performance
Performance
Performance
"CARS"

72 Vette PANEL ROOF
70 CHARGER
70 Vette PANEL ROOF
71 Roadrunner 4-SPEED
69 Dodge Swinger
68 Chevelle SS
68 Ford 390 4-SPEED
72 Celica Coupe
72 Ghia Coupe
72 Cortina GT
71 Mustang MACH I
68 XR7 Cougar
67 Caliente 390 2-DOOR HARDTOP

PLUS
a Fine Selection
Of
—Wagons
—Vans
—Campers
—Luxury Cars
—Compact Cars

GARDEN
CITY
AUTO
PHONE 382-9111
2978 DOUGLAS
OPEN 9-10
Dlr. Licence No. D-3688

Wille Motors

71 PLYMOUTH 9-Pass. wgn. $3995
70 FORD ½-ton Canopy $2795
69 'CUDA Fastback $2495
69 MUSTANG Cobra Jet $2695
69 FURY III 2-dr. HT. $2195
68 GTX 440 auto. $2395
68 GTX 440 auto. $1895
68 MUSTANG Convertible $1895
68 DART GT 4 speed $1695
66 IMPALA SS 396 $995
65 CORVAIR Monza, auto. $495
65 DODGE van, auto. $1395
64 POLARA 2-Dr HT. $1095

Motor Dealers Licence No. D-3309
3240 DOUGLAS 382-2313

ONE OWNER
67 BUICK LE SABRE. Immaculate inside and out. New paint, new tires. Exceptional value at only $1895. For more information and demonstration drive, call DORM FRANCIS at EMPRESS PONTIAC BUICK LTD., 382-7121 or res. 386-3988. Dealer license D3482.

'72 LEMANS 4 DR. SEDAN, TERrific family car, V-8 automatic, P.S., P.B., radio, low mileage, trade and terms accepted. Call BILL BULLIVANT, EMPRESS PONTIAC BUICK LTD., 382-7121 or 477-2545. D3482.

1964 CHEV. V-8, PS., PB. Auto., $795; 1964 Chev., 6 cyl., only 50,000 miles, $595. Dlr Licence D-3550
VICTORIA JEEP
HILLSIDE at ROCK BAY

THUNDERBIRD, 1965. MINT! Silver. Black top. Offers. 382-9927.

65 VAUXHALL VICTOR, 4-DOOR hardtop, tested, $300. 388-5391.

150 CARS FOR SALE

McCALLUM
DATSUN
VOLVO
McCALLUM
1101 Yates at Cook
386-6168

NEW
73 DATSUN
1200 SDN.
From
$2475

DATSUN 610
SEDANS
HARDTOPS
WAGONS

72 Toyota 6 passenger Land Cruiser
72 Ford 3-4 Ranger V-8, loaded
72 Super Beetle
71 GMC 3/4-ton
72 Toyota Cpe., 4-spd., loaded
70 Datsun P.U.
69 Beaumont 4-dr. A.T.
68 Firebird
68 Cadillac El Dorado, air, full power
68 Olds Delta 88, 2-dr. Ht.
70 Cortina 2-dr.

McCALLUM
MOTORS LTD.
1836 Island Highway
Colwood Corners
478-5622

'69 TOYOTA CROWN	$1,695
'72 DATSUN WGN.	$2,795
'71 FORD ¾ TON	$3,595
'69 VW AUTO.	$1,695
'68 FALCON V-8 AUTO.	$1,895
'64 FORD XL	$1,495
'69 GALAXIE	$1,895
'66 TRAVEL TRAILER	$1,095
'72 RIDEAU 500 WGN. 6,500 MILES	$4,495
'70 DATSUN WGN.	$1,895
'65 VAUXHALL 101 SUPER	$ 695
'71 GMC CAMPER	$4,895
'71 VW FASTBACK FUEL-INJ.	$2,495
'72 FORD XLT RANGER AND CANOPY	$4,495
'67 INTERNATIONAL ¾ TON	$1,895

PLUS
Many More to
Choose From

Bank Rate Finance
All Cars Tested

It Only Takes
One Minute
To Make A Good
Deal At
McCallum Motors
Ltd.
Dealer Licence D2129

1973
CAPRICE
Townsman Wgn.
Fully equipped with V-8, power steering, and brakes, radio. This luxury wagon has only 5,000 miles.

Remember at METRO, all reasonable offers will be accepted.

METRO TOYOTA LTD.
624 Finlayson
386-3516 386-3517

ANNIVERSARY SPECIALS

63 RAMBLER	$199
58 AUSTIN	$ 99
66 DODGE A.T.	$749
67 FORD	$819
64 ACADIAN A.T.	$318
66 CORTINA	$379
65 METEOR H.T.	$779
67 RAMBLER	$687
63 Meteor	$215

PALM MOTORS LTD., 386-8365
2936 DOUGLAS AT BURNSIDE
Dealer's Licence No. D2605

TOPS USED CARS
'67 CHEV. Impala 2-door Ht. V-8 automatic $1095
'66 PONTIAC 2-door HT. Vinyl Top $795
'63 CADILLAC convertible. Immaculate condition $1295

Motor Dealer Licence No. D-2063
1513 QUADRA 385-3721

1966 CYCLONE HARDTOP, 2-door, mag wheels rear, 4 gears ahead, radio, tape deck, all working order, needs $200 on motor. Open to offers. 384-1813, after 4 p.m.

1966 BEAUMONT ACADIAN 2-door hardtop, Rebuilt engine, Body in good condition. Asking $350, 2377 Tod, 598-5082. Must sell.

1963 AUSTIN CAMBRIDGE, AUTOmatic, good condition, government tested till July 1974. $350 or best offer. 479-2681.

1963 RAMBLER CLASSIC, NEEDS some work, $100. 479-3689.

150 CARS FOR SALE

NATIONAL
CHRYSLER
Dodge
Dodge Trucks
DEPENDABLE
USED CARS

BRAND NEW
73
DODGE
Polara Special
2-dr. hardtop, Roman red, luxurious cloth and vinyl interior, 318 V-8, automatic transmission, (reg. fuel). Power steering, power disc brakes, electronic ignition and 15" safety rim wheels.
$3769
NOT A RED CENT DOWN. $99 per month. Tax and licence extra. Based on 48 months on approved credit.

NEW
73
DODGE COLT
2-door coupe with Chrysler's famous Mini-Hemi engine.
Stock No. 3167.
$2389
NOT A RED CENT DOWN. $63 per month, tax and licence extra. Based on 48 months on approved credit.

BRAND NEW
73
DODGE DART
Swinger Special
2-door hardtop. Stock No. 3430. Chrysler's famous slant 6, electronic voltage regulator, 3-speed transmission, torsion air suspension, Dodge exclusive electronic ignition. Cloth and vinyl interior.
$2917
NOT A RED CENT DOWN. $78 per month. Tax and licence extra. Based on 48 months on approved credit.

BRAND NEW
73
D100 ½-Ton
DODGE PICKUP
Stock No. 3365, long wheel base — 131", Dodge's famous slant 6 engine, electronic ignition, heavy-duty 10" clutch, spare tire and wheel, etc.
$3169
NOT A RED CENT DOWN. $84 per month. Tax and licence extra. Based on 48 months on approval of credit.

BRAND NEW
73
B100
Tradesman Van
109" wheelbase. Dodge's famous slant 6 engine, electronic ignition, heavy duty clutch, spare tire and wheel etc.
$3389
NOT A RED CENT DOWN $89 per month, tax and license extra. Based on 48 months on approved credit.

NO RED TAPE
100% FINANCING
NO PAYMENT 'TIL AUGUST '73

NATIONAL
MOTORS
(Victoria Ltd.)
Victoria's Most
Trusted Name for
69 Years
819 Yates
384-8174
Dealer's License
D2995

HARD TO FIND MODEL!
1965 Valiant, 6-cylinder, automatic, 2-door hardtop; for information on this immaculate compact, and priced at only $1,050 phone Charlie Peterson, at Empress Pontiac Buick Ltd., 382-7121 or res. 592-0458, D-3482.

MUST SELL
1965 Mercury Montclair 4-door sedan. V-8, 2-barrel. New paint. Vinyl roof. Power rear window. Radio. Heavy duty hitch. Tested till June '74. Good family car. Mr. Ruel, 384-6354 after 6 p.m.

1964 JEEP 4-WHEEL DRIVE WAgoneer. Good condition, $1595 or offers. 1966 Grande Parisienne 2-door H.T., 396 Turbo. 1966 Parisienne 2-door H.T., 283 automatic. Your choice at $650. 386-7707. Dealer License 3158.

'67 FORD XL CONVERTIBLE, '65 Olds 88 convertible, '63 Plymouth Belvedere. All in excellent condition and tested '74. Will accept trade. 112-743-2612. DL 3848.

1972 FORD COUNTRY SQUIRE Wagon 9 passenger, full power including windows, 29,000 miles, one owner, excellent condition, $4200. 1600 Fairfield.

1967 METEOR 4-DOOR SEDAN, V-8 automatic, all power, excellent shape. Low Priced, $1095. DL D3-629. Air's Car Sales, 310 Bay St., 383-8302.

'64 CORVETTE STINGRAY, 327-375 hp. Crane cam, 410 geared, new rubber and paint. Asking $4500. Phone 383-0683 after 5:30.

'68 FORD TORINO 2-DOOR hardtop, 302 automatic, beautiful condition. Compare, $1695. Ron's Service, D-2419, 385-5854.

1965 DODGE, SLANT 6, AUTOmatic, 4-door sedan, in nice shape. Cash, trade or terms. $395. 652-1562, 652-1780.

72 VEGA KAMBACK, 4-BARREL, 24,000 miles. Asking $2795 or offers. Call after 3 p.m. 746-7022 Duncan, ask for Mr. Dawes.

67 MUSTANG, 289, 4-SPEED. Good condition. $1500. Phone 478-4971.

67 CAMARO, 350, 4-SPEED. BEST offer takes. 386-9060.

68 BARRACUDA FORMULA S-340 coupe, ET mags, $1950. 385-4920.

'63 FORD RANCH WAGON, CITY tested, $400. 652-2102.

150 CARS FOR SALE

METRO
ALFA ROMEO
SIDNEY

72 Mustang Mach I full power
72 Cortina 4 dr., 4 spd. Only 3,000 miles.
72 Toyota 1600 Sp. cpe., 4 spd. radio
72 Alfa Romeo Berlina
72 Chevelle Malibu, 4 dr. sdn., V-8, auto, full power, like new
72 Toyota Corona 4-dr., auto., radio. Two to choose from
71 Pinto 3 dr. Runabout, 4-spd.
71 Toyota Mk II S.W., auto, radio
71 Comet Coupe. V-8, P.S., heavy duty 3 spd.
69 Olds 442. Full power with air.
68 Chev Bel Air 4 dr. sdn., V-8, auto., full power. Excellent family sdn.
68 Buick Wildcat 2 dr. Ht., Full power
67 Cougar, V-8 auto. Full power. Yellow with black vinyl roof
67 Impala 4 dr. Ht., V-8, auto. Full power
67 Ford Galaxie 500 Full power, buckets, console, 428 V-8.
66 Chevelle Malibu. 327 V-8, auto. full power.

AND
Many more premium
units to choose from

TRUCKS
The best selection of late model ½ and ¾-ton trucks on the island.

"CHECK AND
COMPARE"

73 Chev. ¾ ton Custom Camper. V-8, auto. Full power, like new.
72 International ¾ ton and Vanguard camper, like new
72 Ford F250 Explorer. V-8, auto., full power
72 Ford F250. 360 V-8, 4 spd.
72 Courier pickup and camper.
71 GMC Sprint V-8, auto. Full power
71 Ford F250, V-8 auto., full power
69 Ford F250. V-8, auto. Camper Special
69 Ford F250 Cab and chassis. V-8, auto., full power.
69 Ford F100. V-8, auto. Custom cab.

METRO'S
Super Lot
2360 Beacon Ave.
Open
Mon.-Fri. 'til 9 p.m.
Drive to Sidney
AND SAVE!
656-4311
656-2821
Dealer Licence
D4140

1968 PONTIAC PARISIENNE convertible, good mechanical shape, asking price, $1900. 598-1307.

1967 CAMARO, 327, AUTOMATIC, new tires, brakes, $1,800. 384-3484 between 5-7.

1966 RAMBLER CLASSIC 550 STATION wagon, $1000. Good shape. 592-7656 evenings.

150 CARS FOR SALE

DOUGLAS

VOLKSWAGEN
PORSCHE
AUDI

YOUR LARGEST
VOLKSWAGEN
DEALER
ON THE ISLAND

SELECT ONE
OWNER UNITS

72 GRAN TORINO 2-door Hardtop, Full power, low miles. $3995
72 DATSUN 240-Z, automatic transmission, radio $4595
73 TOYOTA COROLLA 2-door, tape deck, 4-speed $2295
72 DATSUN 510 sedan, radio, 4-speed $2395
73 CELICA ST 4-speed, radio $3695
69 MGB Roadster, 4-speed, radio $2095

Bank Finance
Up to 60 months
on approved credit.

DOUGLAS VOLKSWAGEN
LTD.
DEALER LICENCE D-1595
3329 DOUGLAS ST.
Open 9 'til 9
388-5466

PHIL MERRETT MOTORS

9732 Fifth St.
'Sidney'
Next to Slegg Lumber

73 CHEV. CAPRICE, full power
72 BUICK SKYLARK
67 INT. PANEL
65 RAMBLER 990 full power
72 VEGA GT Hatchback
69 MUSTANG GRANDE
67 VW BEETLE
71 DODGE Dart custom
72 DATSUN 1200 Fastback

656-5551
Dealer Licence No. D-4040

GOOD OR BAD CREDIT
NO INTEREST CHARGED
Let us help re-establish your credit. We finance anyone — separated, divorced, single, male or female. We guarantee delivery in 10 minutes. Buy and pay same location. Instant "NO-RED-TAPE" credit.
PALM MOTORS LTD. 386-8365
2936 DOUGLAS AT BURNSIDE.

1965 FALCON 6-CYLINDER atuomatic, only 43,000 miles. Runs like a new car. Sacrifice $695. 384-5173.

TESTED — '65 FORD MUSTANG. Full syncro 3-speed. $260 of new tires. $1200. 592-0042 after 5, weekdays.

'62 FORD CONVERTIBLE, V-8 automatic, $300, good shape, 384-2440.

1971 AUSTIN MINI. 45,000 MILES. Excellent condition. $950 firm. 2 Logan Avenue, 385-2376.

1965 VOLKSWAGEN SQUARE Back. Reliable transportation. New tires. $800 or best offer. 592-1149.

'63 ZEPHYR, TOP CONDITION throughout, $475 or best offer. 382-4179.

'61 MERCURY SEDAN, 352 V-8, good motor. Tested till May '74, $175 firm. 479-4950.

1970 CHEVELLE CONVERTIBLE, 396, V-8 automatic, power options, 26,000 miles. 656-2405.

FOUR DOOR SEDAN '66 FORD Custom 500, automatic, clean good car. Call 598-3641.

'62 ALL POWER MERCURY, good transportation, $200 or offers. 385-8989.

1959 IMPALA, 2-DOOR HARDTOP, new tires, transmission, brakes, 382-0225.

'67 RANCHERO 289 CAM, solids, American slot mags. 658-8717 after 5:30.

CLEAN 1964 RAMBLER AMERIcan, good tires, runs well, best offer, 478-7003.

59 CHEV ¾ TON VAN, GOOD running condition. Make an ideal camper. Best offer. 479-7470.

69 MAZDA 1200 COUPE, 31,000 miles, excellent buy for $975. 383-6856.

'61 OLDS, $50.
477-6897.

1971 VW WINDOW VAN. 27,000 miles. 383-3224.

1947 DODGE COUPE, NEEDS work. Best offer. 388-5928.

150 CARS FOR SALE

THREE POINT MOTORS

NEW DATSUN 510 2-Dr.
4-Speed
With
RADIO
CONSOLE
TACHOMETER
UNDERSEAL
$2,845

67 CHEVROLET IMPALA 2-DR. HARDTOP (VINYL) AUTOMATIC, POWER STEERING, RADIO, 45,000 MILES $1,695

68 AUSTIN 1100 $1,495

68 SUNBEAM WAGON AUTOMATIC. IN TOP CONDITION! $1,795

69 VAUXHALL VIVA 90 SL AUTOMATIC. ONLY 26,000 MILES. VERY NICE! $1,495

69 SIMCA 4-DR. EXCELLENT CONDITION! $1,095

70 VOLKSWAGEN IN EXCELLENT SHAPE! $1,895

70 TOYOTA CORONA 4-DR. AUTOMATIC $2,495

69 DATSUN 1600 2 DOOR, LOW MILEAGE $1,695

71 DATSUN WAGON IMMACULATE $2,795

71 PINTO AUTOMATIC, RADIO $2,295

72 DATSUN 4 DOOR. VERY LOW MILEAGE $2,495

72 FORD COURIER PICKUP, NEW CONDITION, 6,000 MILES! $2,595

72 CHRYSLER NEWPORT. FULLY EQUIPPED. AIR CONDITIONING. BLUE WITH WHITE VINYL TOP. $4,995

When You Get Around To
QUALITY
Come Around To
THREE POINT MOTORS LTD.
2620 Government at Hillside
385-6737
Delaer Licence D3075

GEM Motor Sales
1973 LTD.
385-4311

72 FORD Gran Torino $3695
'70 BROOKWOOD station wgn. $2495
'70 DATSUN 1000 2-DR $1295
68 PONTIAC sedan $1695
'68 DODGE stn. wagon $1595
'67 CORONET 2-DR. HT. $1495
65 DODGE hardtop $ 995
63 PONTIAC stn. wagon $ 450

DROP OVER TO VICTORIA WEST AND SAVE!!
480 Esquimalt Rd.
Motor Dealer Licence D-2468

Palm Motors
2936 DOUGLAS AT BURNSIDE
71 GMC ½-ton V-8, auto. custom cab, 1 owner, 16,000 miles
73 8' CAMPER, sleeps six, demonstrator model, fully equipped.
72 CADILLAC Eldorado, fully equipped, all luxury appointments including air conditioning. $13,000 new cost. Reduced to sell, will accept trade. $9299
386-8385
PALM MOTORS LTD.
Dealer's licence No. D-2605

'67 CHARGER, 383, POWER steering, power brakes, positraction. Offers, or trade for MGB. 479-2844.

DUNE BUGGY $100 OR OFFERS. 1968 GMC pickpup with canopy. $2,000 or closest offer. Automatic. 478-5660.

1971 MGB ROADSTER, OVERdrive, roll bar, hardtop and luggage rack, very low mileage, $3150. 479-4275.

IMMACULATE, '56 PLYMOUTH V-8 automatic, tested, 48,000 original miles. '61 Pontiac wagon, A-1 condition, best offers. 383-2027.

1970 GT. EPIC, 2,000 C.C., OHC, discs, tack, radials, clock, radio, etc. 16,000 miles. $1650. 382-7041 or 384-6250.

'67 MUSTANG FASTBACK, 289 automatic, very good condition, $1695. Ron's Service, D-2419. 385-5834.

1971 GTO, 400 CU. IN., AUTO., P.B., P.S., low mileage. 748-1062 Duncan.

1967 VOLKSWAGEN FASTBACK, in excellent condition. 656-3809, after 6 p.m.

1964 VW BEETLE IN GOOD CONDITION, $500. Phone 656-1044.

150 CARS FOR SALE

S&H TOYOTA
NEW
73 HILUX PICKUP
$2845
(Automatic Available)

BRAND NEW 73 COROLLA
$2325

50 GALLONS OF GAS
FREE
WITH EVERY NEW UNIT PURCHASED!

73 DODGE SWINGER, V-8, A.T., radio, P.S., P.B. Just like new, and only $3395
72 TOYOTA Corolla $2195
72 CORTINA 2-DR. $1995
72 TOYOTA CROWN, P.S., P.B., AM-FM radio plus much more $3395
72 CORTINA 4-door $2195
71 DATSUN 2-door coupe, radio $1495
69 DATSUN PICKUP $1395
69 AUSTIN AMERICA $1195
68 PARISIENNE 4-DR. HT., V-8, A.T., P.S., P.B., radio. A-1 condition $1895
67 VAUXHALL VIVA S.L. $ 795
66 BEAUMONT $ 995
66 AUSTIN 850, A-1 $ 795
65 FORD GALAXIE 500 $ 895

TRANSPORTATION SPECIALS!!
64 DODGE $ 495
64 FAIRLANE $ 495
63 PONTIAC $ 395
63 CONSUL $395

SAUNDERS & HITCHMAN
2040 CADBORO BAY ROAD
AT FORT AND FOUL BAY
DEALER LICENCE D-3511
592-2471

AMC
Reg. Midgley's
AMERICAN MOTORS JEEP
736 CLOVERDALE AVE. 385-8756

GM SPECIALS!
67 PONTIAC GRAND PARISIENNE 2-door hardtop. Loaded. $1495
67 PONTIAC GRAND PARISIENNE 4-door hardtop, with air. $2395
73 OLDS CUTLASS 2-door hardtop. Like new $4495
72 VEGA KAMBACK WAGON $2695

REG MIDGLEY
MOTORS LTD.
736 Cloverdale Ave.
385-8756
D. Lic. 1132

CORVAIR MONZA CONVERTIBLE 1964, automatic, radio, 47,000 miles, excellent condition for age. $750. Apply after 6 p.m., Apt. 2, 1139 McClure.

COLLECTORS, 1955 OLDS, AS new, 24,000 miles. $1500 or best offer. 658-5935.

'65 THUNDERBIRD. MAGS, ALL power. Must sell. Best offer. 656-2614.

1971 VOLKSWAGEN 411, 4-DOOR sedan. Silver-blue, radio, $2550 or nearest offer. 743-9710.

DUNE BUGGY, GOOD RUNNING condition, tested. Chromies and top. 652-3235.

1968 VW BEETLE IN BEAUTIful shape, radio equipped, $1,425, after 5. 385-4580.

1968 VOLVO 144-S EXCELLENT condition, radials, tach., Evenings 388-5306, Ken.

150 CARS FOR SALE

LINCOLN
MERCURY

STOP AND SHOP at 'The Sign of the Cat' for Quality Used Cars
ALL Clearly Priced For Your Convenience

IMPORTS
72 CORTINA GT. Yellow $2550
72 CAPRI 2000. Radio, Green $3295
71 DATSUN 4-door, radio, Red $1295
70 TOYOTA 4-door, blue $1795

COMPACTS
73 ASTRE Hatchback. Gold $2850
70 MAVERICK GRABBER. Red $2395
68 FIREBIRD convert. Green $2595
67 FALCON Sport coupe. Black $1495
67 VALIANT, white $1295
66 RAMBLER 2-door hardtop $550

DOMESTICS
72 MONTEGO 4-door, green $3495
71 MARQUIS BROUGHAM, white $4295
71 METEOR 4-door, brown $2695
69 PONTIAC GRAND PARISIENNE 4-door. Blue $2495
69 PLYMOUTH 4-door, V-8 automatic, green $1995
68 DODGE 4-door, green $1695
68 BUICK 2-door hardtop, white $1995
67 OLDS 98, 4-door, loaded. Green $2195

WAGONS
69 CORTINA station wagon, automatic, radio. Green $1395
68 PONTIAC station wagon, V-8, automatic, radio. White $1995
67 DODGE MONACO station wagon, 9-passenger model $1995
64 COMET station wagon, 6-cylinder, automatic, radio. Yellow $999
64 PLYMOUTH station wagon, V-8, automatic, radio $695

Complete Financing available at BANK RATES!

SUBURBAN MOTORS
Dealer Licence D3360
3377 Douglas
Wide open 'til 10 p.m.
386-6131

150 CARS FOR SALE

EMPRESS

PONTIAC BUICK LTD.
WE RUN A VERY SIMPLE BUSINESS

ALL-SEASON AIR Conditioning
IN THIS 1972 CATALINA
4-door hardtop. Grey in color, vinyl top, electric windows and all other fine Pontiac features.
Reg. $4595
NOW $4195

72 Skylark H.T. $3995
68 Buick 4-dr. H.T. $2295
67 Wildcat 2-dr. H.T. $1995
72 Le Mans Sdn. $3695
71 Vega Hatchback $2295
71 Monte Carlo $3695
69 Chevelle $2195
69 Torino $2595
68 Galaxie $1795
68 G.M.C. ½ ton $2195
69 Ford ½ ton $1995
67 Buick. One Owner $1895
70 Buick Custom $3295

SPECIAL OF THE WEEK!
71 PONTIAC GTO
Jet Black and in Immaculate Condition.
$3395

Customer Satisfaction is a Must in Our Business!

382-7121
2867 DOUGLAS AT TOPAZ
Open 9 'til 9
Sat. 9 'til 6
Dealer Licence D 3482

MISC. USED CARS

'73 CRICKET O.H.C. Coupe. Automatic, radio, etc. Only $2250
'68 AUSTIN 1100 sedan. Very clean, very economical. Only $995
67 T-BIRD coupe. Stereo, buckets, all power. Only $1995
'67 PLYMOUTH, V-8, automatic, station wagon, roof rack, power steering. Only $1095
'66 METEOR, V-8, automatic, station wagon, radio. Roof rack. Only $995
'66 OLDS F-85, 4-dr. sedan. Standard, 6 cyl. Only $695
'68 PONTIAC, V-8, automatic sedan, ex-police car. A buy at only $795
'63 FORD FALCON Squire station wagon, V-8, auto. Roof rack. Only $695
'67 CORTINA 2-dr., 4-speed $795
'63 PONTIAC auto. sedan $195
'60 BEETLE, sunroof $295
'63 STUDE, 6, sedan $195
'58 PREFECT sedan $195
'65 VOLVO 4-dr. sedan $695

TRI-TRUCKTOWN on Bay St.
Div. of Bermuda Holdings Ltd.
386-1711 — 2525 Bridge St.
Dealer Lic. No. 2258

1964 FORD FAIRLANE, V-8 automatic, only 52,000 miles. Tested. Excellent lady's car. $695. Cadboro Bay Service, 477-2102.

1972 CADILLAC 2-DOOR COUPE. New car condition. Low mileage. Buy from owner. 477-2463.

1969 VIVA STATION WAGON SL in excellent mechanical condition. $1100. 598-5658.

1971 RENAULT R12, $1200 OR trade for Datsun pickup of same value.

1968 VW FASTBACK, REBUILT engine and transmission. 598-5647 evenings.

1967 PORSHE 912, EXCELLENT condition, $3,850. Phone 246-9163 Chemainus.

'65 FORD CUSTOM 6-CYLINDER, automatic, just tested. Asking $650 or nearest offer. 385-0797.

1963 ACADIAN CONVERTIBLE, 6-cylinder, automatic, $600. 383-2510.

TAKE OVER PAYMENTS ON good repossessed cars. 382-3567.

'67 MUSTANG 4-SPEED, EXTRAS, offers or consider trade. 384-6666.

150 CARS FOR SALE

J. C. MOTORS
'72 CAPRI 4-speed radio $2695
'72 FORD hardtop, V-8 $3495
'71 FORD hardtop, V-8, A.T. $2895
'70 PONTIAC H.T. V-8, A.T. $2695
'70 CAPRI 1600 GT, sun roof $2195
'70 TOYOTA 2-Dr. 4-Speed $1495
'69 CHRYSLER V-8, 'AIR' $2895
'69 FURY III H.T., V-8, A.T. $2195
'68 CORTINA wagon $1095
67 PONTIAC hardtop, V-8 $1495
'66 CORONET Sedan. V-8 $1095
'65 T-BIRD V-8 A.T. $1995
'63 CADILLAC Sedan, air $1295
Motor Dealer's Licence D-2541
837 YATES. 384-0921

1968 VW BEETLE IN BEAUTIFUL SHAPE, RADIO EQUIPPED.
$1425.
AFTER 5, 385-4580
MUST BE SOLD FRIDAY

72 CHEV IMPALA 350 AUTOMATIC, 15,000 miles, power steering and brakes, gold and off white, 2 door vinyl hardtop, upholstery off white vinelle perfect mechanical condition and throughout, $3,750. 479-6204.

CELICA
1972 Toyota Celica ST, radio, stereo, tape deck. Radial ply tires. Only 17,000 miles. $2795. Consider trade. Cadboro Bay Service, 477-2102.

'62 Studebaker 6, very clean, only 52,000 miles, $595. 656-4567.

1963 OLDSMOBILE CONVERTible, $195 As is, 383-2866.

'63 RAMBLER AMERICAN, good condition, $350. 656-1017.

1966 VOLKS VAN. '67 ENGINE. 479-2809.

'69 PLYMOUTH FURY, CALL after 6, 385-8625.

1969 ENVOY EPIC SL. Excellent condition. $1250. 386-2095.

151 FOREIGN IMPORT AND SPORTS CARS

WANTED: BMW 2002 OR GOOD TI. Around $3,000. Must be in excellent condition. Phone Robert Main, 385-8606, after 6 p.m.

1970 MGB LOW MILEAGE, REAL clean, Michelin tires, mag wheels, tape deck, radio, three tops, in Top Shape, call 477-2545.

67 CORVETTE COUPE, 327 350 h.p., 4 speed, mint and original. $4800 cash. Call Garth 748-8737.

'72 DATSUN 240Z
Offers. 592-7047 after 5 p.m. or 477-3997.

1962 MERCEDES SEDAN, 190 gas, excellent condition, good tires, tested, cheap, $700. 382-8670.

1968 AUSTIN 1800. FRONT wheel drive. Perfect. $1195. 592-6896.

1970 FORD CAPRI 1600 GT XLR, mag wheels, all options. Best 478-2252.

65 M.G.B., EXCELLENT CONDIion, new top and windshield, Pirelli tires, $1,600. 384-7280.

GOING ABROAD. MUST SELL, 1965 MGB. Excellent condition. Offers. 477-3409.

1966 MGB ROADSTER, WIRES, Cibies, tonneau, $1450. 385-0772 after 5.

68 TRIUMPH GT 6, 30,000 MILES. Wire wheels, radio. Like new, $1,695. 386-8270.

'63 ZEPHYR, TOP CONDITION throughout, $475 or best offer. 382-4179.

1969 ISUZU BELLETT. LOW mileage. Two Victoria owners. A-1. 598-4181.

1971 XKE ROADSTER, 13,000 miles, 4-speed, with tape deck, mint condition. Best offer. 479-4296.

'57 HEALEY 3000. EXCELLENT condition. Best cash offer over $1100. 592-6029.

1970 TR 6, 50,000 MILES. 383-3093 Offers.

1969 TRIUMPH 250. 40,000 MILES. Offers. 592-3547.

967 MG MIDGET, OFFERS, 386-1697 or 384-7092.

1972 FIAT, CONVERTIBLE, LOW mileage, $2,500. 477-5546.

154 TRUCKS AND BUSES

68 FORD P.U., V-8, At. $1795
68 CHEV. Sedan, V-8, At. $1095
67 G.M. P.U., 4 cyl. $1495
69 FARGO ½-Ton PU $1795
65 FORD Sedan, V-8, A.T. $ 695
67 DODGE Sedan V-8, P.S. $1295

LEN BARKLEY INTERNATIONAL LTD.
Dealer's Licence 3992
517 Herald St. 388-5508

4x4 LOADED
'73 Jimmy Sierra, silver/black top, 350 auto, p.s., p.b., positraction, big floatation tires, removable rear seat, much more, 2700 miles. (ABSOLUTELY IMMACULATE.) Best offer over $6500. Consider sports car in trade. Call 592-0296 after 5 p.m.

1963 GMC ½ TON FLEETSIDE truck, new paint, good tires, spare gas tank. 4 rims, good running order. 230 Standard. May be seen at 665 Baxter St. Asking $800. 479-2365.

TOW TRUCK
1954 Fargo 1 ton dual rear, brand new engine, new brakes, new battery, winch overhauled in A-1 condition. $1650 or best offer. For fast sale, call 477-9406.

1968 CHEV. 1-TON ON DUALS $2295; 1967 CHEV. Panel 4x4, 283 V-8, 4-speed, $2300. DLR. Licence No. D-3550.
VICTORIA JEEP
HILLSIDE at ROCK BAY

1968 GMC ½-TON PICKUP. V-8, 3-speed, standard. Power steering and brakes, radio, long box. 49,000 miles. New Tires. $1895. Phone 652-3523.

1971 GMC ¾ TON V-8, AUTOMATIC, loaded, excellent condition, 20,000 miles. Complete with 10' overhead camper. Asking $4500. 478-5713.

1972 GMC, 2-TON DUMP, LIKE new, custom cab, radio, 2 speed axle, power steering etc. Interested parties only $5,500 firm. 478-6436.

BRAND NEW DATSUN ½-TON pickup, fully equipped.
McCALLUM MOTORS LTD.
1101 YATES 386-6168

'59 VW BUS. CLEAN. PERFECT camper. Recently tested. Rebuilt engine. Excellent body. Must sell now. $600. 478-8670.

'70 WHITE LOGGING TRUCK, Husky hydraulic loader, gearamatic winch with 3-year contract. 592-1331 or 477-4142.

TRUCKTOWN 386-1711
Everything In Trucks
On Bay St. below Government St.
2525 Bridge St.

1959 CHEV. VAN, 16' BOX WITH kick, new motor, excellent running condition. 478-7212, after 6 p.m. 479-3701.

1967 DATSUN PICKUP, REAL good condition, low mileage. Mounted 12 volt 4,000-lb. electric winch. $850. 383-5961.

1966 CHEV 960 V-8, 366, IN-EXcellent shape. With foco crane. Also flatdeck. Closest offer to $4500. Must sell. 478-2618.

1973 FORD COURIER, RADIO; 3 weeks old, 700 miles. Regular price $3100. Asking $2800. After 6 p.m. 478-3900.

1959 DODGE PANEL. MECHANIcally excellent. $500. Phone 598-3714.

1961 VOLKSWAGEN TRUCK. REbuilt. Mechanically A-1. Phone Rick, 656-4536.

'69 INTERNATIONAL 2050 12-yard diesel dump truck with work. 477-4142.

'64 ½-TON REBUILT 283, G60-15 tires, 10" rims. Immaculate. 246-9652, Crofton.

'52 BRILL BUS, CONVERTED mobile home. For sale or swap, $1000. As is. 384-5769.

'71 FORD ½-TON SPORT CUSTOM, automatic, V-8, 302, $2950. 478-1314, 478-5401.

1956 VW CAMPER. REBUILT ENgine and transmission. 598-5647 evenings.

'69 FORD RANGER 250, 390, AUTOMATIC, camper special. Best offer to $2200. Must sell. 478-2618.

1959 INTERNATIONAL TRAVELall, tested recently, best offer. 592-1649.

1957 MERCURY PICKUP, V-8, 4-speed, $250. 479-7963 after 6.

154 TRUCKS AND BUSES

ENSIGN
Dodge TRUCKS
AND
RECREATION VEHICLE CENTRE
CALEDONIA at QUADRA

Dollar for Dollar Your Best Buy in a MOTOR HOME Is An ESCAPADE
Fully Equipped 20' Models On Sale NOW!
As Low As $10,710 SALE PRICE

IMMEDIATE DELIVERY
1973 DODGE TRUCKS
Tradesman Vans
½-Ton P.U.
¾-Ton P.U.
¾-Ton Crew Cabs
Medium and Heavy Duty Trucks

USED TRUCKS
72 Courier and O.K. camper
71 Ford ¾-Ton
71 Dodge ½-Ton
70 Ford ½-Ton
69 Ford Van
68 Dodge Crew Cab
70 Triple E Trailer
68 Triple E Trailer

ENSIGN
Chrysler Plymouth Ltd.
Dealer Lic. D3013
TRUCK DIVISION
QUADRA at CALEDONIA
386-2411
ASK FOR
AL HINDSON
JOHN SCULLION
FRANK MARCHANT
JIM BUNCE
ED. JOHNSON, Sales Mgr.

YOUR TRUCK SPECIALISTS!

1967 CHEV. HEAVY DUTY ½-Ton and 8' Custom Camper. Excellent condition. $2400. 384-3383 or 477-9465.

1965 FARGO ½ TON, VAN PICKup. Excellent motor, new paint, heavy duty bumper, easy camper conversion. $695. 436 Durban St.

71 AND 69 ONE TON FORDS, baby duals, flatdecks, V-8, 4 speed. Good. D2089. Phone 748-8760. Trades accepted.

1967 4-WHEEL DRIVE, V-8 4-speed, dual range ½ ton International. $1650, offers or trade. 656-1476.

'58 VW ½ TON, MOTOR 5,000, no rust, good. 36 horsepower VW motor, overhauled. 656-3314 or 479-6783.

1968 GMC PICKUP, AUTOMATIC, with canopy, good condition, $2,000 or closest offer. 478-5660.

1950 GMC PICKUP, $140. 383-8560.

'65 CHEV VAN, GOOD CONDItion. Offers, 386-1988.

1969 G.M.C. HANDIVAN, 6 CYLINder, standard. 383-5545 after 5.

158 TIRES

MICHELIN
'X'
TIRES
ALL SIZES — ALL TYPES
D and D
TIRE TOWN
1620 BLANSHARD
VICTORIA 382-7283
DUNCAN 746-7191

SNOW TIRES
NO REASONABLE OFFER REFUSED!
SEE
Paul Smith or Jack Hunter
CORNELL CHEV. OLDS

160 PARTS, ACCESSORIES

'55 CHEV. FENDERS, $15; RADIator, $10; 10" rims, $10; 327 stock pistons, $10; 283 heads, $15; 283 crankshaft, $10; pistons and rods, $10; flywheel, $10. 642-5700.

RADIATOR REPAIRS, FAST TOP quality repairs at Maurice's Auto Body, 427 Beta St., phone 384-3121. Located behind the Burnside Pay and Save Gas Station.

FOUR FORD CUSTOM WHEELS and tires, good shape. Pair studded snow tires on Ford wheels. 479-2787 after 5 p.m.

1200 CC DATSUN ENGINE, COMplete with 4-speed trans. and drive shaft. Phone 384-5016 before 4 p.m. Serious offers only.

1962 VW STATION WAGON, body rusted, factory rebuilt engine, parts or whole. 656-4944.

14" CHEV RALLY WHEELS plus complete 327 with 4-barrel and f.i. heads. 384-2339.

PARTS FOR 61 CHEV WAGON, 61 Valiant automatic, 58 Edsel. Haldin Motors, 384-6713.

2 TIGER PAW TIRES, F60-15, $60. Chevy 301 small block, offers. 479-7240.

'57 PONTIAC, GOOD 283 ENGINE, parts or whole, 479-3473.

WANTED RADIATOR FOR 1961 Olds F85 automatic, 479-6626.

WANTED 53-58 CHEV 6 MOTOR. 385-7610.

WANTED: '61-'62 CHRYSLER 383 motor and automatic. 478-3906.

1964 FORD FAIRLANE PARTS, new tires. 477-4097.

409, AUTOMATIC TRANSMISsion. 385-3873.

WANTED — PARTS FOR 1947 Dodge car. 598-1494.

59 JAGUAR 3.4 SEDAN, 58 MERcedes 219, 58 Vauxhall Velox, 58 Morris 1,000. Offers. 478-3830.

160 PARTS, ACCESSORIES

Competition West Grand Opening Sale
EFFECTIVE AUG. 1-11
Gabriel Hilsacker air shocks complete $49.95.
Casler Headers complete, $89.95.
Hemi Mufflers for above, $8.95
All Firestone Grand Nationals and Sportsmans, $69.95 exchange.
New stainless steel Flexalite fans, $14.95.
All other stock at reduced prices.
6-10 weekdays, 10-6 Sat. at our new location, 3260 Douglas, beside Willie Motors.
Come in this Sat. for all the hot dogs and pop you can put away.
FREE
Competition West, 382-2234

OUR NEW LOCATION
2150 Blanshard Street
Your Car's "Heart" is the BATTERY
For a Strong, Sure Start Every Time GET an "ACME"
LOWEST PRICES IN TOWN
Delivered and Installed
FRANCIS BATTERY and TIRES LTD.

CAR RADIO
CUSTOM INSTALLED
— MOST MAKES.
B.C. SOUND and RADIO SERVICE
931 Fort 383-4731

'61 PLYMOUTH, RUNNING, $50. 478-5730.

GM 261 MOTOR AND TRANSMIssion. $100. 479-3057.

162 AUTO REPAIRS, SERVICE AND TOWING

TRANSWILL AUTOMATIC TRANSmission specialists. 384-2851. Rebuilt auto transmission from $69.95. Tune-up from $11.95.

166 CARS AND TRUCKS WANTED

WANTED FOR CASH
$ $ $ $
Sport Cars
Luxury Cars
Muscle Cars
Import Cars
Compact Cars
Motorhomes
Trucks
Motorcycles
ABSOLUTE
HIGHEST CASH PRICES PAID FOR LOCAL PREMIUM AUTOMOBILES PAID FOR OR NOT!
Payments too High?
WE WILL REFINANCE YOUR PRESENT CAR TO LOWER PAYMENTS
WE TRADE UP OR DOWN
FREE APPRAISALS
DePAPE
847 YATES
384-8035
DEPAPE MOTORS LTD.

NEED CASH?
Highest Prices Paid FOR YOUR CAR OR TRUCK
Paid for or Not
DRIVE IN TODAY
2978 Douglas St.
OR CALL
382-9111
GARDEN CITY AUTO
OPEN 9-10

WANTED
LATE MODEL IMPORT AND DOMESTIC CARS. TOP PRICES FOR YOUR CLEAN USED UNITS. TRADE UP OR DOWN.
DOUGLAS VOLKSWAGEN PORSCHE-AUDI
388-5466

Top prices paid for your car or truck, paid for or not.
SPEEDWAY VOLKSWAGEN PORSCHE — AUDI.
Both sides of Yates
385-2415

McCALLUM MOTORS WILL PAY top dollar for any make or model car or light duty truck — call today. It pays to look at Yates and Cook.
McCALLUM MOTORS LTD.
386-6168
ALSO
McCALLUM MOTORS
COLWOOD CAR LOT
478-5622

Good, Clean CARS AND TRUCKS WANTED
Cash in 5 Minutes
— PLIMLEY —
1010 Yates St.

WE NEED CARS
—DESPARATELY—
WILL PAY CASH OR WILL CONSIGN
HIGHEST PRICES PAID
NATIONAL MOTORS
819 Yates
Victoria's most trusted name for 69 years!

CARS AND TRUCKS
Top dollar at Gem Motor Sales
480 Esquimalt 385-4311

VOLKSWAGENS WANTED, '62 models and up, running or not. 598-3525 or 479-1094.

CASH FOR OLDER SMALL cars, trucks. Haldin Motors, 384-6713.

WANTED MODEL A FORD, 2 OR 4 door sedan. Must be complete and restorable. 478-3030.

CASH OR CONSIGN
ART'S CAR SALES

166 CARS AND TRUCKS WANTED

C—A—S—H
FOR YOUR CAR
AT
SUBURBAN
PHONE GERRY
386-6131

¾-TON PICKUP TRUCK 1969-72 in good condition. 479-8110 after p.m.

WANTED — '65 OR '66 BUICK Skylark. Phone 385-4311.

168 CAMPERS, TRAILERS AND MOTOR HOMES

CLEARANCE
ON ALL
Skylark 1973
TRAILERS
1—19½, self-contained tandem. Reg. $4475 $3950
1—23½' self-contained tub-shower, forced air furnace. Reg. $5144 $4595
1—22½' self-contained, loaded; sleeps 6. Reg. $5055 $4450
2—17½', fridge, toilet, heat, demand water system. Reg. $3572 $3195
1—16½', fridge, heater, marine toilet. Reg. $3200 $2995
"Sorry no trades at these prices"

EMPRESS Motorhomes
REDUCED IN PRICE
24' EMPRESS, a de luxe home now at a medium price. Was $16,961 NOW $13,995
27' EMPRESS — this is really a super motorhome. Was $21,436 NOW $18,995
20' EMPRESS — just the right size and price. Was $14,154 NOW $11,995
19' EMPRESS — mini — a good price for a terrific unit. Was $11,453 NOW $9895
No trades at these prices

COASTLINE
Trailer Centre
1915 Quadra
388-6021
NOW OPEN
10 A.M. TILL 9 P.M. WEEKDAYS
SUNDAYS 1 P.M. - 5 P.M.
"TRY US YOU'LL LIKE US"
Motor Dealer Licence No. D-3579

LAYTON
CAVEMAN
WEEK-N-DER
GEMTOPS
1973 8 FT. EDSON Camper, Furnace, fridge and lacks $2395
1970 8 FT. SECURITY, ice box, and 3-burner stove $1045
JUST ARRIVED
COLEMAN POLAR-AIRE
EVAPORATIVE
AIR CONDITIONER
$195.00
PARTS—SERVICE—REPAIRS —RENTALS—
Dominion Motors
Motor Dealers Licence No. D-2946
Victoria, B.C. 1703 Blanshard
Across from the Hudson's Bay Parking Lot 385-5012

OKANAGAN CAMPERS
SALES—RENTALS
Peter Pollen FORD
1060 YATES
384-1144
Dealer Licence D1188

HARDTOP TENT TRAILER IN ew condition. 12' folded, 18' open. ery roomy. Water—Sink. Stove. oiler. Furnace. Boat rack. Save approximately $1000 on this terrific uy. 592-4562.

SALE!!!
One only Camperette to fit import truck. $750 installed. Timberland Campers, 478-2597, 3857 Duke Road, off Metchosin Road.

72 24' EMPRESS MOTORHOME. Auto air, Cruise control.
28' AIRSTREAM, 18' YELLOWSTONE
Jackson's, 974 Goldstream. D1389

10' CAB OVER - LINDALE camper. Monomatic flush toilet, stove with oven. Propane fridge with 12 volt. Hilsacker jack. Water tank and sink. 479-6912. $1350.

MUST SELL, 1972 MAZDA PICKup, with '73 security camper, includes stove, furnace and 3-way fridge, excellent condition, $3,650. 388-6308.

TRAILER AWNINGS
Sizes to fit all trailers
$29.95 to $199.00
JEUNE BROS. OF VICTORIA
570 JOHNSON ST. 385-7751

CORDALANE CAMPERS
Profiled Aluminum
PARTS AND ACCESSORIES
439-A Burnside, 384-6333

! CAMPERS !
1973 VW Westphalia for rent, fully equipped, reasonable rates, by day or week, 383-1301.

FIBERGLASS CAMPER CAPS for Toyota, Datsun, Courier, Mazda. Apply 130 Kingston St. Call 382-7258.

TO RENT: HARDTOP TENT Trailer. Sleeps 5. Table, Cupboards, Propane Heater, etc. $35 weekly. 479-1495.

'69 FORD ECONOLINE 300, V-8 automatic, dinette, cupboards and closet, ¾ length top. 656-2686.

7'3" CAMPER, SLEEPS 4, wired for 110 - 12 volts, 3 burner stove, $600 or offers. 478-1230.

FOR RENT: 13' TRAVEL TRAILer, self-contained, sleeps 4 478-5829.

3X8 CANOPY TOP, FULLY INSUlated, front and rear windows and roof end. 385-5019.

RENT 13' TRAILER, SLEEPS 4, self contained, $45 weekly. 478-1530.

8' CAB HEIGHTS CANOPY, 8' Cab over camper, stove and ice box, excellent condition. 479-7771.

CAMPERS FOR RENT.
658-5120.

TENT TRAILER FOR RENT, $30 week. 477-4815.

FOR RENT: 8'6" VAN GUARD camper, cab over. 382-4359.

CUSTOM COACH, 11', SLEEPS 4, stove, icebox, sink. 388-5257.

168 CAMPERS, TRAILERS AND MOTOR HOMES

DOUBLE "T" DAYS AT
PURVIS FLACK

TERRY — TAURUS
One only Taurus 19½' on tandems featuring stove, oven, fridge, heater, toilet and shower. Sleeps 6 and priced at only $3895.00

TERRYS
Select yours from the 8 models on display ranging in size from 19' to 27'. All are fully self contained and come complete with spare wheels and tires. Some have double insulation and storm windows. You can't go wrong with a TERRY

A few SPORTSCRAFT hard top tent trailers still available at last year's price, $895.00. You save $30.00.

THIS WEEK'S SPECIAL
67 SHASTA 17' with stove and oven furnace, toilet, shower, battery package, jacks. Sleeps 6. $2195.00

REMEMBER
You're always ahead of the pack with
PURVIS FLACK
Trailer Sales Ltd.
Dealer Lic. D 3587
SALES and SERVICE
1080 Goldstream
478-8377

HORWOOD MAZDA
TRAV-L-MATE Campers for all import trucks

CENTURION 19' MINI LINER
On both DODGE and CHEVROLET chassis with duals, V-8, AT., P.S., P.B., Radio, luggage rack and ladder, deluxe bucket seats, 4½ cu. ft. fridge, 4 burner stove with oven and power range hood. Forced air furnace, toilet, shower and demand water system. Completely self-contained. Accommodates 6.

HORWOOD MAZDA
Exclusive Dealers
JOHNSON AT BLANSHARD
385-1451
DEALER LICENCE D 1207

impala CAMPING WORLD SIDNEY
Presents
"TENT TRAILERS"
Apache, Lionel, Otto, Steury, Venture, Leisurecraft $890
Not Many Left
Prices Reduced
"FIFTH WHEELS"
Olympus, Splittliner, Skippy $7995
"MOTORHOMES"
Champion, Cabana, Olympus (Test drive? Yes)
20' CHAMPION $9980 Base
21 Ft. OLYMPUS $11,495 Complete
OPEN IN SIDNEY
Good Selection
Low Prices
Tent Trailer Rentals
10077 GALARAN RD., SIDNEY on Pat Bay Hwy. 656-5504
Dealer No. 2456
Open every day except Monday

THE CHINOOK "18 PLUS"
Now Here!
TRULY LUXURIOUS!
THE MOTOR HOME DESIGNED WITH BOTH MEN AND WOMEN IN MIND
BODY, ALL-FIBREGLASS CONSTRUCTION
Come in and Look it over
EXCLUSIVELY AT
NATIONAL MOTORS (VICTORIA) LTD.
819 YATES
384-8174
DEALER LICENCE 567-73

FENNELL'S TRAILER SUPPLIES
Parts — Propane — Repairs
Profiled Aluminum
We are pleased to announce that we are now dealers for FLEETCRAFT Trailers and Campers.
GALAXIE CAMPERS
SPORTSMAN CANOPIES
Summer Schedule
Open 7 days a week
6459 Pat Bay Hwy. 652-2511

MINI MOTOR HOME, ON ECONoline chassis, propane stove, heater, fridge, sink, new tires, completely overhauled, $3,750. 1039 Deal St., 598-3449.

18' GENERAL TRAILER—ELECtric brakes, fridge, stove, furnace, toilet etc. $1300. 479-5410.

SOFT TOP TENT TRAILER, canopy, mattresses, stove, good condition. $400. 478-7510.

CAMPER SPECIAL
6½' cab over, sleeps 4, ideal for ½ ton truck. Only $850. 477-9406.

LUGGAGE TRAILER. Excellent condition. Wired or lights. Also new canvas top. 382-5248.

8' CANOPY, FULLY INSULATED, panelled, cupboards, sleeps 4 478-6832.

LIKE NEW 13' SHASTA TRAILer, $1475, bank finance. 382-6797, 385-0625.

MOVING MUST SELL 16' SELF contained holiday trailer. Offers to $1500. 658-8252.

HERTZ RENTS TRUCK AND camper units. 388-4411.

168 CAMPERS, TRAILERS AND MOTOR HOMES

EMPRESS
Leisureland
2524 Douglas St.
382-7121
After 6
382-5331

SECURITY
5th Wheel Trailers
THE ULTIMATE TOWING VEHICLE!

IDEAL TOTAL RECREATION VEHICLE
— Your Summer Cabin
— Your Mobile Office
— Your Home away From Home

If You've Never THOUGHT OF ONE, COME IN AND SEE
THE SECURITY '2700' AND YOU WILL!
at
Leisureland
WE RUN A VERY SIMPLE BUSINESS
(A Division of Empress Pontiac Buick Ltd.)
D.L. 3482

S. J. PEDEN LTD.
ANNOUNCES THE ARRIVAL OF
OPEN ROAD
Motor Homes
See the economy priced 20 and 24 Americana Series
NOW ON DISPLAY
VANGUARD
Good stocks of all Vanguard Products to choose from and all ready for immediate delivery.

Trade Clearance

8'6" Husky with oven	$1095
25' '73 Vanguard tandem	$4995
11' '72 Vanguard	$1125
10' '72 Vanguard, loaded	$2795
8' Security	$1295

CAMPER RENTALS
PARTS — ACCESSORIES
BUILDING?
A camper or trailer—Plans, parts, appliances, accessories and all materials in stock at reasonable prices.
OPEN 'TIL 9 THURS. AND FRI.
S. J. PEDEN LTD.
D.L. 1054
2855 Quesnel St.
386-3464

WINNEBAGO
FOR IMMEDIATE DELIVERY
—18' BRAVES
—20' BRAVES
—22' INDIANS
—24' INDIANS
—24' CHIEFTAIN
—19' MINI-WINNIES
—5th WHEELERS
CORNELL
3030 DOUGLAS
385-5777
DEALER LICENCE D-3497

DOGWOOD TRAILER SALES
PARTS — PROPANE
RENTALS
RANDELL TRAILERS AND CAMPERS. 478-6841
2630 Deville Road
Dealer Licence D-2257
Highway 1 and Millstream Rd.

AS NEW 1971 SKYLARK 19½' tandem trailer. Fully self-contained. Fibreglass top, front and back. Rubber-ride axles. Spare wheel. Electric brakes. Completely equipped. Replacement value $6,000. Priced to sell $3,750. 478-4905.

McCALLUM MOTORS LTD.
Buccaneer campers for Datsun, Toyota, and Mazda trucks. Priced from only $1,195. It pays to look at Yates and Cook. McCALLUM MOTORS LTD., 796-6168.

RENT NOW, 14' AND 17' TRAVEL trailers, self-contained. 478-1592.

169 MOBILE HOMES AND PARKS

SEE THIS CHARMING 12X50 Parkwood trailer, like new, lovely built-in features you have to see to appreciate. Set up on nice end space at Thetis Lake. Only asking $8,000. Phone 478-7729.

BEAUTIFUL MOBILE HOME ON waterfront or property in Sooke to put it on. Package deal. Best offer over $14,500 or sell separately. 478-4916.

2-YEAR-OLD 12X48 MOBILE home, skirted, paved parking, fenced yard. Cabanna, covered porch and sundeck. Furnished or unfurnished. 478-3533.

FOR SALE, 1971 MOBILE HOME 56 x 12. Fridge, stove, washer, dryer and freezer included. Phone 478-1855.

IN LANGFORD PARK
GOOD SELECTION
of new and used homes.
Jackson's 974 Goldstream. D1389

12 X 52 2-BEDROOM, NEW CONDITION throughout, adult park. $8100. 388-6524.

169 MOBILE HOMES AND PARKS

BOB'S MOBILE HOMES LTD.
D 1478 3657 Harriet

JUST ARRIVED
RUSTLER
18' and 19' Motorhomes
By Neonex
Styled Right—Priced Right
ALSO
MARLETTE
New model 12x68, front kitchen, centre dining room. For style and superior finish see this unit.
See us for firm price on MARLETTE DOUBLES
CMHC and VLA approved
Hitches—Fridges—Roof seal
Gun Furnaces
386-3623 478-4979

2-BR. HOME FURNISHED $9450?
3-BR. HOME FURNISHED $13,500?
IT'S A FACT
See the Display at Cedar Creek
Mobile Home Park
Shawnigan Lake-Mill Bay Road. A beautiful setting of trees, creeks, golf course, recreation buildings—large "pads", brand new — We accept children over 15 and pets. All underground services, TV cable — Open for your inspection now. Call 743-9711 for information.

WAGON TRAIN
VICTORIA'S LARGEST DEALER
2515 Government St. 386-3291
731 Goldstream Ave. 478-7333
974 Goldstream Ave. 478-5812
6647 Sooke Rd. 642-5533
Mill Bay 743-5571
OPEN 9 A.M. TO 9 P.M.
More than 30 homes to choose from. Spaces available at Florence Lake, Spectacle Lake and Mill Bay.
Dealers Licence No. D4-148
WAGON TRAIN HOMES LTD.

Happy Valley HOMES LIMITED
Dealers Licence No. D-1837
—CUSTOM ORDER A HOME EXACTLY THE WAY YOU WANT IT.
—RETIREMENT PARK SPECIALISTS.
YES—WE HAVE LOCAL PARK SPACES
2681 Sooke Road
478-8303

TRIANGLE HOMES LTD.
GENERAL, LEADER, PYRAMID, MARINER
17 Years Serving Vancouver Island
TRIANGLE HOMES LTD.
2435 Trans-Canada Hwy.
Victoria. 478-1774
Dealer Licence D-2360

GOLDSTREAM MOBILE HOMES LTD.
PARAMOUNT PREMIER
MONARCH AND FLEETWOOD
Modern park space available with all purchases
2885 Trans-Canada 478-175
2994 Jacklin 478-839
Dealer Licence No. D-2328
OPEN 9-9.

12x60 "PRINCESS"
2-bedroom Mobile Home. Front kitchen, 1½ bathrooms, wall-to-wall carpet throughout, fully skirted and patio cover included. Situated on a landscaped lot in TRI-WAY MOBILE HOME PARK. For information to view phone 384-8791.
TOTE-EM TRAILER SALES.
Dealers License No. D-3884.

SAVE SAVE
New 12 wide, 2 large bedrooms, furnished, only $8950
SHILLINGTON'S
MOBILE HOME SALES
1261 Goldstream 478-1509
D3577

ON WATERFRONT, 1973 12'X68', 3 bedroom, full appliances, patio, tool shed. $3,500 down. Landscaped lot. Viewing 9-1 p.m., after 7 p.m. and weekends. Located lot 28 Shore Acres Marina, Mill Bay. 743-5461.

SOOKE, STORAGE FOR TRAILers, 7021 Grant Rd. $25 monthly. 478-6301.

SOOKE 8'X45' 2-BEDROOM newly wired 8x30' addition. Semi furnished. 642-3707.

178 SUMMER RESORTS

OCEAN FRONT HOUSEKEEPING cabins, on secluded 5-acre Peninsula. Clam shell beaches, arbutus grove paths above ocean cliff. Ideal for adults seeking tranquility. Spindrift, R.R. No. 1, Welbury Point, Salt Spring Island, Ganges, B.C. 537-5311.

SPEND A WEEKEND OR YOUR vacation in Youbou's new Saseenos Bay Motel on beautiful Cowichan Lake. Sleeping and housekeeping units available. Reasonable price. For reservation phone 745-6222 or write Box 175, Youbou, B.C.

TRADEWINDS RESORT
Light housekeeping cabins on the lake, boating, swimming, 749-6411. Box 609, Lake Cowichan.

COTTAGE OR 2-BEDROOM UNIT on beach at Cowichan Lake. All facilities including boat. Available from August 18 on. 385-7337 or 112-745-6223.

COTTAGE OR 2-BEDROOM UNIT on beach at Cowichan Lake, all facilities including boat, available Aug. 18, 385-7337 or 112-745-6223.

SHAWNIGAN LAKE CABIN FOR rent, Aug. 5-12, $100, 479-3097.

181 TOURIST ACCOMMODATION

MOOSE HUNTING
Cabins and horses furnished. 936-9624.

185 CONVALESCENT AND REST HOMES

FAIRFIELD, LOVELY REST home, 1 semi-private room on main floor for lady or couple, non-smoker, need attention. Reasonable rate, excellent meal, tray service in room, laundry, hair set, welcome to visit. 384-1750.

CHARMING ACCOMMODATION Ladies. No stairs. Nutritious meals. Kindly attention. 384-0693.

LOVING CARE FOR MOTHER or father. Call Mrs. Mack, 383-9315. Fairfield Rest Home.

190 ROOM AND BOARD

BRIGHT, SUNNY ROOM available for senior citizen. Excellent meals, reasonable rates, home care. Phone 383-1352. Sheffield Manor.

GRANT PLACE — RETIREMENT LODGE
998 Humboldt 384-8631
Where good food and care is of the utmost importance. 24 hr. staff.

GOOD ROOM AND BOARD — working men and pensioners only. 592-4150.

ROOM AND BOARD FOR WORKing man or University student. Laundry included. Phone 385-8423.

HOME ATMOSPHERE. SINGLE room. Men. Parking. 388-5077.

ROOM AND BOARD, MEN ONLY. 386-8520.

193 ROOMS TO RENT

CLEAN ROOM FOR WORKING man or student. 386-6608.

CADBORO BAY HOUSE, WITH room. $50 month. 477-6154.

193 ROOMS TO RENT

TOURIST ROOMS
Single $4 and up daily
Also weekly prices
In Beautiful historic Rocabella
777 Blanshard 385-9030
Sorry, no reservations

ROOMS FOR RENT, ACCESS TO living room, TV, kitchen privileges. Girls only. 383-7541. Ask for Al.

DOWNTOWN HOUSEKEEPING rooms, weekly or monthly, Oxford Hotel 777 Fort St. 384-5751.

AUGUST 1ST. FURNISHED. Cablevision. Cooking. $60-$79. 1303 Gladstone. 382-6728.

LARGE ROOM, $55. UTILITIES included. 385-3724, 1001 North Park St.

RESIDENTIAL HOTEL, DOWNtown. $25 week, up. Laundry. Parking. 921 Pandora.

194 ROOMS WANTED

FLUTE, NO PROBLEM, BUT. Oh! — My piano. Music student seeks accommodation. 592-2330.

197 HOUSEKEEPING ROOMS TO RENT

HOUSEKEEPING ROOM FOR rent with kitchenette, ½ block from Clover Point. Wall to wall carpet. Bus at door, all utilities included. Suit young single girl. $75. 386-1943.

COMFORTABLE ROOM FOR young lady, close to park and Vic. Gen. Hospital. Avail. immediately. RITHET AGENCIES LTD., 382-4251.

CLEAN BED-SITTING ROOM, community kitchen, near Jubilee, $55 includes utilities. Lady only. Immediate occupancy. Kasapi Construction, 386-6191.

HOUSEKEEPPING ROOM, NEAR Strathcona Park. Male Pensioners Only. Apply 1632 Belmont or phone 386-0657.

GORGE DISTRICT, QUIET, clean, fridge, hot plate, all found, Middle-aged business man only. No retired. $65. 388-9490.

LARGE WELL FURNISHED, kitchen, cablevision, mature man. $70. 3071 Washington Avenue. To view phone 478-4924 or 382-7409.

$75 FURNISHED. WALK TO town. Mature and quiet. Only, 383-8101.

BEAUTIFUL LARGE SUNNY room, fireplace, and shag carpet, kitchen facilities. 598-3266.

ROOM PLUS USE OF LIVING room, kitchen, laundry. Weekly clean linen supplied. $60. 382-8646.

CLEAN ROOMS FOR GENTLEman, everything supplied. $60 and $65. 2310 Wark Street.

UNIVERSITY AREA, PRIVATE entrance with kitchen. For lady, $60 month. 477-8854.

CLEAN, QUIET, MATURE MEN only, stove, fridge, all supplied. 711 Johnson at Douglas.

HOUSEKEEPING ROOM, OLDER pensioner or working lady or man. 383-6673.

FERNWOOD - PEMBROKE. TWO rooms. Quiet gent, $70, utilities included. 382-0729.

BASEMENT SUITE, CABLEvision, fridge, Fairfield. 384-2949.

JAMES BAY, CLOSE TO SEA and downtown, $55. 383-7967.

LARGE BRIGHT HOUSEKEEPing room with kitchenette. 382-7634.

RITZ HOTEL
710 Fort St. 383-1021

JAMES BAY 2-ROOM SUITE, $75. 386-6936.

JAMES BAY WORKING PERSON. $55. 385-1080.

200 APARTMENTS TO RENT UNFURNISHED

NEW
CONTINENTAL HOUSE
464 LAMPSON ESQUIMALT
1-bedroom
2-bedroom
Quiet atmosphere
—choice suites with view
—desirable location
—2 blocks from sea
—2 blocks major shopping
—bus at door
—hydro pool
—wall-to-wall carpets
—drapes
—cablevision — parking
—controlled entrance
—large balconies
—elevator coming, sorry no children as quota already filled.
383-2625
anytime
no pets, please

1939 LEE
JUST OPENED
ELEVATOR NOW INSTALLED
One block from Jubilee Hospital, behind Safeway. Large 1 and 2-bedroom suites. Therapy pool and sauna. Adults only, no pets (except caged birds). Ideally located for apartment dwellers. Hatley Holdings Ltd. View, 2-9 p.m.

WATERFRONT
1540 DALLS ROAD
2-Br. ground floor, deluxe suite avail. for rent immed. 1½ baths. Beautiful W-W white carpeting. Stove, fridge, washer, and dryer. $285. Call BROWN BROS. ON BLANSHARD, 385-8771 anytime.

3 BEDROOMS
(Children O.K.)
Large Luxury units with W-W shag, 2 baths, fridge, stove, washer and dryer included in each unit. Rent $212 to $225.
SHANGRI-LA ESTATES
840 Craigflower
383-4568 (anytime)
L. and J. Developments Ltd.

GOODACRE TOWERS
360 Douglas
ACROSS FROM
BEACON HILL PARK
360 DOUGLAS
1 bedroom suites
385-8111

NOW RENTING
Lady Catherine Apts.
420 Catherine St.
bedroom and bachelor units from $115. Rec. room and sauna. 386-2763.

KINGSTON APTS.
1 bedroom suite near Parliament Buildings. $122.50. Adults only. Phone S. W. Anderson, Ltd. 384-9328 or resident manager, 384-3294.

BELMONT TERRACE
1080 Belmont
1-bedroom, $138
Available September First
Resident Caretaker, 383-0179

OAK BAY, CRANMORE COURT. LARGE COMFORTABLE 1 BEDroom, city centre, suitable for middle-aged or retired person or couple. 386-3928.

YATES ST. NEAR COOK. TWO 1 bedroom suites. $135, $120. Both with dining rooms. In private house. Middle-aged or elderly preferred. 382-8947.

AVAILABLE IMMEDIATELY. Pleasant bachelor suite in very nice area. Fridge and stove included. $130 for two people; $110 for one. Phone after 5, 382-9539.

LOWER DUPLEX, OVERLOOKing Gorge waters. All facilities including heat. Suitable for quiet couple. Non-smokers. No pets. $175. 385-3613 or 384-7267.

LARGE UPPER SUITE, 2 BEDroom, heat, water and garbage. No children over 1 year. Immediate possession. 656-3071.

1-BEDROOM SUITE, CLEAN, quiet, stove, fridge, own entrance. Middle-aged lady preferred. Apply 1020 Fairfield Rd.

VIC WEST. $115. COMFORTABLE quiet 3 room suite with dining area. On bus. Mature adults. 592-2038.

1-BEDROOM SUITE WITH fridge and stove, $130 monthly including utilities. Working couple preferred. 383-6062.

384-6056 THE ENDINBURGH 1 Bedrm suite, $120, 1145 Fairfield. Middle-aged people preferred.

200 APARTMENTS TO RENT UNFURNISHED

BROWN BROS. ON BLANSHARD
385-8771 ANYTIME

"BACHELOR SUITTS"

$115—HIGHLANDER APTS., 2151 Haultain St., H.W. floors. Sept. 1st.

$115—PARKSIDE TOWERS, 890 Heywood Ave., H.W. floors. Sept. 1st.

"ONE-BEDROOM SUITES"

$130—LOUISE APTS., 1143 Pandora Ave., H.W. floors. Aug. 1st.

$135—PANDORA VILLA, 1130 Pandora Ave., w-w carpets. Aug. 1st.

$140—NELSON LODGE, 1337 Saunders St., w-w carpets. Vacant.

$135—WELLINGTON MANOR, 1670 Fort St., H.W. floors. Vacant.

$125—LORD NELSON APTS., 1615 Belmont Ave., H.W. floors. Vacant.

$151—ROCKMEARE APTS., 1144 Rockland Ave., w-w carpets. Vacant.

$110—RUSSELL APTS., 1517 Coldharbour Rd., Lino floors. Older couple preferred. Vacant.

$125—GREENLEAVES APTS., 2523 Work St., w-w carpets. Aug. 1st.

$135—LUXOR MANOR, 1050 Richardson St., H.W. floors. Aug. 1st.

$150—MAYDORF APTS., 3905 Quadra St., w-w carpets. Aug 1st.

$105—AILSA MANSIONS, 520 Cook St., Aug. 1st.

$115—ROYAL RAMADA, 825 Cook St., H.W. floors. Sept. 1st.

"TWO-BEDROOM SUITES"

$175—HARO APTS., 1400 Beach Dr. H.W. floors. Aug 1st.

$175—DON QUADRA APTS., 3244 Quadra St., w-w carpets. Sept 1st.

$155—GRENADIER MANOR, 1537 Belcher Ave., w-w carpets. Sept. 1st.

$185—ROCKMEARE MANOR, 1144 Rockland Ave., w-w carpets. Aug. 15.

"Sorry no children or pets"
Free transportation available 9 to 4 Monday to Friday only!
BROWN BROS.
ON BLANSHARD
385-8771 Anytime!

Montreal Trust
1065 FORT 386-2111

THE WESTBAY
531 Westbay
NEW
LUXURY WATERFRONT APARTMENTS
NOW RENTING FOR AUGUST AND SEPTEMBER OCCUPANCY
Quiet waterfront location. Large spacious apartments with sweeping views of the harbour area, swimming pool, sauna, ample parking, sorry no children or pets.
1 BR. from $150
2 BR. from $190
3 BR. from $315
Resident Manager 385-5229

ROYAL ARCADIA
866 Craigflower
Now Renting for September and October Occupancy
An indoor Swimming pool is the feature of this new building conveniently situated for transportation and shopping. Large, well appointed suites. Sorry, no children or pets.
1 BR from $145
2 BR from $185
3 BR from $225

LEELA HEIGHTS
1527 Fort Street
Located at a popular Oak Bay Junction for good transportation and shopping. Excellent rental value — a child under 2 welcome.
1 BR $130
Resident Manager 384-7981

ELLERY HOUSE
831 Ellery Street
New 2 BR family units featuring separate entrances, storage room in each unit, wall-to-wall carpeting, drapes, etc. Children welcome.
2 BR. $164
Resident Manager 385-0251

SOUTH OAK BAY
Available now, compact 1-bedroom studio apartment, wall-to-wall, $125. including all utilities.

August 15th — Large 1-bedroom apartment; living room with fireplace, dining room with sun porch, wall-to-wall, modern kitchen and bathroom, garage, $200. Mature tenants preferred. Lease available.
C. J. McLEOD REALTY LTD.
598-4567 9 a.m.-5 p.m.

YORK MANOR
121 RENDALL S.
De luxe bright suites, close to all transportation and shopping. W-W carpets, elevator, therapeutic pool. Bachelor suites from $120. 1 BR from $145. Resident Managers. BROWN BROS. ON BLANSHARD, 385-8771 anytime!

THE SHALAMAR
2644 PRIOR ST.
Available Sept. 1, a bachelor apt., renting for $120. Call 388-6930 for appointment to view.

TUDOR ESTATES
2030 DOUGLAS
382-2721

DE LUXE APARTMENT FEAturing 2 bedrooms, W-W carpeting throughout, 2 blocks from ocean, 3 blocks to business district. Immediately across from Beacon Hill Park. Panoramic view of ocean and city. $265 per month, phone 592-3931, or 386-7545 for information. Island Homes Ltd.

GLENCARIN APTS.
477 Superior St.
1-bedroom, $129
2-bedroom, $169
Available September 1
Resident caretaker, 382-4374

FAIRFIELD. CLOSE TO PARK and bus. 1 large bedroom apartment on ground floor. Private entrances. Lawn, garden, laundry, cable. $130. Call 382-7562.

ESQUIMALT APARTMENTS. Available now. 2-bedroom apartment. No children or pets. 386-9826.

GORGE VALE APTS.
1180 Colville. Deluxe 2-bedroom suite on main floor, $160.

ABSENTEE OWNER WISHES TO rent luxury condominium at Spencer Castle, $325. 383-8593.

ESQUIMALT 1-BEDROOM SUITE, $95. Adults only. No pets please. 592-4893.

1-BEDROOM BASEMENT SUITE. Hillside area, $90. 384-5531 after 5 p.m.

BACHELOR APT. $80, INCLUDES utilities. 2122 Cook St. between 5-8 p.m.

ONE BEDROOM, AND ONE 2-bedroom. Heat and parking included. Phone after 5. 386-1082.

OAK BAY LARGE 1 BEDROOM suite, heat, water and cablevision, $123. 652-3454.

200 APARTMENTS TO RENT UNFURNISHED

Park Pacific
WATERFRONT NOW RENTING BRAND NEW THE SEAPORT APARTMENTS 200 DALLAS RD.
156 LARGE, FINELY APPOINTED SUITES LOCATED ON THE WATERFRONT AT VICTORIA'S GATEWAY TO THE PACIFIC ACROSS FROM THE BREAKWATER.
—ALL SUITES IN WALL-TO-WALL SHAG.
—CHINA SHELVES — LUXURY APPOINTMENTS.
—LARGE ENCLOSED SWIMMING POOL.
—TWO BILLIARD TABLES, WORKSHOP.
—HYDROTHERAPY POOL AND SAUNA.
—BEST SOUNDPROOFING IN VICTORIA.
—FROST FREE FRIDGES IN 2 BRS.
—30" FRIDGES IN ALL SUITES.
—CLEAN REFRESHING OCEAN AIR.
DON'T BE SATISFIED WITH ONLY VIEWS, LIVE WHERE IT'S HAPPENING; BE PART OF THE SCENE AT "THE SEAPORT".
ONE BACHELOR $130
ONE BEDROOM from $144
TWO BEDROOMS from $195
THREE BEDROOM from $350
TWO COURTEOUS RESIDENT MANAGERS AND WIVES TO ASSIST WITH YOUR MOVE IN AND CARE FOR YOUR EVERY NEED.
NO CHILDREN OR PETS PLEASE
FOR FURTHER INFORMATION CALL:
MR. R. BOWLBY
383-2225

BROOKSIDE MANOR
Park outlook, quiet location close to Jubilee area. Large de luxe suites.
—Hydrotherapy pool and sauna.
—Exercise room.
—Billiard room, games room.
—Hobby room, workshop.
—Covered parking, 2 elevators.
—Excellent soundproofing.
All suites contain shag carpeting and luxury appointments.
1 bedroom, Aug. 15 $148
2 bedroom, Immed. $200
2 bedroom, 1½ bath, Sept. 1 $200
3 bedroom, 2 baths, Immed. $285
Mr. and Mrs. J. T. Harper, 592-1112. 2623 Richmond.

AQUARIUS APARTMENTS
Park, Ocean and Mountain Views. Close to waterfront and town. Large deluxe suites.
—Hydrotherapy pool and sauna.
—Billiard and games room.
—Hobby room, workshop.
—Covered parking, 2 elevators.
—Excellent sound proofing, double wall insulation, concrete floors.
1 Bedroom, Aug. 1st. $145
2 Bedroom, Aug. 1st. $190
1 Bedroom, Sept. 1st. $142
—Courteous resident manager.
All suites contain shag carpeting and luxury appointments.
Call Mr. and Mrs. G. Page, 384-1316. No. 415-215 Oswego.

MT. TOLMIE RIDGE APTS.
Panoramic views, outstanding large suites on a six-acre private park.
—Heated indoor swimming pool.
—Hydrotherapy pool and sauna.
—Billiard room — View lounge.
—Hobby room — Workshop.
—3 elevators — Concrete floors.
—Excellent soundproofing.
—Enclosed parking included.
—Many suites contain two bathrooms and shag carpets.
1 Bedroom, Sept. 1st. $145
3-Bedroom, 1½ bath. Sept. 1st $310
MR. and MRS. McINDOE
No. 221—1900 Mayfair Dr.
598-3821

THE DEVON OAKS
1066 FOUL BAY ROAD
Quiet desirable location, close to shopping, bus routes, Jubilee, Oak Bay and leisure areas.
2 bedroom, Sept. 1st $175
Mr. and Mrs. R. Mabee
592-3680

"THE OAK BAY MALL"
2025 OAK BAY AVE.
Centrally located to bus, shopping centres, UVic, Jubilee and leisure areas. Luxury apartment with bright de luxe suites.
—All suites include heat, cablevision, drapes, storage, parking
1 bedroom $140
Mr. and Mrs. Hutchings
Suite 303 — 592-6193

For details and transportation to view all above suites, call Mr. R. Bowlby, Prop. Mgr. 383-2225

NELSON HOUSE
408 MICHIGAN
(JAMES BAY)
We have 2 bed apts available Aug. 1, renting from $185. A bachelor Apt is also available renting for $130. CALL 384-9672 FOR APPOINTMENT TO VIEW.

TUDOR ESTATES
2030 DOUGLAS
382-2721

MAPLEWOOD GREEN APARTMENTS
3255 COOK ST.
2 bedroom, $178
Available Immediately
1 bedroom, $143
Available September 1
Includes indoor swimming pool, sauna, billiard room, shag carpets.
Resident caretaker, 383-9757

TIDELINE APTS.
1470 DALLAS RD.
ON THE WATERFRONT
Large Spacious Suites
1 Bachelor Only
Resident Manager 382-5851

CHATEAU ROCKLAND
1025 LINDEN (NEAR FORT)
Just 4½ blocks to town. Bright 1-bedroom, balcony. Near shopping, transportation. Carpeted, drapes, elevator, cablevision. Free parking. Quiet mature adults, no pets. $135. 385-6984 592-1551.

MONTE CARLO
1030 Pendergast 386-7193
Modern block, quiet Fairfield location, near Beacon Hill park, sea, shopping and bus.
1 bedroom suite $138-$145
Call G. and O. Holdings 598-1624

ROCKHEIGHTS VILLA
742 LAMPSON ST.
2-bedroom, indoor pool, drapes, wall-to-wall, large balcony, cablevision. Mrs. Wilson, 384-3677 or Mr. McDougald, 384-2429.

ONE BEDROOM, LOWER DUplex. Close to town and transportation. $85.00 month.
KER and STEPHENSON LIMITED
385-3411

FAIRFIELD — UNFURNISHED bedsitting room with bathroom and kitchenette. 2nd floor, walking distance. Mature lady, $75. References. 383-0147.

SPRING APTS.
1260 PEMBROKE ST.
1-Bedroom suite, available immediately, $120. RITHET AGENCIES LTD., 382-4251.

ESQUIMALT. AVAILABLE SEPtember 1. 1-bedroom suite. Wall to wall carpet. Elevator, etc. $145. 388-6474, 9-5, Monday through Friday.

$75 — GROUND FLOOR, LIVING room with wall bed, kitchen and bathroom. Gas stove, no fridge, downtown area, active pensioner preferred. 384-5583.

$145. 2 BEDROOM SUITE, AVAILable September first, heat, cablevision. 1239 Park Terrace, Esquimalt. 385-2925.

1-BEDROOM MAIN FLOOR suite, near Jubilee, fridge, stove, utilities, $115. Working couple. Kasapi Construction, 386-6191.

LARGE, 2-BEDROOM APARTment. Near Art Gallery. Immediate possession. Middleaged or retired couple preferred. 598-5314.

BRIGHT MODERN 3 ROOMS. Sept. 1, heated, mature adults, no pets, $120. 1010 Pemboke, 382-6055.

FORT ST., BACHELOR SUITE, available immediately, $110. 598-5367.

2-BEDROOM SUITE, IMMACUlate. Private entrance. Small child accepted. 383-7660.

3-ROOM SUITE, FAIRFIELD, $105. Mature adults only. 382-4170.

BASEMENT SUITE, CENTRAL Park area. $70. 382-5355.

200 APARTMENTS TO RENT UNFURNISHED

SEAGATE
707 ESQUIMALT ROAD
ALL PARKING IS ON VICTORIA'S HARBOR WATERFRONT WITH VIEWS OF HARBOR, OCEAN AND OLYMPIC MOUNTAINS
WITH VERY LARGE INDOOR HEATED SWIMMING POOL AND HYDROTHERAPY POOL
INDOORS AND OUT OF SIGHT
ALL SUITES HAVE LUXURIOUS LONG SHAG CARPETING THROUGHOUT
MATURE ADULTS ONLY
NO PETS
ONE-BEDROOM SUITES $149 - $158
CHOICE 2-BEDROOM SUITES FROM $185
RESIDENT MANAGER 383-1731
DIAMOND DEVELOPMENTS

THE PRINCESS PATRICIA
701-703 Esquimalt Rd.
View the Blue Pacific and Inner Harbor
From Our Spacious Suites
—Cablevision
—Lounge
—Sauna
—Controlled Entrances
—Sound Proofing
—Recreation Room
—Child 2 and under welcome
Inquiries 9 a.m. to 8 p.m.
Phone 382-2223
Amon Investments

KING ARTHUR APTS.
1660 FORT ST.
AVAILABLE SEPT. 1st.
Near Jubilee. Spacious well-mainfained suites. WXW.
1 Bedroom
2 Bedroom
Resident Caretaker, 384-8544

705 PANDORA
ASCOT APTS.
Comfortable older style 1-bedroom apts. Downtown. Suitable for older couple. Rent $100. Call 384-9335.

2150 CADBORO BAY RD.
DAYMER APTS
Close to shops, Jubilee Hospital. On bus line. Heat and cablevision included.
1-Bedroom, $120
Contact Ste. 36, 592-1105

A. BERNARD and CO. LTD.
655 Fort 384-9335

QUINTRO MANOR
3810 QUADRA
NOW RENTING
—Children up to 6 welcome
—Across from park
—Extra large units
—No two units on every floor the same
—Latest modern conveniences
—Nice views
—2 bedroom from $178 per mo.
For viewing call 386-2437 anytime
Pacific Strata Services Ltd.

FOUR SEASONS
SEE THIS TO APPRECIATE
1 and 2-bedroom, some with den
On quiet cul-de-sac
Controlled entrance and elevator
Very spacious luxurious suites
Coloured appliances
Wall-to-wall carepting
Individual heat control
Private balconies
Free cablevision and parking
Sauna
Walking distance to park
Adults only
Resident Manager, 383-2219
954 DINGLEY DELL

VILLAGE MANOR
2056 OAK BAY AVENUE
2-bedroom, $185, resident manager — 592-3398

BOWKER MANOR
2233 Bowker Avenue
1-bedroom, $145-$165
Resident Manager — 592-1167
Situated on quiet street in Oak Bay, near bus, shops, and beach. Lovely wall-to-wall carpets, coloured appliances. Controlled entrance. Adults only. No pets. 384-2426, 9-5 p.m.

ENJOY VICTORIA
In Cool Quiet
DUNSMUIR HOUSE
(Off Esquimalt Road)
Terrace Garden Setting
Ocean View from large patio
1 and 2 bedroom suites
Adults only
831 Dunsmuir Road 388-4943
Utah Apartment Enterprises

ANTRIM COURT
2310 QUADRA ST.
Controlled entrance, elevator, carports. Close to all transportation and shopping. One-bedroom suites from $140. Call BROWN BROS. ON BLANSHARD, 385-8771 Anytime!

3 BEDROOMS
(Children O.K.)
Large Luxury units with W-W shag, 2 baths, fridge, stove, washer and dryer included in each unit. Rent $212 to $225.
SHANGRI-LA ESTATES
840 Craigflower
383-4568 (anytime)
L. and J. Developments Ltd.

Nottingham Court
1635 Cook Street
NEW DELUXE APARTMENT
Now renting—1 and 2-bedroom suites. Constructed to C.M.H.C. standards. Includes recreation room and workshop areas. Adults only. Resident Manager, 388-9251.

CORDON PLACE
Large deluxe 1-bedroom, (August 1), 1-bedroom with den, (September 1) Jubilee area, mature adults, 1550 Richmond Ave. Manager 385-7872.

2-BEDROOM UPPER DUPLEX, with large lawn area. Heat and water supplied. $130. Available immediately. Ker and Stephenson Limited, 385-3411.

912 SELKIRK — QUIET WAterfront suites. Bachelor suite, $125; 1 bedroom, $145, 2 bedroom, $175; Carpets, drapes, fridge and stove. 384-0428.

PRIVATE ENTRANCE. COSY 1-bedroom. Carpeted. Handy to town. Laundry. Cablevision. Suit quiet, mature only. $119. 477-2833, 383-5761.

RIDGE APTS. 2120 RIDGE ROAD. Very attractive 1-bedroom suite with carpets, drapes, cablevision, etc. $130. Babies welcome. To view call Mr. Kreiger, 388-4068.

CASA DEL GRANDE
1555 RICHMOND AVE.
Call Resident Manager, 385-4250
BUILDERS AND DEVELOPERS

PRINCESS LOUISE APTS.
310 Roberts Street. 1 and 2-bedroom suites. Available immediately. 386-7455.
Utah Apartment Enterprises Ltd.

OLYMPIC VIEW
1160 ESQUIMALT RD.
SORRY, NO VACANCY
Resident Manager, 384-9121

MACAULAY MANOR
1007 Esquimalt
Sorry no vacancy. Res. Mgr. 384-0877.

TWIN HOLLY APARTMENTS, 476 Lampson Street. Spacious 2-bedroom available September 1st. 385-0215 or 478-3333.

AUGUST 1, $115, LARGE BACHElor, near Woodwards. 1006 Tolmie. Includes cablevision, heat, parking. 382-6307.

200 APARTMENTS TO RENT UNFURNISHED

Craig House
885 Craigflower Road
One Bedroom from $145.00
Two Bedroom from $175.00
Spacious Suites
2-Door Refrigerators
Quiet Area
Good Parking
2 Elevators
Controlled Entrances
Close to Bus Route
RESIDENT MANAGER
382-7493
Ker and Stephenson Ltd.
385-3411

North West Trust COMPANY
CHARTER HOUSE
435 Michigan
384-8923

REGENT TOWERS
415 Michigan
383-6216

All rental Enquiries WELCOME
386-3534

NOW RENTING
LORD STANLEY MANOR
1350 STANLEY
DELUXE SUITES QUIETLY LOCATED AMONGST THE OAKS BETWEEN FORT AND PANDORA FEATURING:
—W.W. carpeting
—Colored appliances
—Cablevision
—Views
—Sauna — recreation room
—Large patios and sundecks
—Superior soundproofing
—A step to buses and parks
—1-bedroom from $145
—Adults only. No pets.
FOR INFORMATION CALL
384-8264

DANE DEVELOPMENTS
383-6222
1215 JOHNSON
15 DE LUXE BACHELOR SUITES
Separate kitchen plus eating area. Walk-in closets, wall-to-wall carpeting, spacious bed-sitting rooms, 10 min. walk from centre of town, controlled entry. RENTS FROM $129. FOR FURTHER INFORMATION CALL 383-6222.

GRANADA COURT
1233 Fairfield Road
One only, One-Bedroom Suite $150. Two, 2 Bedrooms at $175 and $200.
LUXURY APARTMENT WITH ALL AMENITIES.
RESIDENT MANAGER
382-9064
KER AND STEPHENSON LIMITED
385-3411

LORD AND LADY ESSEX
240-270 Simcoe Street
Only a few suites left in new apt. block facing McDonald Park.
1-bedroom $139-$142
2-bedroom $175-$185
Sorry, no pets or children.
Phone 388-6920 or 382-2984 for appointment or information.

KIRKCALDY APTS.
575 Marifield off Government. Close to Parliament Buildings and park.
Includes w-w carpet, drapes, cablevision and controlled entrance.
Available September 1
Bachelor $117
1 bedroom from $135
2 bedroom from $170
Resident Manager 382-6447
Barrington Enterprises Ltd.

GORDON HEAD TOWNHOUSES
Blair and Larchwood
Perfect for family living, 2 and 3 bedroom units. Spacious living room and dining room. Wall-to-wall carpets, including all appliances, rumpus room, full basement, separate courtyard, beautiful playground. No dogs or cats. Within just 3 blocks of all schools.
477-5422
Phone between 4 p.m. - 8 p.m.

CAIRN VILLA
Beautiful parklike setting, all modern conveniences. 1 and 2-bedroom suites situated at Lampson and Old Esquimalt Road at Highrock Cairn Park. Mature child welcome. For further information, call manageress, Mrs. Wood, 383-3239 or 598-2764.

AVAILABLE IMMEDIATELY bachelor suite, 12th floor, Regent Towers, 415 Michigan, $101 per month, inquire 383-6216 or 386-3534.

UNFURNISHED SUITE 1-BEDroom, sharing bathroom, $85. Fairfield. Only middle aged or elderly. 383-9227.

$125 BEACON HILL. WALL-TO-wall, 1-bedroom, cablevision, Adults. No pets 592-9172.

SELF CONTAINED BACHELOR cottage, heat, hot water. Available immediately. 1110 Empress.

OAKRIDGE HOUSE
1 bedroom apartment. For information call 384-3795.

$100. 2-BEDROOM SUITE, VIC. West. 385-9534.

201 APARTMENTS TO RENT FURNISHED

LARGE BEDSITTING ROOM, kitchen with dining area, bathroom, TV. Phone 382-5248, mornings between 9-11. Available Aug. 16th.

MODERN STUDIO-TYPE UNITS, everything supplied. Close in, covered parking. Michelangelo. 1138 Yates, 386-0112.

SELF-CONTAINED, SMALL, quiet 1-bedroom suite, tenant over 40 preferred. $110. 1425 Fernwood Road.

COSY 3 ROOM SUITE, QUIET reliable couple, parklike surroundings. 384-8278. 382-9470, 1270 Yates St.

BLANSHARD APARTMENTS
Clean bachelor suite. $85. coin laundry. Downtown at

233 MORTGAGE LOANS AND INSURANCE

SECOND MORTGAGE LOANS

$1600 to $10,000 or more quickly and confidentially at competitive rates.
Available for home purchase, renovations, debt consolidation, vacations, or any worthwhile purpose.
—No bonus or arranging fees.
—Payout or prepay at any time.
—Interest calculated semi-annually (not in advance) on declining balance.
—We also purchase existing mortgages or agreements.

For further details phone or visit us at

C.A.C. REALTY LTD.
1083 Fort St.
384-9371

MORTGAGE FUNDS AVAILABLE FOR ALL B.C.

FROM 9½% (VICTORIA)

UP-ISLAND, LOWER MAINLAND, INTERIOR AND NORTHERN B.C.

HOMES, WATERFRONT PROPERTY
LAND OR DEVELOPMENT PROPERTY

Drop us a line or phone collect. Perhaps we can serve you. Let us have full details of your property so we may give you a quote as to *rates, terms, costs, etc., with no* obligation on your part.

Cash valuations given on any existing mortgages or agreements without obligation.

COURTESY TO FELLOW BROKERS

Write or phone
Mr. Len Thomas at
DOUGLAS HAWKES LTD.
990 Blanshard St.,
Victoria, B.C.
PHONE 384-7128 (Collect)
After hours 479-6382 (Collect)

NO BONUS HOME EQUITY LOANS

Here is your opportunity to borrow the inexpensive way. You may borrow up to 90% of your property value whether your home is paid for or not. No amounts too small or too large. Interviews in the privacy of your own home.

EXAMPLES:

AMOUNT	PAYMENTS FROM
$2,000	$23.00
$3,000	$33.00
$4,000	$47.00
$5,000	$59.00

15 year ammort. — 5 year term.

FOR FAST COURTEOUS SERVICE CALL ME TODAY. Money immediately available.

W. A. (Bill) HODGSON
385-4528 385-8563

24 Hour Service
Byron Price and Associates Ltd.

CASH FOR YOUR MORTGAGE or agreement for sale. Quick decisions and highest prices paid. M. Braithwaite, Financial Survey Ltd., *384-9305, Res. 592-0638.*

235 WANTED TO BORROW

FIRST MORTGAGE $28,000 AT 10%—5-year term. First mortgage $22,000 at 10%—5-year term. First mortgage $21,000 at 10% — 5-year term.
FOR DETAILS ON THESE AND OTHER MORTGAGE INVESTMENTS CALL MR. McKENZIE AT 386-7521.
BOORMAN INVESTMENT CO. LTD.
1111 Govt. St.

HAVE 3 EXCELLENT INTERIM 1st mortgage situations for $30,000 to $50,000 yielding high rate on short term — call now — D. H. MacGillivray, Roberts Investments Ltd., suite 702 — Bank of Commerce Building, 1175 Douglas St., 388-6691.

WANTED — $30,000. 1ST MTGE money for short-term on valuable property. Please call TED CHARTRES, 479-1667 or 385-5508.
J. H. Whittome and Co. Ltd.
Royal Oak Branch

240 BUSINESS OPPORTUNITIES

RESTAURANTS
Good family business — 60 seats. High walk traffic area near the Empress $12,000.
Excellent Restaurant—ALL NEW equipment—in a shopping plaza—shows a good return. $21,900.
Dining Lounge—interesting decor, very good clientele—fantastic potential. For information please call:
THE ZIEGLER'S
388-4271 592-1768
J. H. Whittome and Co. Ltd.

NEW LISTING
$49,900
LICENSED COMMUNITY CARE CENTRE
Licensed for 7 beds at present. Excellent location close to sea. Very solid older character constructed home in immaculate condition. Large lot 61x179. Very large low interest rate mortgage. Don't miss this one. Call now to view.
CAROLYN WELDON 598-1480
CAROLYNNE PERRY 479-7041
Homefinders, Wall and Redekop Realty Co.
386-2911

AUTO COURT—TRAILER PARK
MOBILE HOME PARK
Swimming, fishing, 45 units, 20 more partly developed; plus lots of room for more expansion on this large acreage. Well established, excellent occupancy winter and summer. Over 1,000 feet of waterfrontage. Lower Vancouver Island. $116,000 down payment. Price $245,000. *Call F. Marconi.*
MARCONI REALTY 386-3941
302 - 620 View St.
Victoria, B.C.

MOTELS

I have 2 motels listed for sale and as this is the opportune time of the year to purchase please call *me for information on either one.*
LARRY WAGNER
386-3231
BLOCK BROS. REALTY LTD.

BOUTIQUE SHOP AND OWNER'S SUITE
Enjoy your own business ladies, an opportunity you have been waiting for. You can still get in on the fall rush. Located in the popular Fairfield area. A nice suite comes with it. *Erna Ellsay,* 477-5705 or 477-1841.
BLOCK BROTHERS REALTY LTD.

VARIETY STORE
Established business in excellent area of other busy shops. Low rental lease. Postal Sub-Station contract. $14,500 plus stock. For full particulars call LEIGHTON NOBLE, 386-2955 or res. 658-8968. *Mayfair Realty.*

RADIO SHACK
Is expanding throughout B.C. and wants ambitious managers to operate stores under its Joint Venture Program. If you have sales and management experience and are interested in operating your own store, write Phil Smith, district manager, Radio Shack, P.O. Box 1027 Victoria.

CHARTER BOAT
46' Luxury Houseboat; 13' beam and 24" walkways. Perkins diesel 160 h.p. Custom built and marine survey approved. Must sell due to study pressures at the University. For more information and to view please call 384-6773. Will consider all reasonable offers.

NEEDED
Someone willing and able to finance extreme and wonderful enterprise. 382-2219.

PROSPEROUS CAR CLEAN-UP centre. All new equipment, steady business plus contracts. Days 656-1313. Evenings 656-4502.

JACK MEARS
OAK BAY REALTY LTD.

"The Professional People"
Coast to Coast
Real Estate Service

2194 OAK BAY 598-3321
201-727 JOHNSON 386-2291
HILLSIDE PLAZA 386-1341

FANTASTIC POTENTIAL
2 ROAD FRONTS
This has the brightest future. Owner expects to gross $200,000 sales in next 12 months and should net $40,000 to $50,000. Includes fast food takeout and sit-in, mini-golf and canoe rentals. A great family operation. Beach and park at your door. A true playland. 790' road frontage on two roads, one a *major highway. About $110,000 financing at 8 and 9%.* Trade your house or mortgages with some cash. Asking $175,000 and worth it. F. WILLS, 598-3344.

GREAT MONEY-MAKERS
I have an exceptionally fine group *of extremely profitable businesses,* vendors retiring in most cases. Here are some examples.

BAKERY — In Shopping Plaza, supporting $16,000 draw plus showing substantial return on asking price $39,500.

CONTINENTAL RESTAURANT — Beautifully decorated, fully licensed, modern equipment, ample parking, terrific potential $29,500.

TROPHY AND ENGRAVING — If you are seeking established, very profitable business where you may hire present competent employees, investigate immediately. These don't become available often. $32,500.

RETAIL BUSINESS — Well diversified, growing business machine office supply, stationery. Rental. Repairs. Exceptional growth. Only *reason available to dissolve partnership.*

For information contact,
BLOCK BROS. REALTY
386-3231 DEL MARSHALL 479-5894

VICTORIA MOTEL AND TRAILER PARK
3 units on 1.4 acres of well located land on 1-A hwy. Small neat living quarters. The best reason for the sale of this valuable holding property, as land in that location is getting hard to find. Owners must sell soon, and will consider trades and terms. Asking price $169,000. *Please call FRED BERGMAN* 386-2955 or res. 598-4418. MLS 4624.

MAGNIFICENT VIEW
From most units in this 11-unit motel, 7 with kitchens some quite large family size. Also service station and trailer spaces. 3-bedroom living quarters. On 1.13½ acres of land, on Trans-Canada Hwy. Asking $50,000 down. Suitable trades accepted. Please call FRED BERGMAN 386-2955 or res. 598-4418. Mayfair Realty.

HOCKEY DELITE
HE SHOOTS —
YOU SCORE
BIG INCOME
Be first in your area to get in on the ground floor of the greatest game to come out of Europe for many years. Played by the hour in Taverns and Public Houses.
NO SELLING
NO VENDING
Games package, $2,400 and up. Write Mini Match Games Ltd., 2213-B Birch St., Vancouver, 9, B.C., include phone number.

A PRESTIGE BUSINESS

OWNERS SAY SELL
Resthome in Fairfield, near the sea. Licensed for thirteen guests. Has 3-bedroom accommodation for owners. Features galore. A real business of your own for only $89,500. MLS. Mr. Sivertsen, City Brokerage, 386-3547.

IDEAL COFFEE SHOP CATERING to office employees and neighboring families. Hours 8 to 6; 39 seats; good potential; husband and wife operation.
G. WESTON, British American Realty Ltd. — 385-1431.

INDEPENDENT 3-BAY GARAGE and service station, specializing in auto electric parts and repairs. A real opportity for a qualified operator. Could be handled with $40,000 down. Phone 656-3426 before 10 a.m. or after 6 p.m.

FOR SALE BY OWNER, FISH and Chip shop, open 4 p.m.-7 p.m. daily except Sunday. Victoria Press Box 185.

FULLY EQUIPPED MEAT MARKET in downtown Duncan. Good lease, low rent, parking. Call collect 748-1610.

TOY STORE, NEWLY OPENED, good location, great potential, owner must sell. 383-0443, 10 a.m.-5.

MARINA, COWICHAN BAY, ramp, fuel, five houses, three lots, $174,000. Mackenzie, H. W. Dickie Limited, 746-5171.

GEORGE DEVLIN
Real Estate Consultant
635 Humboldt 385-2725

TRANSPORTATION COMPANY
For sale. 112-749-3481.

241 BUSINESS OPPORTUNITIES WANTED

URGENT
My client has $100,000 to invest in Victoria. Must show a guaranteed return of at least 8% minimum. Phone 385-3411.
J. T. Mills
Ker and Stephenson Limited

244 REVENUE PROPERTY

12 PERCENT RETURN
Almost new warehouses and office space. Really excellent return on your investment and in an ex*cellent rental area. Flexible terms,* $165,000. Try your down payment. BEN GREIG, 388-6231 or 382-1757. Island Pacific Realty.

FAIRFIELD
BRAND NEW LISTING!!
½ block from Beacon Hill Park. Excellent revenue from 3 self-contained rentals — asking $35,000. MLS.
IRENE VAN—VERA FRIEDRICH
384-9191 386-2911 598-2610
Homefinders, Wall and Redekop Realty Ltd.

RETIREMENT INCOME
Apt. zoned Victorian 5-plex. Quiet, corner lot near park. Excellent condition — no vacancies. 725 Vancouver St. Shown by appointment only.
$49,500
Will Co-Operate
Absentee Owner 385-5150

AWARE INVESTORS WILL CALL ME RE THIS 42-SUITE YEAR-OLD BLOCK NEAR THE SEA. PRICED SENSIBLY, ALWAYS RENTED, WELL FINANCED AND GOOD SOLID VALUE. PHIL SIMPSON, 386-7521 ANYTIME. BOORMAN INVESTMENT CO. LTD., 1111 GOVERNMENT ST.

TRIPLEX
NEWTON-RICHMOND
$34,500
$3,000 down on approved credit. Gross income $360 a month. 385-5213, 386-1874. R. Matthews or leave name and number.

FIRE SALE TRIPLEX
Fire damaged upper suite and roof. James Bay, large lot, suitable for development or renovation. 477-3213.

TOWNHOUSE
52-SUITE
APARTMENT
View location, now full and just a few months old. 39-2 bed, 13 bachelors. Statement shows over $10,000 income annually with $100,000 down balance at 9½%, 5 yr. term, 28-yr. amortization. Price $768,000 (New MLS) D. F. Hanley Agencies Ltd.

FRED G. CARVER
DOUG BAVINGTON
388-4294 or 598-2581

RETIRE
AT COURTENAY
Only $105,000 for a 10-suite cement block RIVERFRONT APARTMENT BLDG., overlooking the PARK, only two blocks from centre of town. EAch has own entrance and electric heat. Ample financing available, or trade for Victoria home. Charman Pacific *Realty Ltd. M.L.S. No. V4363-V1*
ALF PORCHER
385-9765 384-5823

ST. CHARLES—
TRIPLEX
—Lower St. Charles Street
—Close to shopping centre, park and bus
—*Excellent return*
—Tenants pay own heat
—High rent area
—Good buy at $36,500.

BARRY BOWES
388-6424 (Res 383-1540)
BAYSHORE REALTY LTD.
512 FORT STREET

3 SUITES
THIS TRIPLEX IS RIGHT DOWNTOWN WITH 3 SELF-CONTAINED 1-BEDROOM SUITES. QUITE SPACIOUS, FULL PRICE $31,500.
A. KLENMAN, TOWN AND COUNTRY REALTY LTD.
382-7276.

DUPLEX
This older type up and down duplex located on Fort St. is in excellent condition and a good hold*ing property as it has R-3 zoning.* 2 two-bedroom suites, full cement bsmt. and separate garage. Corner lot. The vendor says he is open to offers on the asking price of $39,000. Prior notice needed for showing so phone today to make your appt. to view.
HEATHER GAMMON 386-7737
Or 478-2607
Tuffrey and Mills Realty Ltd.

FIVE PLEX!!
In Lovely Fairfield
Excellent Revenue!
New exclusive listing
IRENE VAN
386-2911 384-9191
Homefinders, Wall and Redekop

DUPLEX
SIDE BY SIDE
1842 BRIGHTON and
1010 CLARE ST.
Consists of good sized living room, bedroom and kitchen. Stucco. New roof, oil furnace. Only 4 years old. Drive by but do not disturb tenants. Full price $37,500. Call Harold Ware, of Gardner Realty Ltd. 385-7721 or 598-4358 (Res.).

HAVE SEVERAL MOTELS FOR sale in the Victoria area. Serious purchasers only please. Call BERNIE LEDUC, *Island Pacific Realty,* 388-6231.

OAK BAY 16-SUITE APARTment block. 592-6329, owner.

245 REVENUE PROPERTIES WANTED

Required in Victoria
18 to 22 Suites
Cash buyer for new or newer block. Please phone or write.
388-4271 RICK KINNIS 477-9394
J. H. WHITTOME AND CO. LTD.
706 FORT ST., VICTORIA

URGENT
Client wants 2 or 3 bedroom modern duplex any good area. Ted Bowden National Trust.
Off: 386-2961 Res: 479-1479

247 COMMERCIAL OR INDUSTRIAL PROPERTIES

ATTENTION
SMALL
CONTRACTORS and
INVESTORS
Central location — (North Park)
—Zoned — light industrial
—7,000 sq. ft. of property
—Present income from 3 rentals—$3,780.
—Parking too
—A real buy at $29,500
Contact
Vaughn Thompson
386-1214 or 658-8541
M. P. TELLIER
SECURITIES LTD.

Modern Club Hall
With up-to-date kitchen facilities, maple floor, bar, and stage. Exceptionally tasteful and clean. Could easily convert to other uses. The asking price of $138,000 includes a small house for caretaker. *The rest of the land is* fenced and paved for parking. In all approx. 22,000 ft. Additional 14,000 sq. ft. of vacant land is available if required. For more information call Bill Kriss of Gardner Realty Ltd., 385-7721 or 385-5894 (Res.).

NEW LISTING
Small commercial block in prime location. Good revenue now but EXCELLENT potential. $30,000 down. A winner for the investor with 20-20 foresight.
Call Mrs. Page 384-3002
M. P. TELLIER
SECURITIES LTD.
386-7551

MOTEL ZONED
FRONTAGE,
TRANS CANADA
1 acre corner property on the outskirts of Victoria in Langford, on the right side of inflowing traffic from Up-Island to Victoria. Suitable approx. 50 units. Additional property avail. Call R. G. CHAN 386-2955. Res. 382-9416. Mayfair Realty.

RE DEVELOPMENT LAND
14 CITY LOTS
Over 86,000 sq. feet of prime land on one of the highest traffic counts. Fronting on 3 streets in the city of Victoria. Very unique and the largest offering on today's *market, at surprisingly reasonable* asking price. All or part of parcel available. Listed by Mr. Cohen, Homefinders, Wall and Redekop Realty Ltd. 386-8321 or 592-7733.

APARTMENT LAND
47 SUITES
The best offering to my knowledge, *strategic location in the city,* zoned and ready to build as soon as your plans are approved. Asking market value of $135,000 with redemption value of approx. $20,000. Confidential inquiries only through A. M. Cohen, Homefinders Wall and Redekop Realty 386-8321 or 592-7733.

LIGHT INDUSTRIAL
House on small lot, approved for conversion to shop. 1500-1900 sq. ft floor space available. $18,900 with terms. Larger lot available, 8,000 sq. ft., zoned light industry. $28,900. Gerry Porter, 386-3585, Res. 592-3484. Victoria Realty Ltd.

ASKE HOLDINGS LTD.
Company requires commercial lots big or small, with or without buildings. Please call 656-1162.

247 COMMERCIAL OR INDUSTRIAL PROPERTIES

OPPORTUNITY IN
GLEN LAKE
Soon to be the centre of the population core of Metchosin and Colwood. Approximately 11,500 sq. ft. lot in the heart of the Village. Now is the time to purchase before this area catches up with the market. Ideal site for commercial en*terprise. $24,900. New MLS.*
WILF COTTON
388-6424 (Res. 479-3876)
BAYSHORE REALTY LTD.
512 Fort St.

GORGE ROAD
Smaller motel in one of the best locations in town. Excellent revenue. Will make a good investment. $170,000. Mr. A. H. Page, 477-1841 or 382-9983.
BLOCK BROTHERS REALTY LTD.

250 HOUSES FOR SALE

MAYFAIR
REALTY
3153 Douglas St. 386-2953
WOODWARD'S MAYFAIR CENTRE

SECLUDED
WATERFRONT
An unusual home of superb construction on near ½ acre overlooking sheltered water with pleasing view at the end of a quiet cul-de-sac. This home has much to offer a family. 5 bedrooms, 2 complete bathrooms, lovely kitchen, built-in dishwasher and de luxe range, double SS sinks, large breakfast *room, utility off kitchen, dining* room, sunken living room with sliding glass doors to patio and garden. King size sundeck with built-in barbeque. Auto. oil hot water heat. Triple garage, ample extra blacktop parking. An exceptional clear title property offered at $85,000. Owner will consider carrying mortgage. To view please call ROMA NICOLL, 386-2955.

BROADMEAD
A truly beautiful no-step home, with 3 bedrooms, full bath off the master B.R. plus another 4-pce *bath and ½ bath. Den or 4th B.R.* Large family room with fireplace off the modern kitchen. In line L.R. and D.R. with fireplace. Wall to wall throughout. Heavy shake roof. Beautifully landscaped. Asking $56,900. MLS 4672. LEIGHTON NOBLE, 386-2955 or res. 658-8968.

UNIVERSITY
Possibly the best buy in this area in today's market, at $37,500 this *lovely older home with 4 bedrooms* and 1½ bath, living room, and dining room, bright roomy kitchen, workshop in basement and nicely *treed and landscaped 100x130 lot is* a must see. Early possession possible. LEIGHTON NOBLE 386-2955 or res. 658-8968.

4 NEW HOMES
BRENTWOOD
All three bedroom with en suite bath. Full basements, sundecks over carports. Underground wiring, on sewer. $37,500 to $37,900. *Call GEORGE WALL, 386-2955, or* res. 478-5681.

NEW $34,900
CAREY-GLANFORD
Ready about Sept. 1st. Another quality KRAHN home of 1240 sq. ft. that's just a bit different. 3 bedrooms, 1½ baths, dining room, large family kitchen with sliding glass doors onto LARGE sundeck over carport. Full high basement. $24,400, mortgage at 9¼ per cent with trades accepted. Call now while there are still many choices *to be made. GEORGE WALL,* 386-2955 or res. 478-5681.

NEW $32,900
FLORENCE LAKE
Ready about Aug. 15th. A well-built KRAHN home of 3 bedrooms, 1½ baths, L-shaped living room and dining room, high basement pre-planned for development. Nested against a hill so no one will build directly behind. Still choice of carpets, ceramic tile, arborite counter tops, light fixutres, etc. Cash to 9% mortgage or trade *your home or lot. Better hurry on* this. Call now to GEORGE WALL, 386-2955 or res. 478-5681.

SIDNEY
$29,000
Very clean, 15 years old, 3 possibly 4-bedroom home situated on double lot in quiet area just 3 blocks from school and 2 blocks from shopping. Double paved driveway and large fenced back yard. Knotty Pine finish in 3rd bedroom, large kitchen and large utility room. This house is much bigger than appears. To view call DAVE MARSHALL, 386-2955 or res. 656-2056.

JUBILEE $25,900
NEW LISTING
Close to everything. Two bedrooms, living room with fireplace, separate dining room, 16x14 kitchen, full high basement. Separate garage. A very solid home of 1,200 sq. ft. on main floor. Excellent terms available or trade your home. MLS. Call GEORGE WALL, 386-2955 or res. 478-5681.

CADBORO BAY
Unique Location
Living room overlooks garden and private lake! Three bedrm. Rancher with full bsmt. 1360 sq. ft. on main. Large kitchen, needs a little work inside. Country living, close to town. It's on a cul-de-sac just a few steps from beach. $48,500.
PETER MASON, 382-8111
Canada Trust
Realtors
650 VIEW STREET
382-8111

Byron Price
and Associates Ltd.
804 BROUGHTON ST. 385-2458

WAGON TRAIN
HOMES LTD.
NOW HAS
— Mariner
— Fowler
MODULAR HOMES
THREE HOMES
Now on Display
AT
947 Goldstream Ave.
CMHC AND VLA APPROVED
386-3291 or 478-7333

BY OWNER
Beautiful, comfortable family *home on choice piece of propery* with a fantastic view. Covered balcony at front, sundeck, at rear. Double carport, 4 bedrooms, 1½ baths, 2 fireplaces. On bus line, close to shopping centre, schools, parks and golf course. Large family room. Carpeted throughout, over brand new hardwood floors Asking price $57,500. Available for immediate possession. Drive by 2811 Kiwanis Way.

OLDER 2-BEDROOM HOME, TILLICUM area, $18,500 or offers. 384-4266.

4 BEDROOM BUNGALOW FOR sale. 234 Edward St.

250 HOUSES FOR SALE

PACIFIC
STRATA
SERVICES LTD.

GORDON
HEAD
BEAUTY
ABSOLUTELY BEAUTIFUL — ALMOST NEW — CATHEDRAL ENTRANCE — THREE OR FOUR BEDROOM HOME, SITUATED *ON A FULLY LANDSCAPED LOT* IN AN AREA OF EXCELLENT HOMES AND OFFERING TWO LEVELS COMPLETELY FINISHED. ON THE MAIN LEVEL ARE THREE BEDROOMS, LIVING ROOM WITH FIREPLACE, DINING ROOM LEADING ONTO SUNDECK, BEAUTIFUL BRIGHT KITCHEN WITH EATING AREA AND 1½ VANITY BATHROOM. THE LOWER LEVEL CONTAINS AN EXTRA BEDROOM OR DEN, A LARGE FAMILY ROOM WITH FIREPLACE, UTILITY ROOM AND ½ VANITY BATHROOM. THE INSIDE OF THIS HOME MUST BE SEEN TO BE APPRECIATED. THE EXTERIOR IS STUCCO AND FACED WITH LOVELY NATURAL STONE. DRIVE-IN GARAGE HAS A DOUBLE WIDTH PAVED DRIVEWAY. EVERYTHING HERE IS PERFECT AND OF EXCELLENT *QUALITY. PRICED AT $42,500.*
CAM MacLEAN 386-2437

FAIRFIELD
LARGE HOME
SITUATED IN FAIRFIELD ON A BEAUTIFUL LOT AND CLOSE TO EVERYTHING ON A QUIET STREET. FOUR OR FIVE BEDROOMS, LIVING ROOM WITH FIREPLACE, DINING ROOM, TWO 3 PCE. BATHROOMS AND KITCHEN COMPLETE WITH RANGE. FULL BASEMENT HAS 2 PCE. BATHROOM, LARGE PANELLED ROOM, UTILITY ROOM WITH WASHER AND DRYER PLUS STORAGE SPACE. NEW ROOF AND A COMPLETE EXTERIOR REPAINT WITH KENITEX (15 YR. GUARANTEE). TWO LARGE VERANDAHS AND A SEPARATE GARAGE. ASKING $49,000.
CAM MacLEAN 386-2437

NEARING
COMPLETION
TWO NEW 3 BEDROOM HOMES EACH ON APPROX. 1/3 OF AN ACRE ON A QUIET NO THRU STREET. BOTH HOMES OFFER LIVING ROOM WITH BEAUTIFUL NATURAL STONE FIREPLACE, DINING ROOM, KITCHEN WITH EATING AREA, SUNDECKS AND 4 PCE. VANITY BATH. FULL BASEMENT WITH EXTRA ROOMS AND PLUMBING *ROUGHED IN. PAVED DRIVE*WAY WITH COVERED CARPORT AND MANY MORE FEATURES. BUY NOW BEFORE PRICES INCREASE AGAIN! $34,500 AND $34,900.
CAM MacLEAN 386-2437

FAIRFIELD
BY THE SEA
JUST A FEW STEPS TO THE OCEAN AND 3 BLOCKS TO BEACON HILL PARK. THIS FOUR-BEDROOM HOME OFFERS LIVING ROOM WITH BRICK FIREPLACE, MODERNIZED KITCHEN, SEPARATE DINING ROOM, 4-PIECE BATHROOM. THE BASEMENT CONTAINS AN EXTRA BEDROOM, SPACE FOR A REC. ROOM, 2-PIECE BATHROOM AND STORAGE. THE PROPERTY HAS A VARIETY OF FRUIT TREES AND FLOWERS AND A SEPARATE GARAGE. ALL THIS CAN BY YOURS FOR $27,900.
CAM MacLEAN 386-2437

TUFFREY AND MILLS
REALTY LTD.
1119 Blanshard St. 386-7737

MAKE AN OFFER
On this small but exceptional well built home at 1640 Bay St. 3 Bdrms (1 up and 2 in the F.H.C. Bsmt.) 4 Pc. and 3 Pc. bathroom, large bright kitchen, sundeck, double garage. An asking price of $29,300. And possession August 1st. So don't delay! Make that offer today to
HEATHER GAMMON
386-7737 or 478-2607 M.L.S.

NEW LISTINGS
1. 4 Bdrms. LR. with fireplace, DR. with 11' bit in China cabinet, kitchen with all new cupboards, sundeck with old brick barbecue, wall to wall carpeting. This home has been completely remodelled by an "Old Country" craftsman, and must be seen to be appreciated. No drive-bys. Asking $30,900. M.L.S.
2. *Lovely 3 Bdrm. no basement* home in the Lakehill area on a large 65x140 ft. lot. W-W in the living room with a floor to ceiling brick fireplace, dining area, storage room, idea shed, patio plus a large den or family room. Drive by 1098 Nicholson then call for an appt. to view. A real buy at $30,900. M.L.S.
HEATHER GAMMON 386-7737
or 478-2607

CITY TRUST
383-4141

FAIRFIELD
One of Victoria's most desired residential districts. 4 bedrooms, good size living room with fireplace, large kitchen, full basement with rec room. Easily maintained lot Close to schools, shopping and transportation. Offered at $29,900. Generous terms available. Drive by 616 Moss St. then dial 383-4141 and ask for
ROY HINCHCLIFFE

NEAR HAMPTON PARK
A very nice 3-bedroom home on a very large level lot. Priced to sell at $22,900. Full basement, good OOM furnace. Trades are accepted. For viewing call Bill Sidhu or Dave Taylor at 383-4141.

VIC WEST
Good two-bedroom full basement home on a small easy-care lot. Priced at only $15,900. Good financing available. To view call Bill Sidhu or Dave Taylor at 383-4141. M.L.S.

SPECTACULAR
The view from this delightful 3-bedroom home on 8.31 acres of *Salt Spring Island charm is out of* this world. Facing onto the Ganges-Fulford road and Cranberry Road, the potential of future development is something else. Seeing is believing. All for $56,000.

ARDMORE DRIVE
GEM
This charming beauty is set back from Ardmore Drive in treed seclusion on .84 acre of parkland. This is a landscaper's dream. Asking $42,700.

CAPITAL REGION AGENCIES LTD.
2481 Beacon Ave. Sidney, B.C.
Phone 656-3951
Evenings or Sundays Phone
Jim Sloan 656-5311
Jim Jones 656-4597

BY OWNER
951 Woodhall Dr.
Spacious family home. 4 bedrooms, 2 baths, 2 fireplaces, large family room and sundeck. Beautiful view. On quiet street with park-like setting, choice area of Lake Hill, 6 years old. Low rate NHA mortgage. Open to easy financing. Asking $41,000. Principals only. 479-3042.

ROYAL OAK, BY OWNER, QUAlifies VLA, ideal family home in quiet country setting on cul-de-sac, close to schools, approximately ½ acre. 4 bedrooms, large living room, 2 fireplaces, 2 bathrooms, separate dining room, cabinet kitchen, finished high basement, rumpus room, large sundeck. $45,900. No Agents. 479-7452.

W. J. LINDSAY LTD.
Royal Oak Shopping Centre
479-7111 658-5040

250 HOUSES FOR SALE

HENDERSON
REALTY
WE BUY, SELL AND TRADE
385-9741 ANYTIME

OAK BAY
Retirement
Home
$29,500
Very attractive home in popular south Oak Bay area. Over 1,000 sq. ft. with 1 bedroom, living room with fireplace, formal dining room, 3 pc. bath, full basement. New floors, redecorated inside and out, new furnace, oil H.W. tank, wiring, roof, gutters etc. Vacant, immediate possession, clear title.
KEN HENDERSON
382-6794 385-9741

CORDOVA BAY
Panoramic View of Mt. Baker A real family home located on quiet street yet near all amenities. Main floor consists of 16x22 lvg. rm. with F.P., 17x14 dng. rm. with W-W and F.P., large master bdrm. 1th F.P., dressing area and 4 pce. bath ensuite. 2 bdrms., and 4 pce. *bath, modern kitchen includes* stove and refrigerator, eating area. Downstairs is a rec. room 11x28, F.P. with a 17x14 games room, a 15x17 den or office with F.P., a 3 pce. bath and large utility and workroom. There is also an outdoor deck with fireplace. Lovely secluded easy care lot of 1-3 *acre. Price $59,500. Good financing.* MLS.
BOB GIBSON 658-5153

PIPE ORGAN
MAY BE PURCHASED SEPARATELY WITH THIS MOST BEAUTIFUL HOME. IT IS INSTALLED IN THE LARGE ACOUSTICALLY DESIGNED MUSIC ROOM. THIS SPACIOUS SEAVIEW HOME HAS 5 BEDROOMS, 2½ BATHS, FORMAL LIVING AND DINING ROOMS, 2 FIREPLACES, SUNDECK, GARAGE WITH RADIO-CONTROLLED DOOR AND A SWIMMING POOL, FLOOD-LIT FOR EVENING ENJOYMENT. IDEALLY LOCATED IN GORDON HEAD CONVENIENT TO ALL SCHOOL LEVELS. TREMENDOUS VALUE AT $34,900. MLS.
JACK MOEN 658-5448
STAN TRONT 477-2829

TOWN
AND
COUNTRY
REALTY
3579 DOUGLAS STREET
382-7276

BAZAN BAY
Quality one-year-old seaview home, 3 bedrooms, (possible 4) 3 bathrooms, large professionally *finished rec room, 2 carport sun*deck over, many extras. Owner transferred. MLS 4829. $45,900. Lew Moilliet, 382-7276 or 477-9251.

WATERFRONT
WITH SPECTACULAR VIEWS, AT BEAUTIFUL WILLIS POINT FOR THOSE WHO WANT SECLUSION AND PRIVACY, ONLY 30 MINS. FROM DOWNTOWN. MODERN IMMACULATE TASTEFULLY DECORATED, 3 BEDROOMS, 3 BATHS, AND SEPARATE WOOD PANELLED DEN. GARAGE WITH AUTO. DOORS. TAXES ONLY $400 GROSS. MOVE IN AT ONCE WITH YOUR DOWN PAYMENT—ALL ALUMINUM OUTBOARD AND ALL DRAPES AND RUGS, NEW RANGE AND FRIDGE INCLUDED AT $68,000. NO "DRIVE-BYS". CALL ALLAN KLENMAN at 592-9771 TO VIEW.

SSC
SWINERTON,
STEWART CLARK LTD.
1318 Blanshard 385-2481

UNIVERSITY WAY
MODERN RANCHER
3-4 BEDROOMS
Immaculate residence located on a quiet street featuring . . . 16x16 living rm with fireplace with "L" Dining rm off . . . 4-pc. Vanity Bathrm . . . sparkling Electric Kitchen . . . The Full Basement features a Lovely panelled 20x11 Rec. rm . . . 2-pce. washrm . . . Laundry wired Dryer . . . Auto Oil Heat . . Truly a Lovely Home at a Full Price of
$42,500
Dirk Okker 478-4501

DIRECT FROM BUILDER
BRAND SPANKING NEW
CLOSE TO BEAUTIFUL
GOLDSTREAM Park
$33,900 with 9% Mortgage
Just finished this beautiful 3-Bedroom 1½ Bathroom Colonial style home is located in a lovely subdivision within walking distance of the Park. Features in this home include top quality Shag carpets throughout, floor to ceiling stone Fireplace, Built-in Dishwasher, 9% financing, Drive-in Garage and excellent Basement. Call QUICKLY. THIS IS THE LAST ONE.

DANE
DEVELOPMENTS
383-6022

Engineered Homes
Canada's Most Honored Builder

NEW HOMES
IN SIDNEY
ON
SIMKIN PLACE
1 BLOCK OFF RESTHAVEN
ON HENRY AVE.
AND IN
NORTHRIDGE TERRACE
On Vanalman Ave.
Call Anytime
Rowan Ragan Harry Atkey
383-3826 Or 598-1737

Engineered Homes
385-6211 19 Cadillac Ave.

SOMETHING SPECIAL?
THIS IS IT!
If you want beauty, location, privacy and quality, then we have what you are after. 4 bedrooms, 3 *bathrooms, 2 fireplaces, dining* room with sundeck. Built-in range and oven in kitchen. Private back yard has lovely sundeck also. Quality oak floors throughout. This won't last long at $59,500.00 MLS
LOLA CLARK
658-5057 386-2911
Homefinders, Wall and Redekop

BY OWNER, $25,900, 3 BEDrooms, wall-to-wall carpet, large lot, close to Simpsons-Sears, golf course and schools. 598-2994 or 384-5647.

CITY-WIDE APPRAISAL
383-4614 REALTY 478-5763

250 HOUSES FOR SALE

Investors
SYNDICATE
REALTY LIMITED
620 Broughton St. 386-7721

FAIRFIELD
EXCLUSIVE
$31,900
This absolutely spotless and fully renovated family home is very close to all amenities. On the main floor is a lovely living room with fireplace, extra large sep. dining room, modern kitchen with eating area, small den or office and a half bathroom. Upstairs you will find three bedrooms and a full bathroom. Full basement—OOM *heating.*
For further information call Leo Pigert or Evan Williams, 386-7721.

1712 BAY ST.
$26,500
This fine family home has four bedrooms, full bathroom upstairs. Living room with FP, separate dining room, kitchen with nook and ½ bathroom on floor. Full basement. MLS 4774. For further information call Leo Pigert or Evan Williams, 386-7721.

FAIRFIELD
1648-52 EARLE ST.
Brand new homes under construction. Still time to choose your own colors and carpet. Call Leo Pigert or Evan Williams, 386-7721 anytime.

OLYMPIC
REALTY
LTD.
385-5741

GORDON HEAD
A prestige home in a prestige area. 4-5 bedrooms. Very large recreational room with bar and room for a pool table. Park-like yard with room for badminton or a pool. A must see. $52,500. For viewing call ELLWOOD NAULT, 385-5741 or 388-4150.

ONLY $28,900!
A new concept in LIVING! Spacious — luxurious family accom. *— Perfect for indoor or outdoor* entertaining.
—20x12 Living Room with wall-to-wall shag cpt. Sliding doors to balcony.
—20x12 Rec. Room. W-W — S-Doors to large patio and easy-care garden. W-W Bookshelves.
—20 ft. MASTER BEDROOM — S-Doors to private balcony — vanity washroom.
—2 Bedrooms — 4-pce. bath
—12x12 Dining Room — Wall-to-wall — sliding doors to secluded patio.
—Compact de luxe cab. electric kitchen
—Sep. utility room with 2-pce. bath
—Part basement
Vendors are leaving the country and must reluctantly sell this tastefully appointed and spotless home. Approximately 1500 sq. ft. of family living. For appts. to view call MARGUERITE or JIM GIST, 383-0133 or 385-5741.

EXCLUSIVE
JUST LISTED
PRIME GLANFORD
3 BRS—$31,500
Located on a lovely landscaped lot (61x132) on a QUIET STREET, this charming family home consists of a living room with a friendly Arizona sandstone fireplace, dining room, bright spacious kitchen with built-in nook, 3 bedrooms and 4-pce. bathroom. The basement is plumbed and wired for washer and drier, and there is a nicely finished rec room. Sundeck and drive-in garage. There are fruit trees and also a handy vegetable garden in the back corner. For appointment to view call ROBERT YOUNG, 477-8749 or J. B. YOUNG 598-1818 or 383-4124 anytime. Park Pacific Investments Ltd.

THE
VENDOR
SAYS
SELL
Beautifully renovated duplex in a prime area—1200 sq. ft. up, 1300 main. Two bedrooms each. Excellent condition. M.L.S. No. 4962. Priced to sell at $39,500. Call MURRAY LAWSON 592-7876 or 383-4124 anytime. Park Pacific Investments Ltd.

Seaboard
CONSTRUCTION
18 NEW HOMES
UNDER CONSTRUCTION
TORQUAY AND LONG ACRE
GORDON HEAD
BUY NOW AND PICK
YOUR COLOUR DECOR
652-1526

Island Homes Ltd.
386-7545
2504 DOUGLAS ST.

NEW HOME
GORDON HEAD!
View 2-bedroom home now under construction in choice location, close to schools and university. *Priced at $32,900 direct from the* builder. Act now, call Dan Penman for appointment today.
KASAPI CONST. CO. LTD.
386-6191 *Evenings, 479-7382*

OAK BAY
First time on market. 3 bedroom *family home in desireable

250 HOUSES FOR SALE

JACK MEARS OAK BAY REALTY LTD.

"The Professional People"
Coast to Coast Real Estate Service

2194 OAK BAY 598-3321
201-727 JOHNSON 386-2291
3618 SHELBOURNE 598-3344

OPEN HOUSE DAILY
11 A.M. - 2 P.M.
1625 HAMPSHIRE ROAD
JUST REDUCED $2,000
FOR QUICK SALE
Fine four-bedroom Oak Bay home, having two bathrooms on one floor, fully panelled dining room and in-line kitchen with king-size sundeck off. Living room with fireplace and French doors opening to sunroom. This home is recommended as an excellent purchase. Please call LYNETTE DELAHUNT at 598-3321 or special appointment.

OPEN HOUSE
SAT. 2:00 - 4:00
1332 VIMY STREET
$42,900 — Older stucco bungalow with complete in-law suite. Large living room with fireplace, dining ooom, 2 full bathrooms, large kitchens, ¾ basement. Double garages. Situated on a very quiet cul-de-sac but close to town, schools. Further information and prior appointment call: RUTH BENNETT at 598-3321 or 592-6257.

OPEN HOUSE
1008 LINDA LANE
(OFF CARLOW RD.)
SAT. 1:30 - 4:30
LANGFORD 3-bedroom cosy full basement home in a nicely landscaped lot in a quiet area on a no-through street. Plumbed for washer and dryer. Sundeck over a double garage. $27,500. Phone FRED MORGAN at 386-2291 anytime.

OPEN HOUSE
9145 MAINWARING RD.
SAT. 1:30 - 4:30
$43,900
Approx. ¾ acre situated close to all amenities, golf, boating, etc. An excellent 3-bedroom family home. Large living room with stone fireplace; separate dining room; kitchen has eating area; bright sewing room or library. Down has family room with bar and stone fireplace; extra bedroom in full high basement. Exclusive listing. HENRY BERNETT in attendance, to preview call: ROY GOULD at 386-2291 anytime.

OPEN HOUSE
THURSDAY AND SATURDAY
1:30 - 4:30
730 ROCKHEIGHTS
Stop by and take a look at this spacious 3 or 4 bedroom family home set on a beautifully landscaped lot amidst other immaculate homes, in this choice district of Esquimalt. The full basement has a large but cosy rumpus room complete with a fine bar; a fourth bedroom or den and extra bathroom; huge utility room and workshop area. The owner is anxious for a fast sale so after viewing try your offer on an asking price of $43,900. All offers considered. For further information or to preivew, please call DENNIS BERRY at 598-3344 or 479-5724.

OPEN HOUSE
FRI. 1:30 - 4:00
SAT. 1:00 - 3:30
Do you want quality for your money? Come to 1249 VISTA HEIGHTS and inspect for yourself. See all the extra features in this very lovely 3-bedroom home. CLARENCE WONNENBERG, will be in attendance, or phone 598-3344 or res. 384-7766.

OPEN HOUSE
676 ADMIRALS RD.
SAT. 1:30 - 4:30
Beautiful unique family home with views. Approx. 1500 sq. ft. on main floor featuring 3 bedrooms (master bedroom has its own 5-pce. bath and private dressing room). Wall-to-wall in living and dining rooms, modern kitchen with built-in dishwasher. Developed basement has large rec room with fireplace, 3rd bathroom, 4 bedroom and den or office. Oil hot water heat. Large lot. Asking price: only $45,000. BOB JOHNSON 598-3344 WALLY MICHAELS 24 hr. service.

NEW LISTING
OAK BAY
Located in a favorite area close to all services. This home has 2 bedrooms plus 1 in basement, living room with fireplace, separate dining room and large sundeck off kitchen. Easy maintained lot for retired or young starter couple. Priced at $32,500. Owner anxious to sell. Call HAROLD WHILEY at 592-2798 or BILL MOHR at 598-3321 or 477-1741.

BREATH TAKING WATERVIEW
IN SOUTH OAK BAY
Executive family home designed for contemporary living and offering unobstructed views across the Straits. This spacious six bedroom, three bathroom home is very moderately priced on today's market. It would be my pleasure to show you through. Call MRS. GAIL HALE at 598-3321 or 592-6867.

YOU WILL LOVE
This newly listed property if you are looking for 3 bedrooms, dead-end, quiet street, Wall-to-wall carpet. You must see this one exclusively with me. Owner re-locating in August—so you must act quickly.
LYNETTE DELAHUNT 598-3321

GORGE-TILLICUM
Pretty 2-bedroom, no basement home with attached garage. Living room has carpeted floor and fireplace. Workshop and storage area. Stove and fridge prob. included. Nice secluded lot with fruit trees. $25,000. CALL AINA MELDERIS 598-3344 or 382-6543.

SPACIOUS AND IMMACULATE
CORDOVA BAY RIDGE
Beautiful family home with 4 or 5 bedroom, gracious living and dining rooms with new WW shag carpet over hardwood floors. Sliding glass doors off dining room to an 18' by 20' sundeck. Bright kitchen with eating area looking onto lovely trees with sea glimpses. Full basement is spotlessly clean with family room plus rec room, extra bedroom and roughed-in for 3rd bathroom. Close to Claremont High School. 84'x120' lot. $43,900. Excl. F. WILLS 598-3344. B. JOHNSON

RURAL SECLUSION
$25,500
This cosy little home nestled high on a hill and surrounded by beautiful trees is perfect for a couple or one with a small family. It has 2 bedrooms and offers a great deal of privacy for those who like a rural area yet not too far from town. For further information please call: BARBARA BOLLI at 386-2291 anytime.

ROCKLAND AVE.
EASY WALKING TO TOWN
Immaculate 2-bedroom home full of old world charm. Large kitchen. Fireplace and hardwood floors in living room. Full basement. Attractive back garden with tea house and patio. $35,800. Call: JOHN HOLMS at 386-2291 anytime.

QUIET—COMFORTABLE
Open the front door and you will be enchanted by the charm of this 3-bedroom home. Tastefully decorated and immaculate throughout, it creates a feeling of warmth and friendliness. Convenience to all amenities is a further bonus. MLS 5076. Call: KEN PORTER at 386-2291 anytime.

IN THE LAKEHILL AREA
A house that is a home. Nothing to do but move in and settle down. Nice district. An excellent retirement home, or starter, with 2 bedrooms, lovely living room with fireplace; den; dining room adjacent to a bright and roomy kitchen with plenty of cupboard space. Full high cement basement with conversion possibilities for a third bedroom. Drive-in garage. Nice sized lot with easy care garden. You'll be comfortable in this home, asking $35,900. To view call HENRY BENNETT at 386-2291 anytime. MLS 4972

250 HOUSES FOR SALE

JACK MEARS OAK BAY REALTY LTD.

"The Professional People"
Coast to Coast Real Estate Service

2194 OAK BAY 598-3321
201-727 JOHNSON 386-2291
3618 SHELBOURNE 598-3344

IT'S A GEM!
This 2 bedroom, full basement home is neat, clean, vacant and waiting for a new family to enjoy it's offered comfort. Sporting such features as rec room; newly sanded floors; fenced yard; this freshly painted bungalow is indeed an attractive special at $31,900. Call: EDNA VLIET at 386-2291 anytime.

D. F. HANLEY AGENCIES LTD.
3293 DOUGLAS ST.
385-7761
OR
3021 SHAKESPEARE ST.
388-4294

Rock Garden Special
Secluded, well treed, easily maintained grounds. A lovely 2 bedroom, full basement home in a good area. The extra large living room and rec room both have fireplaces and the house is newly decorated. A perfect retirement home priced right at $36,200. MLS. To view call
JOHN WATERMAN
385-7761 24 hrs. 478-2255 Res.
—D.F.H.—

Sparkling New!
Split-Level $36,300
Quality construction in this brand new 3-BR home located on corner lot in Goldstream area. Some outstanding features are: LARGE L-shaped LR and DR, sliding glass doors off DR to patio area, rosewood feature wall, imported white rock fireplace, bright kitchen, 1½ bath, all 3 BRs are larger than in most new homes, W-W shag carpeting. Master BR has en suite plumbing. R.I. rec. room. Double carport. Low taxes! School bus. (New school to be built soon). MLS No. 4901. Drive by 2900 Mt. Wells and call
LILLIAN CUMMING
385-7761 24 hrs. 656-4550
—D.F.H.—

CIRCLE This One Too
Once you have made an appointment to view this two bedroom house, you won't have any need for the other ads. Close to UVic and all amenities, but on a quiet street. W-W over hardwood in view living room with fireplace. Sundeck, developed full basement and thermopane windows are a few of the little extras you'll appreciate every day. Luxuriant, well kept gardens and a large newly remodelled kitchen are focal points of this house ideal for contented day to day living. Plumbed for W.D. Allow me to assist you in financing this property offered at $32,250. This exclusive may be viewed by appointment only. Call quickly, this must be sold before I can go fishing.
388-4294 DAVE HARDING 479-4434
—D. F. H.—

IMMEDIATE POSSESSION SEAVIEW
De luxe character home drastically reduced for quick sale. Solid house construction, beautiful usage of wood panelling, beamed ceilings, cedar decking creates atmosphere of warmth and charm. Sunken living room with feature fireplace and gleaming hardwood floors. Formal dining facilities. Knotty pine kitchen with carpeted family eating area complete with seaview. Charming family recreation lounge. Three carpeted bedrooms up plus 1 down. This desirable ½ acre SEAVIEW lot offers seclusion plus flowering dogwoods, evergreens and perennial flower beds. Just reduced to $51,900. Must be sold. MLS.
PHIL WARREN 388-4294
—D.F.H.—

SEAVIEW CORDOVA BAY $44,900
Fantastic sea view and private lot make this 1,300 sq. ft. home a pleasure to live in. Large kitchen for Mum with seaviews from her work area and the family eating area. Nice size dining room for special occasions. Entertainment-size living room offers feature fireplace, built-in bookshelves, and seaviews. Three generous bedrooms on main, two with built-in desk units. Plus fourth bdrm. in high bsmt. Workshop for Dad, and a family games room.
PHIL WARREN 388-4294
—D.F.H.—

Bayshore realty ltd.
512 fort st. 383-6424

START HERE
Especially suited for the retired or newly wed, 2 bedrooms, living room with fireplace, bright kitchen with eating area and mountain views. Laundry facilities in basement. Superior quality wall-to-wall throughout and plastered textured walls. Interesting garden area with fish pools. Excellent value for only $26,500. MLS 4586.
WILF COTTON
BUS. 388-6424 RES. 479-3876

LUXTON LUXURY $49,900
(LANFGORD-METCHOSIN AREA)
6-year-old custom built Pan Abode on 3 acre estate. Has excellent private driveway in beautiful treed sloping country only 20 minutes from Victoria. Has many features including 18x18 living room with king sized marble fireplace, double glass windows, electric heat, custom barbecue, heavy duty wiring, custom kitchen, low taxes. Owner will carry financing. Exclusive agent.
A. J. SANDY CRAWFORD
(Res. 477-1561)

ESQUIMALT $29,900
Lovely 3 bedroom family home. Close to everything. Has living room with fireplace, dining room, electric kitchen, wall-to-wall in living room, hallway and bedrooms. Basement has fourth bedroom. Newly redecorated inside and out. To view this new listing please call:
JOHN LUKAZ 385-9741
J. A. Henderson Realty Ltd.

NICE 2-BEDROOM HOME, WITH basement on large lot, in excellent area. Cedar Hill and Mt. Douglas. $27,000, 477-8426.

250 HOUSES FOR SALE

SINCE 1887 Pemberton Holmes Ltd.

1002 Government St. 384-8126

OPEN HOUSE
SATURDAY, 1:30-4:30
2639 SELWYN ROAD
LANGFORD
A fine home consisting of 3 brs, LR, DR, Kitchen, Bathroom and FAMILY ROOM all on one level. Situated on .8 of an acre this is excellent value at only $26,900.
384-8126 LARRY BROOKS 383-6811

NOTICE!
ALL BOATING FOLK
The "BREAKWATER" waterfront semi-detached condominiums are
OPEN TO VIEW EVERY
FRI., SAT. 1 4-P.M.
230 HARBOUR ROAD
SIDNEY
These homes are specifically designed to meet the needs of today's "YACHTSMAN." Come and view these 2-bedroom homes priced to sell at $53,896.
384-8126 J. F. COLWELL 592-9828

COLWOOD BUNGALOW
PEARKES ROAD
ONLY $33,900
Out of town owner offers this modern 3-year-old, 4-bedroom bungalow, situated on a quiet cul-de-sac in an area of nice trees.
—18x14.6 Living Room with wide rock fireplace.
—10.10x10.2 Dining Room, glass doors to sundeck.
—Modern mahogany kitchen with eating area.
—Large master bedroom with 2-pce ensuite-vanity.
—Full basement includes recreation room, spare bedroom, utility room and workshop area.
Terrific lot for that extra camper, truck, boat or trailer or for out of sight storage. Hurry! For appointments please call
384-8126 C. ANDERSON 477-3994

SOOKE DUPLEX
Only 3 years old. Stucco with Duriod roof. Both sides rented. Good tenants. Close to the Village. Good terms. Priced at $31,900. MLS No 5023.
384-8126 W. WOODLEY 384-3916

COUNTRY LIVING
1-3 acre, treed and rocky, only 4 miles from town. 3 bedrooms, 2-bathrooms, low taxes, snug, but roomy. Nearly new. Full basement. MASTER CRAFTED. Only $35,500.
DESMOND HOLMES
384-8126 478-1227

13.3 ACRES
HIGHLAND DISTRICT
Country living is great! Especially in this custom built 2 bedroom, full basement A-frame home. Some finishing touches are still required inside, allowing the new owners to decorate to taste. The property is fully serviced and has an excellent well producing over 7 gallons per minute. The property is mainly treed, offering seclusion and privacy, yet only a short distance from town. For private viewing please call
384-8126 WALT SLOCOMB 383-4035

GORGE AREA
3 BEDROOMS
$32,500
This home and grounds are in excellent condition. Two bedrooms on main and one down. Auto. washer, refrigerator and stove included. A charming home. Drive by 3049 Milgrove, but do not disturb the owner, and then call
JIM WEST
384-8126 382-1145

NEW NEW NEW
ROCKLAND AVE.
EXECUTIVE HOME
A beautiful home with 1500 sq. ft. on the main floor plus a finished basement. w.w. carpets throughout, dishwasher, 2 bathrooms, sundeck, double carport plus much more. Offered at only $56,900. TRY YOUR OFFERS.
384-8126 LARRY BROOKS 383-6811

OAK BAY GOLF
PANORAMIC VIEWS
$79,500
This 13-year-old rustic cedar shake bungalow has everything one could dream for and more. Situated high on this delightful cul-de-sac off Beach Drive featuring:
—Spacious living room 20.3x15.8 with attractive wide fireplace with raised hearth.
—Formal dining room 12.6x11.6. Plate glass windows.
—Modern knotty pine kitchen with built-in oven range, matching fridge and dishwasher.
—20x16.6 enclosed sunroom with plate glass windows, designed for patio entertainment at its best.
—27.6x14 family room with bar and fireplace. Sliding doors to garden patio.
—Large utility storage room and 3-pce. bath on this lower level.
Clear title. Good terms available. MLS. For an appointment to view this extra fine home please call
C. A. CLIFF ANDERSON
384-8126 or 477-3994

WATERVIEW HOMES
$68,000. Broad panoramic views of the city, mountains, and water. 180 degrees of viewing pleasure. A contemporary imaginative home in a selective setting in Oak Bay.
$82,900. MLS. A delightful view of Cadboro Bay and 10 Mile Point from this secluded one-year-old home. Loads of quality accommodation plus seclusion and an ideal setting for the addition of a pool.
$126,000. MLS. 290 degrees of viewing pleasure overlooking Shoal Bay in Oak Bay. The finest view home in all Victoria. Designed for the rock type setting with a natural pool setting just waiting for development. This home has 3,200 sq. ft. four fireplaces, three bathrooms, built-in AM-FM radio and intercom, built-in vacuum system, sauna, family room, games room, den. This must be seen to be appreciated.
The above are all premium homes, architecturally designed and in superb locations, but close to city centre. If you are thinking about changing residences, and want views then call regarding further information and viewing. We will guarantee on your present home. This is another example of the fine homes handled by our firm who have been serving the people of Victoria since 1887.
384-8126 J. F. COLWELL 592-9828

FEE APPRAISALS
FOR ALL PURPOSES
APPRAISAL DIVISION

CITY — DUPLEX
(Government House Area)
Beautifully maintained, 2 bedrooms, full basements each side, situated on large well landscaped lot. $48,500. LEE FORBES or TOM BREITER, 385-1431, British American Realty Ltd.

QUALITY
HUCKER-BUILT
HOMES
Homes now under construction from $32,900. Ronald Rd. off Sooke Rd., Colwood.
All homes are 3 BR, wall-to-wall, 1½ baths, full basement, roughed-in plumbing in basement.
Buy now and choose your own colors. Phone H. Blake, 383-4372, 382-9212.

PAINT ME UP
VIEW ROYAL
Three rooms and bathroom, all plastered walls, needs painting and some wall to wall and WOW! Could be a doll house. Large garage on lot. Can you imagine, just $16,900 cash. Call Doris Adams 385-9765 or 658-8105. Charman Pacific Realty Ltd.

RETIREMENT HOME
WITH INCOME
Victorian Conversion—this APT. zoned, 5 PLEX has nice owner's apt. with fireplace, plus good RENTAL INCOME from 4 well maintained apts. Never a vacancy. Quiet, corner lot near Park.
725 VANCOUVER STREET
Shown by appointment only
$49,500 Terms
OVERSEAS OWNER — 385-5150
Will Co-operate

250 HOUSES FOR SALE

WHITTOME'S
706 FORT ST. 388-4271

HIGH QUADRA
3 bedrooms, 2 bathrooms, living room with floor to ceiling fireplace — quiet cul-de-sac. 20x30 ft. area for rec. room. Sundeck, carport. Possession Aug. 15, 1973. To view call:
388-4271 THE ZEIGLERS 592-1768

UPLANDS WATER-FRONT
Luxurious family home on a beautifully landscaped acre, complete with seawall and private beach. Sparkling white exterior with stone accent and heavy shake roof, double attached garage with electronic eye. Over 3,300 sq. ft. of living area — elegant 30 ft. view living room, fir-to-ceiling windows, marble fireplace, entrance to private patio. Large formal dining room — superb kitchen with every convenience including an abundance of fine black walnut cabinets. Spacious den with fireplace. The bedroom wing has 4 very large bedrooms with two 4-pce. bathrooms. Extra bath and rec. room in basement. Superbly built, beautifully maintained and completely secluded from the street. $190,000.
GERRIE HUTTON
388-4271 or 386-3927 (Res.)

MOVE RIGHT IN
GLEN LAKE $33,600
Attractive 3-bdrm., no-step home. Living rm., dining rm. with W-W and wood panelling, kitchen with eating area, utility. It's spotless. Party perfect patio bordered by flowers, shrubs and fence for privacy. Near schools. ML 5013.
388-4271 RUTH LUKAITIS 477-5306
388-4271 SHIRLEY WILDE 478-2459

933 DARWIN OPEN TO VIEW SAT., 1:30 TO 4
This immaculate 2 or 3 bedroom stucco bungalow with full basement and oil hot-water heat has to be seen to be appreciated! Well landscaped lot in good residential area, close to all amenities and can be yours for only $29,500. (MLS 4904). Previews arranged by phoning to:
"Army" Armstrong
388-4271, 479-2855

CLOSE IN
Spotless 2 bedroom home right on the bus line. Good sized living room with fireplace. Modern kitchen with nice eating area. Laundry area and plenty of storage. Corner lot with separate garage. Full price $25,000.
JOHN BUNYAN
Bus. 388-4271 Res. 477-4513
J. H. WHITTOME and CO. LTD.

J. D. BOSDET LTD.
120-727 Johnson St. 386-3128

GORDON HEAD SEA-VIEW
Owner transferred. 3 bedrooms, en-suite bath, L-shaped living room-dining room. Family size kitchen, large sundeck. Downstairs: lovely rec. room with fireplace, 4th bedroom, 2-pce. bath, loads of storage. Large lot on a quiet cul-de-sac. Price $44,550. MLS 5034 Call:
386-3128 ALICE MOORE 592-4529

LAKE HILL HIGH LOCATION
NEW EXCLUSIVE: Only 4 years old, this deluxe 3-bedroom home on a quiet cul-de-sac has all the features you would expect in a quality home. L-shaped living room-dining room, 2½ baths, lovely kitchen with eating area, deluxe den, large games room, wall to wall throughout, double carport and sundeck. Well priced at $45,900. Call: 386-3128.
ALICE MOORE 592-4529
ED KRAFT 382-0660

P.R.B
P. R. BROWN
AND SONS LTD.

OAK BAY! OPEN HOUSE
2230 Bowker Ave.
Fri. & Sat. 1:30-4:30
Two bedrooms completely redecorated stucco bungalow consists of bright living room with fireplace, dining room off kitchen and a laundry room. All situated in a very desirable area. Please come and see this one. $26,000.
385-3435 CAREY LEUVEN 479-6661
—P.R.B.—
P. R. Brown and Sons, Ltd.,
763 Fort St., Victoria, B.C.

Western HOMES Ltd.
817 FORT ST. 386-3494

10 Mile Pt. Family Home $59,500
A beautiful family home located on 10 Mile Point offering peace, quiet and seclusion. Situated on large lot, this well maintained home features a large living room, separate dining room, 3 or 4 bedrooms and a completed family rec room and is a real comfortable, well maintained home for you and your family. An expansive large sundeck located at back affords privacy and quietness for those summer BBQ's. To view this MLS listing today phone:
Neil MacDonald
386-3494 (24 hrs.)

EVERGREEN HOMES
2811 Douglas St.
Open 'til 7 p.m., 384-9715
THE WARMTH OF WOOD
The excitement of planning your own home.
Why pay rent?
Plan your own home from Evergreen's Award-Winning Designs
OPEN HOUSE 1023 LODGE AVE. Saturday and Sunday, August 4 and 5, 1 to 5 p.m. New 3-bedroom, 1260 sq. ft., wall-to-wall carpet throughout, 1½ baths, full basement with roughed-in plumbing. Price $35,900. Phone 477-6304.

FAIRFIELD. MUST SELL, 1-year-old spacious, attractive, 3-bedroom, 2 full baths. 2 fireplaces, on large treed lot. 386-0416.

TRADE
Through
CLASSIFIED

250 HOUSES FOR SALE

FOR SALE
Royal Trust
"THE SIGN THAT SELLS"
3400 DOUGLAS ST.
384-8001

JUST LISTED
MT. VIEW AREA
$34,500
Convenient to Town and Country Shopping Centre, schools, and transportation. Only 13 yrs. old. Attractive slate-stone fireplace and wall-to-wall carpet, throughout living room, dining area and hallway. Three bedrooms on main floor with 4th nearly finished in the full high basement. Drive-in garage—fenced backyard. Be among the first to view this exclusive listing. Courtesy to all agents.
JOHN PINCHBACK 384-8001 or Res. 658-8895

GORDON HEAD
OCEAN VIEW
SEMI SECLUDED
Lovely family home of 3 BRS, plus one in well-developed lower area. L-shaped living room with open fireplace to the dining room. Modern cabinet electric kitchen with ample cabinet space. Master BR has 2-pce. en-suite plumbing and there is also a 4-pce. bathroom on the main floor. In addition to the extra BR in the lower area, there is also a 18'6"x13' recreation room plus 2-pce. washroom. To view this new MLS call RON BLACK, BILL JENSEN or BERT COLES. 384-8001.

CEDAR HILL
4 BEDROOMS
$27,900
Older home attractively renovated thru-out — vacant — quick possession — low down payment could handle — 1-3 acre for the kids to scramble around on. Appts. to view just call
CONNIE REYNOLDS
384-8001 or 477-8914

UNIVERSITY AREA
EXECUTIVE HOME
Beautifully finished with two levels of living space — perfect for the large active family. Lower level has wood panelled carpeted rec room with stone fireplace — additional bedroom, bathroom plus more space. Main floor comprises large LR and DR. Functional kitchen with spacious eating area — 3 bedrooms plus 1½ bathrooms, wrap-around sundeck. Immaculate thru-out — move in and be settled for the new school term. MLS No. 4934. Appts to view, please call
CONNIE REYNOLDS
384-8001 or 477-8914

NEW LISTING
CORDOVA BAY
Lovely sea views from this immaculate 3-bedroom charmer. Transfer only reason the owners have listed this desireable property. Spacious entrance, shag throughout. Many special features, including a beautiful natural stone wall in living room and dining room. Two complete 4-pce bathrooms upstairs, 2 carports plus plenty of room for boats, trailers, cars. All this on a quiet cul-de-sac. Hurry for this one, only $47,500. MLS, New.
MRS. JOHNSTON
384-8001 or 479-1589

HOMEFINDERS
WALL & REDEKOP
Realty Ltd.
DOUGLAS STREET 386-2911

OPEN HOUSE
1628 BURTON
SAT. 1:30-4 P.M.
Convenience, charm, 4 bedrooms plus living room with F.P. Separate large dining room and large bright kitchen, full basement, drive-in garage and aluminum siding. Price $29,900. New MLS.
AUDREY GRIMSHAW 386-2911, 592-4357

BEAUTIFUL NEW HOME
Only 3 miles from city. Clean country-like living. This brand new, home offers in-line living, dining room with through fireplace. Extra large 8 ft. sliding safety glass door to sundeck over carport. Large master bedroom with his and hers closets, all with wall-to-wall shag carpeting. Compact kitchen and 4-pce. bath. Full high basement half finished. Almost 300 feet, deep lot with adjoining property reserved in natural state as green belt. This could be the answer to your dreams, invitingly priced at only $32,500. MLS 4815.
ERIC HODGKINSON 382-0047, 386-2911

LAKE HILL AREA — $35,900
Comfortable well constructed home. Large L.R. with F.P., separate D.R., good size kitchen with E.A., 3 bedrooms — 2 large, 1 small. Rec. room in basement. Nice landscaped lot with shrubs, garden and several fruit trees. Convenient location, close to schools, shops and transportation. Why not view it now. MLS 4972. Call
FRANK KELLY 479-3821, 386-2911

MT. TOLMIE EXECUTIVE
$82,000. 3-bedroom luxury home. Large L.R., D.R., den and rec. room. Landscaped lot overlooks sea and mountains. Must see to appreciate. Call
KAREN KEENLYSIDE 386-2660 or 386-2911

SHAWNIGAN LAKE — $45,500
Lovely 1-year-old fabulous home on 1 acre of secluded land. A must to see if you wish comfort, luxury and seclusion. Close to stores, beach, lake, etc. Extra suite in basement with own entrance. Wall to wall fireplace. For more information, call either
HAL BARBER 479-6479, 386-2911
ART EVANS 658-8924, 386-2911

BEAUTIFUL, DIFFERENTI VLA
—$38,500—1809 sq. ft. on main floor.
—Unique cedar siding home
—Set peacefully on almost ½ acre
—Has 3 bedrooms
—Living room with fantastic old brick fireplace
—Dining room with character, extra large
—patio plus large sundeck, dream kitchen
—Double carport plus garage
—Only 15 minutes from city
IRENE VAN 386-2911, 384-9191

VR. VICTORIA REALTY LTD.
3477 SAANICH RD.
386-3885

OPEN HOUSE
2240 HENRY ST.
SIDNEY
1-5 DAILY
$21,500
Just listed an exclusive in Sidney. This three bedroom older home on a 70x119 ft. lot has a large living room with fireplace, roomy kitchen with eating area. Separate utility room, which could be an extra bedroom. Heavy duty wiring. Call Neva Pennie to view. 386-3585.

OAKLANDS
$31,900
Just 4 Irs. old. Level entry, 1150 sq. ft. on main, plus full high basement. 2 baths., fireplace, sundeck, on bus line, 3 blks to school. MLS Jack Kennish, 386-3585 res 479-3061.

SIDNEY
$35,900
Sea air surrounds this immaculate 4 bedrm. well constructed split level home. 2 blks. to shopping. 3 bedrms. up, one down. Rec. room down, and ample storage. Attached garage. To view call Neva Pennie, 386-3585.

Johnston
REALTORS—APPRAISERS
SINCE 1903
1304 BROAD ST. 385-2471
JOHNSTON AND CO. LTD.

250 HOUSES FOR SALE

Island Pacific Realty
3200 QUADRA 388-6231

HILLSIDE AREA
Quality throughout in this 1 bedroom plus den home on quiet street with fenced yard, and garage. All appliances included, ideal retirement or starter. Call HAZEL CAMPBELL, 382-8956 or Island Pacific Realty, 388-6231.

COSY 1-BEDROOM
Near Cedar Hill Golf Course. Completely redecorated with wall to wall, lots of built-ins. Good sized lot. Asking $19,900. Call CHRIS GREIG, 388-6231 or Island Pacific Realty, 382-1130.

UP AND DOWN DUPLEX
Well built 15-year-old home, spacious living plus large two-bedroom suite. Large living room with fireplace. To view the many features of this home call CHRIS GREIG, 382-1130, or Island Pacific Realty, 388-6231.

LAKE HILL
Small house on excellent building lot 60x150. Call HAZEL CAMPBELL 382-8956 or Island Pacific Realty 388-6231.

QUADRA AREA
2-bedroom bungalow with privacy and parklike atmosphere behind. Call HAZEL CAMPBELL 388-8956 or Island Pacific Realty 388-6231.

HIGH QUADRA
2-bedroom home with new wall-to-wall carpets, full redecor attd. FHC bsmt, OOM heat, large lot. Call LARRY QUAGLITTI 388-6231 or Island Pacific Realty 479-6609. Asking Price $27,900.

RURAL AREA
Perfect retirement or starter cottage, L.R. with beamed ceiling, and wall to wall carpet, two bedrooms, new kitchen. Auto oil furnace, good roof, plumbing and wiring, fruit trees. Minutes from town but country atmosphere. See it now, should go quickly at $24,900. CHRIS GREIG, 382-1130, OR Island Pacific Realty, 388-6231.

GLEN LAKE
This charming new 6-room home can be yours in 30 days. A quiet street and view of the mountain. $32,900. MRS. McKEAGE, 479-5868 or Island Pacific Realty 388-6231

TREES and CHARM
Colwood Area, large living room and large family kitchen, two bedrooms, auto oil furnace 72x120 lot, separate 20x20 workshop. Absolutely spotless throughout. Just put down your furniture and relax on the sundeck beneath the trees. New exclusive listing at $25,500 with BEN GREIG or FREDDY STARKE, Island Pacific Realty 388-6231 or 382-1757 or 479-3866.

GORGE
Three bedrooms, no basement, attached garage. Lovely landscaped lot, fruit trees. Asking $24,900. BEN GREIG 388-6231 or 382-1757.

LANGFORD LAKE VIEW
Approx. three acres, large two-bedroom home with part basement; this is a really nice home with a good water view. Asking $39,900. New listing. BEN GREIG, 388-6231 or 382-1757.

CLOSE TO EVERYTHING
Beautiful 4 BR home with lge. LR, DR and kitchen — large lot, many fruit trees — tip-top shape and only $42,500. ML No. 5035 — Call
386-1234 BRIAN BROWN 479-1667

Beautiful Uplands
If you enjoy entertaining — yet value your privacy at times — this beautiful home is certain to please you. 3,000 sq. ft. of ideally planned accommodation. Large, gracious living room with fireplace — Spacious dining room — Delightfully different sun room, you'll absolutely love. Nice sized den has FP. Private relaxing can be yours in the comfy sitting room off the large master bedrm. (both have fireplace). Master bedrm. ensuite. Second bedrm. on main also ensuite. Developed bsmt. has 3rd bedrm. with own bath. Game-sized Rec. room with FP — Lge. laundry room — Storage area. Beautifully treed one-third acre lot offers complete seclusion. Priced to sell at $69,900. To view call LILLIAN HENDY — 479-1667.

$24,900 FAMILY HOME
Good accommodation here — 3 BR, DR — full bsmt — close to schools and Town and Country Shopping. Call
486-1234 BRIAN BROWN 479-1667

Immed. Possession $27,900 Full Price 860 Jasmine
This 3-Bedrm, full basement bungalow has over 1200 sq. ft. of floor space. Lot 66x132 ft. To view dial — Exclusive Agent
479-1667 CLIFF STRETCH 592-3969

J. H. Whittome and Co. Ltd.
Royal Oak Branch

CANADA PERMANENT
ON DOUGLAS AT FORT
382-9191
OPEN TILL 6, SAT. TILL 4:30

UPLANDS WATERFRONT
NEW LISTING
Probably the finest waterfront garden acreage in this area. The home is ideal for family living or entertaining. Two levels both with walk out patio; area allows you to follow the sun from morning to night. The gardens and lawns will satisfy the most avid gardener, almost every tree variety is represented in the border area. There are 4 BR's 2 on each floor, large living room, separate cross hall, DR, lower level includes recreation room with complete bar. Quality construction in 1946, hot water heat and all other expected features. $165,000. GRAY LAITE 656-5267, SID HASLAM 477-1994 or 382-9191.

One of the most unique family estates offered for sale at a very realistic price of $69,950. 1.63 of an acre of parkland located within the 3½ mile circle. Offers perfect seclusion. Home of approx. 4,500 sq. ft. of living area provides and ideal family accommodation with 5 BR's, recreation room, library or den with fireplace, etc. This house built 63 years ago by a German Baron for his own home, and maintained in its original condition. Don't miss this opportunity. Call now EMIL IZIK 386-0301 or 382-9191.

SIDNEY
BRAND NEW $35,900
Delightful 3 BRs, 1½ baths, full basement home located on property 1 blk. from ocean. Completion date approx. 1 month. Built by very competent builder, here is a new home of excellent quality. GRAY LAITE, 656-5267, SID HASLAM, 477-1994 or 382-9191.

EXECUTIVE QUALITY
3-BR — $52,000
Large family home by master builder featuring 2 FPs, 1½ baths, ww throughout, large sundeck and much more. To view please call HERB McDANNOLD, 598-5558 or 382-9191.

250 HOUSES FOR SALE

HOMEFINDERS
WALL & REDEKOP
Realty Ltd.
BLANSHARD ST. 386-8321

ESQUIMALT
$26,500
2-bedroom family home great size lot. Large living room, dining area and kitchen. Really good value ... please call now. J. H. Whalen, 386-8321 or Res. 382-7975.
Ask about our guaranteed listings.

$24,500
Large family home — tastefully renovated interior — fully fenced yard. Separate garage. To view with Jeannine Kossack call 386-8321 or 383-7207.
Ask about our guaranteed listings.

OAKLANDS SCHOOL
FAMILY HOME
$25,900 — 5 BEDROOMS
This semi bungalow has a full basement, extra large living room with fireplace and wall-to-wall carpet. Electric kitchen, and laundry room. 3 bedrooms upstairs and 2 on main floor. Phone and see this good buy. Elsie O'Brien or Eleanor Bray, 386-8321 anytime. MLS 4692.
Ask about our guaranteed listings.

OPEN HOUSE
THURSDAY NIGHT AUG. 2
6:30-9:30
589 Vincent
You are invited for coffee to view this professionally decorated two-bedroom, no-step home. Furnished by courtesy of "The Traders." The house is for sale and the furniture can be bought. Host and hostess, John Jenkins, and Judith Whaler. 386-8321.
Ask about our guaranteed listings.

Since 1904
Ker AND Stephenson LIMITED
385-3411

OAK BAY
Open for Inspection 2-4 daily except Sunday.
2565 MARGATE
An older six-room bungalow of considerable charm located in prime area. Price $37,500. New MLS.

OPEN
1920 STANLEY
IMMEDIATE POSSESSION
$27,500
1-4 p.m. Thurs. - Fri. -Sat. Charming 2-Bedroom Bungalow. Spotless condition. Fruit trees. To settle Estate — All offers considered. Gordon Hutton.

BROWN BROS. ON BLANSHARD
385-8771 ANYTIME

OPEN HOMES 6740 - 6750 WOODWARD 2-4:30 SATURDAY
2 new homes in this quiet area near Brentwood. 1215 sq. ft. WW carpets, thru-out. 3 bedrooms, master has en suite bath, feature walls, stone and brick fireplaces, sep. dining rooms, large family style kitchens, sundecks, full basements, third baths, R.I. Two different designs. Come out Sat to view. Offered at $35,900. REG SCHUMAKER 385-8771 (anytime) Res. 385-2829.

EXCELLENT BUY
Larger 4-bedroom, 2-storey home. Corner lot. Needs work. Duplex zoned, suitable to conversion for revenue property. Firm Price $21,500. Phone J. NIXON 385-8771.

Montreal Trust

LOVELY TOWNHOME
NEAR UNIVERSITY
PRIVATE GARDEN
ONLY 18 UNITS
For further details see my advertisement under Condominiums and Townhouses.
NEIL RAWNSLEY
386-2111 384-7380

NEW LISTING
$18,900
Cozy white stucco, no step cottage close to Hillside shopping centre. 2 bedrooms, living room with fireplace, auto oil-heating. Ideal starter or retirement. Act quickly—call
386-2111 DEL BECKNER 477-4994

OPEN HOUSE 1628 BURTON
SAT. 1:30-4 P.M.
With Simpson-Sears at your doorstep and play-ground over the back fence, this 4-bedroom home has lots to offer a family, plus living room with FP and large dining room with wall-to-wall shag, full basement, DI garage. Beautiful garden and exterior is aluminum siding. New MLS. Price $29,900.
AUDREY GRIMSHAW
386-2911
Homefinders, Wall and Redekop

CONVENIENT FAIRFIELD LOCATION. Good older home renovated into 5 suites. Lower suite vacant for immediate owner — occupancy. $49,500.
MARY McGUIRE 479-7663
ANNA CHANDLER 384-6939
Douglas Realty

B.C. LAND AND INSURANCE AGENCY LTD.

2 BEDROOM HOME JUST under 1,000 sq. ft. to be moved on your lot, brick fireplace, 4-piece tile bathroom, double stainless steel sink in kitchen, new automatic oil furnace, only $11,500, by owner, 656-4856.

URGENT—WANTED
5 acres plus, with home, to $60,000, anywhere Victoria area. Immediate buyers from Ontario with horses. MARY McGUIRE, 479-7668. Douglas Realty

WANTED — 5 ACRES PLUS WITH home, to $60,000, anywhere Victoria area. Immediate buyers from Ontario with horses. MARY

258 CONDOMINIUMS AND TOWNHOUSES

VICTORIA'S LEADING
Condominium Brokers
100 SUITES FOR SALE

(Rockland)
WATSON MANOR
1000 McClure St.
1-Bedroom Suites
$15,500-$16,850
VIEW MON.-SAT. 2-4

(Oak Bay)
MARQUEE COURT
2095 Oak Bay Ave.
1-Bedroom Suites
$16,200-$17,500
VIEW MON.-SAT. 2-4

(Oak Bay)
GRANITE HOUSE
2100 Granite St.
1, 2-Bedroom Suites.
$15,900-$27,900
VIEW MON.-SAT. 2-4

(Oak Bay Seafront)
1440 BEACH
1685 sq. ft.—2-Bdrms and den or 3-bdrm suites.
$38,400-$45,000
VIEW MON.-SAT. 2-4

(Dallas Road)
TIGH-NAMARA
25 Government St.
Luxury 1 and 2-bdrm suites
$18,000-$37,500
VIEW MON. TO SAT.
1:30-4:30 and 7-9

(Rockland)
MARY STUART APTS.
1035 McClure St.
1, 2-Bedroom Apts.
$15,000-$21,000
VIEW BY APPOINTMENT ONLY

WHYTE and GOWER
Oak Bay Properties Ltd.
2227 Oak Bay Avenue
592-2407

BEACH DRIVE BEAUTY
Oak Bay, seaviews, Mt. Baker—spacious quality construction—This co-op suite has them all. 2 extra large bedrooms and huge living room all facing the sea, dining room and well equiped kitchen. Wall-to-wall carpeting over hardwood floors and an inviting large entrance hall as well. Low monthly assessments include taxes, heat, laundry, carport and cablevision. Come and see one of today's best buys at $31,500. Phone anytime for an appointment to view BERNEIDA TAYLOR 592-2407 or 382-9485.

"OAK BAY $16,200"
"ON THE BUS"
We are pleased to offer the last suite in this desirable condominium building at the original listed price. Large bright 1 bedroom, third floor location; extra large balcony. Wall-to-wall carpet, drapes, stove and fridge. Monthly assessments only $26.37 includes heat and cablevision. Bus at door close to Oak Bay village. Call DON WHYTE 592-2407 anytime.
WHYTE and GOWER
OAK BAY PROPERTIES LTD.,
2227 OAK BAY AVE.

DEAN HOUSE
Poor health forces the sale of this delightful suite in one of Victoria's most popular condominiums. Nearly 1400 sq. ft., this 2 Br. (1 plus den) home is close to shopping, bus and hospital. It has a large covered sundeck with southerly exposure and sweeping views of the city and water. Just listed and well priced at $34,500.
384-8126 R. I. MURPHY 592-7250
PEMBERTON, HOLMES LTD.

ESQUIMALT
3 BEDROOMS—$23,900.
One year old family size 2 storey strata title home. WW, fridg, stove, washer, and dryer. MLS 4644 To view please call HERB McDANNOLD 598-5558 or CANADA PERMANENT 382-9191.

2 LARGE BEDROOMS, CO-OP apartment, with ocean view balcony. On Beach Drive at Oak Bay Marina. $35,000. Monthly assessment $62. Includes carport, cablevision, heat, water, caretaker and taxes. Inquiries to 598-5344.

263 GARAGES FOR SALE, RENT OR WANTED

WANTED TO RENT: GARAGE to store vintage car. Quadra-Lakehill area preferred. 384-7767.

WANTED: GARAGE WITH ELECtricity. 382-6517 between 5:30 and 6:30 p.m.

265 HOUSES WANTED TO BUY

PRIVATE. SPACIOUS 3-BEDroom home with full high basement on large lot. Under $25,000. 479-5559.

LEVERTON REALTY,
385-8012—Always has cash buyers for East Side properties. "Service with experience."

WANTED BY PRIVATE PARTY, waterfront home on Saanich Peninsula. Approximately $50,000. 592-3676.

FAMILY NEEDS OLDER 3-4 bedroom home, up to $21,000, 592-3698.

WANTED: OLDER HOMES FOR cash. 652-1562 or 652-1780.

265 HOUSES WANTED TO BUY

FOR RETIRING ALBERTA FARMER
Two or three bedroom home up to 25 yrs. old not near city centre. Must be clean. All cash or cash to mortgage up to $45,000. Urgent. BEN GREIG 388-6231 or 382-1757. Island Pacific Realty Ltd.

Wanted three bedrms or two and den for Sept. 1 possession. Could be older with some updating. Must be good, established area, up to $50,000.
PETER MASON, 382-8111
CANADA TRUST REALTOR
650 View Street, 382-8111

WANTED OAK BAY OR FAIRFIELD
2 or 3 bedroom home with living and dining room. BASEMENT not essential.
National Trust
SYL SHUMKA
Off: 386-2961 Res: 385-7373

2 BEDROOM—BASEMENT
Home needed for CASH to $30,000. Not too far out. Charman Pacific Realty Ltd.
ALF PORCHER
385-9765 384-5823

TORONTO COUPLE
Arriving this week and are anxious to locate as soon as possible. 2 or 3 bedroom, basement home, secluded lot if possible. Immediate cash available up to $35,000. Please call JOYCE MILLER 384-8001 The Royal Trust Co.

NEEDED!!
At Once. 2 or 3 BR homes any area. If you would like a quick sale. Call HAROLD CHURCHLEY 384-4667 or CANADA PERMANENT 382-9191.

HOUSES WANTED
We desparately need a home anywhere in Victoria, please call our agent HAZEL CAMPBELL 382-8956 or at ISLAND PACIFIC REALTY 388-6231.

INVESTOR REQUIRES HOUSES up to $30,000. Cash if suitable for rental or renovations. URGENT. Quickly call BEN GREIG, 388-6231 or 382-1757. Island Pacific Realty Ltd.

WANTED, 2 OR 3 BEDROOM homes in any nice area priced around $25,000 suitable for a young couple making their first buy. Call CHRIS GREIG 382-1130 or Island Pacific Realty 388-6231.

Have genuine client for 2 Bdrm-Bsmt. home in rural area up to $35,000. URGENT! If you are interested in selling, please phone Mrs. Wallace, 386-7721. Investors Realty.

CASH CLIENTS
will pay all cash or cash to mortage for your 2 or 3 bedroom home with basement if possible. Ca Victor Wong. 385-2458 or 479-6569, Byron Price and Assoc. Ltd.

SPOT CASH
for older homes. Please call my agent FREDDY STARKE. 388-6231 or 479-3866.
Island Pacific Realty Ltd.

WANTED BY TEACHER AT Parklands School, house in North Saanich area. Would prefer small acreage, but not necessary. 598-2017, 383-8823.

WE WILL BUY YOUR HOUSE for cash, if it is suitable for rental purposes. Please contact the Sales Supervisor, Homefinders Wall and Redekop Reality Ltd., 386-2911.

WANTED
3 bedrm. full basement older home with large lot. Any good district. MRS. McKEAGE, 479-5868. Island Pacific Realty, 388-6231.

WE WILL BUY YOUR HOME
Furnished or unfurnished, any good location and price. Call our agent now, no fuss. Island Homes Ltd., 386-7545, 385-0297.

PRIVATE SALE
Want older home, any condition. Will pay cash. No agents. 479-2209.

268 LISTINGS WANTED

THINKING OF SELLING?
I have just sold two houses in the Gordon Head area within a week of listing and I need new listings for waiting clients. Call me now if you would like to sell. D. H. MacGillivary.

ROBERTS INVESTMENTS LTD.
702-1175 Douglas St. 388-6691

SELLING YOUR HOME?
Get competent and professional service by calling a professionally designated realtor. For free evalution of your home without obligation call
Mr. J. CHALK, R.I. (B.C.)
477-8274 386-3231
Block Bros. Realty

LISTINGS WANTED
We have buyers for 2-3 or 4-bedroom homes. Call BOB KEELING 388-6231. Island Pacific Realty.

CROSSWORD by Eugene Sheffer

HORIZONTAL
1. Take evening meal
4. Portico
8. Famous on TV
12. Fourth caliph
13. To inherit
14. European river
15. Area in baseball
17. Require
18. The heart
19. Certain poems
21. Ones remaining
24. Inlet
25. Before: a prefix
26. Gain sight of
28. An aphorism
32. Melodies
34. Swiss river
36. To corner
37. Misplaces
39. Fairy queen
41. —— Rio, Texas
42. Cain's land
44. Deserves
46. A favorite son
50. Merriment
51. Rail bird
52. Cogitate
56. Set of nested boxes
57. Prepare copy
58. Fabulous bird
59. Beloved
60. Lairs
61. Pronoun

VERTICAL
1. —— Paulo
2. Eskimo knife
3. Koufax and Ford
4. Prepares egg dish
5. —— off
6. Lubricates
7. Zeal
8. Champion's flag
9. Nautic. term
10. Encourage
11. Communists
16. Enemy
20. Dress coin edges
21. Gem stone
22. Musical group
23. Resort
27. Menu item
29. Natural
30. Track ——
31. Lampreys
33. Hill, Church or Tower
35. Engine of war
38. The sum
40. Suits
43. Shaped like a cupola
45. Boring routine
46. Sour substance
47. Put steels in
48. Rail bird
49. Early Persian
53. Loud noise
54. Also
55. French coin

Answer to Previous Puzzle

GEM		WEE				AGAPE						
ACE		ANA				PARIS						
MOT		CASTIGATE										
ULE		OMERS										
TERM		ELI				PLAN						
		OIL				PIRATE						
PRODS						MERIT						
RACEME				APE								
OPAL		NOM				NAST						
		DIVOT				TOR						
CONSIDERS						OLA						
ORION		NEA				LOP						
DOONE		STR				ENS						

7-17

Average time of solution: 23 minutes.

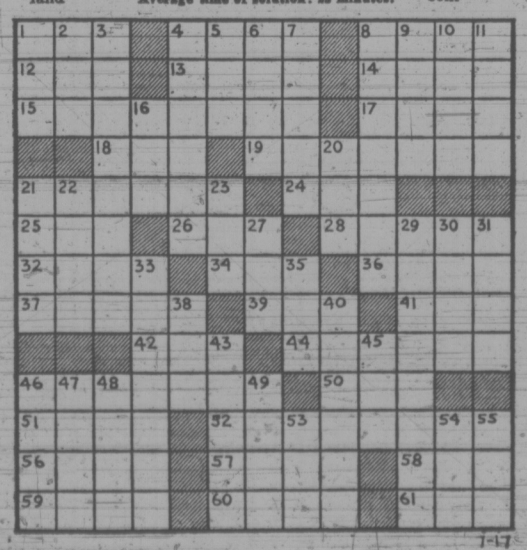

268 LISTINGS WANTED

HENRY BITTERMAN LTD.
2700 Government 386-2971

SAVE . . . $$$ . . . HUNDREDS
Our Commission Only 4% 4% 4%

4 PER CENT
4% 4% 4% 4% 4% 4% 4% 4% 4%

270 EXCHANGE REAL ESTATE

HAVE EQUITY IN HOUSE, WILL swap for mortgage paper, car, boat, trailer or what have you, 368-7891 days only.

271 LOTS FOR SALE

LANGFORD
2 ACRES
Treed. With well, driveway and prepared building site. Good area. $16,900. Offers accepted. Call:
JOHN HOLMS of
JACK MEARS
OAK BAY REALTY LTD.
386-2291 anytime.

CRAIGFLOWER ROAD
APPROXIMATELY 12,000 SQ. FT. PLUS AN ACCESS OF APPROXIMATELY 4000 SQ. FT. OFF CRAIGFLOWER ROAD. PRICE $12,500.
385-3435 J. P. H. EVANS 477-4452
P. R. BROWN and SONS LTD.

SALEM PARK DIVISION
At Swartz Bay, off Landsend Road. Half-Acre Waterfront and View Lots. 3 densely treed building sites ranging from $14,000. Order your
PLAN AT 598-1112

CENTRAL PARK AREA
Five lots totalling 31,250 sq. ft. zoned R-3. Will make excellent apartment site. Mr. A. H. Page, 477-1841, or 382-9983.
BLOCK BROTHERS REALTY LTD.

$3,000 EACH
Good investment opportunity for the future. 4 lots — 50'x138' each in Saanich. Phone for further info. Won't last long at this reasonable price. PEPE BROWNE, 386-7721 (24 hrs.) Investors Realty.

ROTHSTONE DEVELOPMENTS
Now offering serviced lots for sale. Overlooking Shawnigan Lake. Several choice lots left. Follow our signs on Wallbank Road or phone 743-5251 or 743-5265.

HUGE VIEW LOT IN ESQUIMALT — nearly 19,000 square feet. Ideal location. $18,000.00 firm. Call Dave Taylor at City Trust 383-4141 for information.

90X120 LOT, GARDEN APARTment zone, on sewer, storm drain One mile from city hall, 477-5314 after 6 p.m. By owner.

BROADMEAD
Corner of Kentwood and Amblewood, Ravelle Holdings. 388-7891.

LANGFORD CENTRE, NEW LOT, 70x105. For sale by owner $9500. Call 478-3167.

CORNER LOT, OAK BAY AREA. Victoria Press Box 206.

273 PROPERTY FOR SALE

10 ACRES
BEAUTIFUL SALT SPRING ISLAND. 400 X 1160. $22,500. $4,500. DOWN. BAL. WILL BE CARRIED BY VENDOR AT $200 PER MONTH. M.L.S. A. KLENMAN, TOWN AND COUNTRY REALTY LTD., 382-7276.

180° SEAVIEW
1.19 acres with road, water and power to prepared building site. Completely fenced with many planted trees. MLS. Call HAZEL CAMPBELL, 382-8956 or Island Pacific Realty, 388-6231.

MILL BAY
WATERFRONT ACREAGE
LOTS, FARMS
Call "land specialists." 743-5525
Malahat Realty Ltd.
Mill Bay, B.C.

MOTEL ZONED
Colwood corner, over 3.5 acres, ideal holding property at $2 per sq. ft. Private by owner Victoria Press, Box 196.

10 ACRES, $7500 DOWN, 8 MILES to City Hall. Driveway and clear building site, perc tested, well treed. $29,000. 598-5701.

5 ACRES WITH IRRIGATION pond, Munro Road, North Saanich, $25,000. Phone owner, 652-1194, 652-2445.

274 PROPERTY WANTED

CASH CLIENT
Will buy 1 to 10 acres with or without buildings, cash or cash to mortgage, close to Victoria. Charman Pacific Realty Ltd.
ALF PORCHER
385-9765 384-5823 (res.)

WE WISH TO ACQUIRE LAND or lots of any size, available on Vancouver Island or in B.C. Preference between Victoria and Campbell River. Call Jensen and Lund Realty. 388-6407 Evenings 479-6688 - 592-9079.

CASH
For property in the Greater Victoria area including Colwood and Metchosin. 386-6191 anytime.
KASAPI CONSTRUCTION

WANTED
Lot or small acreage on up-Island lake or sea front. MRS. MCKEAGE, 479-5868. Island Pacific Realty, 388-6231.

LOT WANTED, UNSUITABLE for building because of low elevation, rocky terrain, or whatever. Must have access and be in Victoria vicinity. Cash. 382-8323.

Spell It Out!

When you have something to sell, the easiest way to find a buyer is to spell it out in print! You do that by placing a low-cost Classified Ad in the newspaper, telling our readers what you have to sell. Give us a call at 386-2121. We'll help you spell it out today!

274 PROPERTY WANTED

WE ARE INTERESTED IN YOUR residential property, by the lot or acreage. Any area consided. H. Blake, 383-4372 or 382-9212, Hucker Const. Ltd.

APARTMENT-MOTEL, COMMERCIAL sites and sub-divideable land required. Contact Dundurn Developments Ltd. 382-2713.

VICKERY AND SONS LTD.
Lots or acreage in any area.
592-6149 592-6622

280 ACREAGE FOR SALE AND WANTED

ACREAGE
84 acres—sea view property—$168,000.
46 acres—sea view, two homes and barns, $165,000.
10 acres — wooded, close to a provincial park, lake, and ocean — $25,000.
2.19 acres, 3 mile circle, waterfront and Trans-Canada, $85,000
BEN PARENT of
NEWSTEAD REALTY
382-8117 or 598-3641

SELL NOW, MOVE NEXT YEAR
I have prospects wishing to purchase small farm of not less than 5 acres with 3-bedroom home. They will Rent Back to you for approx. 1 year while you relocate. I also have buyers for 2-4 acres with or without homes. If you can help, please call PAT THERRIEN, 642-5138, Island Pacific Realty, 388-6231.

Valuable Acreage
29.9 Superb acres of meadow and trees—¼ mile of Island Highway—trees—¼ mile of one of Vancouver Island's most beautiful rivers. Tremendous holding property OR vacation retreat. Asking $34,000.
GARY MENZEL
388-4271 Off. Res. 477-8494
J. H. Whittome and Co. Ltd.

WANTED — between 3 and 10 acres with or without house, on the Peninsula, or Metchosin. IAN BOORMAN, 386-7521.
BOORMAN INVESTMENT CO. LTD.
1111 Government St.

WANTED FOR LOCAL CLIENT Small acreage within 20 miles radius of Victoria for all cash or half down. Please call FREDDY STARKE, 388-6231 or 479-3866. Island Pacific Realty Ltd.

CASH
For property in the Greater Victoria area including Colwood and Metchosin. 386-6191 anytime.
KASAPI CONSTRUCTION

ACREAGE FOR SALE?
Large or small, with or without home, building lots, etc. Call GEORGE CHAN, the specialist in Land. 386-2955. Mayfair Realty.

ACREAGE WANTED BY PRIvate party, 2 or more acres good farmland. Within 8-mile circle. Up to $25,000 cash. Phone 384-6992 between 7 and 10 p.m.

WANTED: WILD LAND UNSUITable for housing. Rocky or swamp. Road access not important. Location, acreage and price to Victoria Press, Box 180.

ACREAGE WANTED WITH OR without house, private, 386-0462 or 658-8854.

285 UP-ISLAND PROPERTIES

BAMFIELD
AND BEAUTIFUL BARCLAY SOUND
3 only 5 acre lots with complete privacy. Well treed beautiful property close to excellent fishing, boating, hiking. Priced to sell now. One only one bedroom house and lot on Grappler Inlet. Waterfront, private moorage, good well, own diesel power plant. Sacrifice at $24,900. MLS. Call
JACK GREENWOOD
386-2911 384-5228
Homefinders, Wall and Redekop Realty Limited.

RESORT AND TRAILER PARK on beautiful Vancouver Island lake. 56 sites with complete travel trailer hookups, 20 unserviced camp sites with modern facilities. Also marina with ramp moorage and rentals, 420' good beach. 2 large homes and 1 cottage. Room for expansion to 90 serviced trailer sites. Asking $200,000, owner will consider mortgage. Phone Port Alberni, 724-1176.

ZORKIN Ltd.
Box 99, Nanaimo
753-3461
COLUMBIA BEACH
Waterfront and View Lots
Parksville - Qualicum

DEPARTURE BAY AREA
2 Lovely lots just one block to waterfront. Small house on one lot that is a handyman's special. This is an opportunity to invest in this fast growing area of Nanaimo. Full price for both lots $17,000. For details phone Mr. McKenzie 386-7521.
Boorman Investment Co. Ltd.
1111 Govt. St., Victoria

CRANBERRY DISTRICT
3 lots to build your cabin on or park your trailer in the Nanaimo, extension district. In the water district. $2,490. Erna Ellsay, 477-5705 or 477-1841.
BLOCK BROTHERS REALTY LTD.

pearson REALTY LTD
BOX 399, PARKSVILLE, B.C.
248-3216

UPPER ISLAND SPECIALISTS
EAGLE REALTY LTD., 248-6191
BOX 1061, PARKSVILLE, B.C.

290 FARMS FOR SALE and WANTED

APPLE ORCHARD
11 acres mature miniature trees. Outbuilding — modern home. Irrigation pond — beautiful valley views. 20 minutes from Victoria. $149,000.
388-4271 THE ZIEGLERS 592-1768
J. H. Whittome and Co. Ltd.

293 GULF ISLAND PROPERTIES

PENDER ISLAND
3-year-old home on Boundry Pass Drive, electric heat. Drive-in garage. Drilled well. .63 ac. lot, $13,500. MLS 5044.
Over 3 acres at Stanley Point. View of passing ships, $13,000.
Lake front lot, all services, $5,500.
10 acres near Hope Bay, $14,000.
11.74 ac. near Port Washington, 2-bedroom modern home, 2 warehouses, formerly used for Building Supply, $69,500. MLS 4788. F. McLaughlin, 385-7555, Shawnigan Realty Ltd. 383-0311.

SALT SPRING ACRE
Only 300' from Beautiful Trincomali Chanel. This 1.03 acre corner lot is a bargain on todays market. Level land approx. 151'x290' complete with beautiful trees and an artesian well. To view follow Walter Hook Road and turn up Westcott Road 300 ft. Priced for quick sale $8,300. MLS.
BILL ANDERSON
479-1667 479-6648
J. H. Whittome and Co. Ltd.
Royal Oak Branch

SALT SPRING ISLAND
285' waterfront, secluded bay, good anchorage, 4¼ acres well treed, private driveway. Large home, 7 years old, foyer and thru' hall, L.R. 22'9x16'6, inlaid oak floors, brick fireplace, kit-din. 27'x11'4, laundry room, 5 bedrooms, 2 baths, den, drive-in garage. $66,500., excellent terms. Call
BETTL VALDEZ
537-2329
Homefinders, Wall and Redekop Realty Limited

SALT SPRING ISLAND
Revenue property. 5 acres with 6 rental solid log homes (an income of $550 per month). Rural location, within walking distance of stores, schools, golf club etc. Alfays rented with waiting list. Where can you get a better return for your investment and own an excellent property? $65,000 with terms. Call
BETTY VALDEZ
537-2329
Homefinders, Wall and Redekop Realty Limited

100-FT. WATERFRONT LOT ½ acre treed beautiful lot, with new 8x12 well-built cabin and chemical toilet suitable for weekend use. Sign on East Point Road overlooking Tumbo Island and Channel. $17,500. Call Mrs. F. Webb 656-3589 Gordon Hulme Ltd 656-1154.

PRIVATE SALE. MAYNE ISland, open house Sunday, August 5, 3-year-old 3-bedroom, bungalow. Needs finishing work. One treed landscaped acre. Seaview Lot 30 Abbott Rd., Bennett Bay. Asking $16,500. Open to offers. 592-7213.

293 GULF ISLAND PROPERTIES

I HAVE 13½ ACRES WITH ALMOST 700' OF WATERFRONTAGE ON NORTH PENDER ISLAND LOOKING OUT ON BEDWELL HARBOUR THIS PROPERTY HAS A GRADUAL SLOPE WITH SOME GOOD BEACH. FIRS, ARBUTUS, AND DOGWOOD TREES ABOUND. ACCESS TO PROPERTY. THIS PROPERTY IS OFFERED FOR SALE FOR THE FIRST TIME AT THE PRICE $36,900 WITH GENEROUS TERMS AVAILABLE. THIS IS A PRIVATE SALE. PLEASE CONTACT ALBERT MESHER AT 385-3221 BETWEEN 10-6 P.M. ONLY.

.61
Mobile Home
Fulford Hbr.
Immediate possession on this mobile home located on choice property at Fulford Harbor, Salt Spring. Lot is completely landscaped with a nice garden spot, several fruit trees on city water and power. Good financing available. Try an offer on full price of $17,000.
H. Mitchell
479-4818
WESTERN HOMES LTD.
386-3494

SALT SPRING ISLAND WATERFRONT
Tremendous opportunity — Marina, Dining Room and Coffee Shop (seats 40) on waterfront, everything as new, well equipped with comfortable living quarters, 2 bedrooms, large living room. Every window has panoramic view of ocean and boat traffic. Foreshore lease, pilings, wharf, marine gas and car gas available. A good business — lovely home and a location that could not be duplicated. This has to be seen. $55,000 with excellent terms. Call
BETTY VALDEZ
537-2329
Homefinders, Wall and Redekop Realty Limited

OPEN HOUSE — SATURDAY, 4th August 2-5 p.m. Why not spend a day on Salt Spring Island and see this lake and seaview 3 bedroom modern home? Owner transferred and MUST SELL. Low taxes too. Priced at $31,900 (MLS 4641). B.C. Land and Ins. Ganges. (Collect 537-5557).

BY OWNER, 1 ACRE ON NORTH Pender, access by water or road. Inquiries to Victoria Press, Box 199.

INCLUDE

THE

PRICE

for faster results

in your classified

advertisement.

NOTICE TO CREDITORS
ESTATE OF JOSEPH ALTORJAI, DECEASED, LATE OF 960 ADMIRALS RD., VICTORIA, B.C.
CREDITORS and others having claims against the said estate are hereby required to send them duly verified, to the Public Trustee, 635 Burrard Street, Vancouver 1, B.C., before the 24th day of August, 1973, after which date the assets of the said Estate will be distributed, having regard only to claims that have been received.
CLINTON W. FOOTE,
Public Trustee.

NOTICE TO CREDITORS
Estate of KATHLEEN C. H. FRASER, deceased, late of 1302 Rockland Ave., Victoria, B.C.
Creditors and others having claims against the said estate are hereby required to send them duly verified, to the PUBLIC TRUSTEE, 635 Burrard Street, Vancouver 1, B.C., before the 31st day of August, 1973, after which date the assets of the said Estate will be distributed, having regard only to claims that have been received.
Clinton W. Foote,
Public Trustee.

KILSHAWS
1115 FORT STREET
EXCELLENT AUCTION
FRIDAY at 7 p.m.
Bedroom and Dining Room Suites
Custom Order
Provincial Pcs.
Pair of Loveseats
Eastern Pine Chest and Pine Bed
Color TV
Oil Paintings and Watercolors
BABY GRAND PIANO
2 Very Fine Persian Mats
Domestic Rugs
KILSHAWS AUCTIONEERS LTD.
384-6441

STRAITS OIL SPILLS WORRY PUGET SOUND

Washington State residents living near Puget Sound are becoming just as concerned as British Columbians about the potential danger of oil spills, MLA James Gorst said today.

Gorst (NDP—Esquimalt) will accompany Agriculture Minister Dave Stupich to Washington State legislature hearings on the tanker question Friday in Olympia.

"The fact we were invited to present our views at the hearing is a significant development," Gorst said.

He said newspaper accounts indicate a growing number of Washington State citizens and politicians are beginning to take second looks at the desirability of large oil tankers coming into the Puget Sound area.

The day-long hearing in Olympia is being conducted by the joint ecology committee of the state senate and house of representatives. The committee is studying the development of deep-draft ports for supertankers.

Stupich will present the B.C. government's position at the hearings. Gorst is attending as chairman of the legislature's oil spill committee.

"Our position will be that we are totally opposed to tankers coming through the Strait of Juan de Fuca and it is not negotiable as far as British Columbia is concerned," Gorst said.

He noted that the federal New Democratic Party, at its recent convention in Vancouver, passed a resolution urging the International Joint Commission to act to ban supertanker traffic through the strait.

The convention also said Canada should declare a 200-mile pollution-free zone off the west coast, similar to the one it declared for the Arctic.

This would force tankers carrying oil from Alaska to sail at least 200 miles offshore.

The 200-mile pollution-free zone would not affect strait traffic, however, because supertankers could get to Cherry Point by sailing through the American side of the Strait of Juan de Fuca.

Supertankers normally would move through the American waters in any case because the strait is deeper in that area.

The United States Army Corps of Engineers is looking for several deep-draft ports on the west coast of the United States to receive supertankers.

In a preliminary report, the corps indicated it had located several potential ports on Puget Sound, raising the possibility of new locations for additional refineries.

The Canadian government has indicated the Cherry Point refinery could be supplied by oil in an existing pipeline from Alberta that goes to Vancouver, then south to Washington State.

The government's position is that supertankers could unload crude oil in other ports further down the coast and not enter the Strait of Juan de Fuca.

The British Columbia government shares this view, Gorst said.

PRIZES OFFERED PRISON ARTISTS

TORONTO (CP) — A manufacturing firm in nearby Brampton, Ont., which has been producing everything from burglar alarms to jail cells for the last 100 years, now is attempting to capture some prisoners' creativity.

Chubb Industries Ltd. has donated $1,000 in prize money for an arts, crafts and writing competition, open to all adults serving time in Canadian penitentiaries.

Marnie Knechtel, director of the Prison Arts Foundation, which started the annual competition four years ago, said the money might go towards sending a prisoner to college or university for a year when he or she is released.

Mrs. Knechtel said she has found a correlation between criminality and creativity.

"Some of our best works come from people serving the longest terms for the most major crimes," she said.

Some of the 500 entries received by the foundation each year of high calibre, she said, citing the case of an Edmonton art gallery which has offered to buy works from four prisoners.

OIL SPILLS LEAVE OWN 'FINGERPRINTS'

KINGSTON, R.I. (AP) — Researchers at the University of Rhode Island say they have developed an effective way to track down the source of oil spills by taking their "fingerprints" and running them through a computer.

They say the method can pinpoint the source of the spill within half an hour. Identifications now take about a month.

Each type of oil has a different fingerprint, or graph pattern, the researchers say. As light is shone through transparent material containing a thin film of the oil, a portion of the light spectrum is absorbed.

So far the researchers have stored graphs of about 40 oils in a computer. Should a spill occur, a sample can be obtained and its pattern matched with one already in the computer, identifying the specific oil and its source, they say.

UVic Scholarships

Scholarships and prizes worth $46,855 have been awarded to 271 University of Victoria undergraduates.

Bruce Turkington of 3880 Seacroft has won the R. T. Wallace scholarship of $600 for his marks in third-year arts and science.

James Brander, 2534 Vista Bay, won the British Columbia 1958 centennial scholarship of $600 and the Birks gold watch for work in second-year arts and science.

Ann Margaret Fischer, 3959 Lexington, won the B.C. Telephone Co. scholarship of $100, the UVic faculty association scholarship of $200, Seaspan International Ltd. scholarship of $150, the Faculty Women's Club prize of $100, and the F. W. Francis Ltd. gold watch.

Top student in first-year arts and science, Marshall McCall of 805 Newport, receives the Kiwanis scholarship of $250 and a President's scholarship of $200.

Top education student in fourth year is Doris Brown, 1641 Oak Bay, who receives the President's scholarship of $250.

Top third-year student, Lois Pepper, receives the Rose's Ltd. Jewelers watch. Piero Rovinelli, 859 Cormorant, top second-year student, receives the Angelina Norris bursary of $50, the Alliance Francaise scholarship of $100, the Adeline Julienne Deloume memorial scholarship of $100 and the French government book prize.

Top first-year education student, Constance Collier of 4007 Loyola, receives the Rosalind W. Young scholarship of $200 and a President's scholarship of $50.

Jocelyn Abbott, 3018 Westdowne, top first-year fine arts student, receives the Taylor scholarship in music, worth $450.

Michael Willis, 853 Queens, top second-year student, gets the B.C. Hydro scholarship of $250 and a President's scholarship of $100.

Mary Copland, 1385 Manor, wins the Harbord scholarship in music of $500 for third year fine arts.

Other local winners are:

Kathleen Agnew memorial scholarship, $250, Barbara Joan Mayfield, 3438 Cardiff; Alliance Francaise scholarship, $100, Rozanna Lozupone, 1775 Newton;

Austrian government book prizes: Ian Charles Stuart, 3002 Cadboro Bay, Jeri Alice-Marie Gile, 1220 Redlin;

Bapco Paint Ltd. scholarship, $100, Robert John Carruthers, 3067 Oakdowne; Beaver Books Shop prize, Susan Louise Hamilton, Brentwood Bay; Harold Beckwith Memorial book prize in music, Donna Doris-Anne Zapf, 3833 Cumberland;

Beta Sigma Phi Sorority city council bursary: $100, Janet Elizabeth Selman, 2515 Estevan; $100, Denise Adele Louise Cammiade, 1960 Neil.

Dr. Norman Bethune Memorial Award, $50, Norman William Bingham, 3080 Albany; Blaney's Travel Service Ltd. award, $200, William Rodney Garner Hopkins, 1405 Fernwood;

British Columbia Historical Association book prizes: Richard Coates McCandless, Sidney; Robert Paul McLougalin, 2237 Windsor;

British Columbia Hydro scholarships: $250, Viet Hans Schnorr von Carolsfeld, 4592 Morland; $250, Manfred John Maier, 4524 Montford; British Columbia Psychological Association gold medal, Virginia Louise Edwards, No. 3—1560 Rockland;

Camosun Gyro Club Bursary, $150, Dorothy Gertrude Awmack, 3913 Olivia; Canadian Daughters' League, Assembly No. 5 — Gertrude M. Ralston Memorial Bursary, $100, Robert Brian Griffin, 1737 Taylor;

Canadian Institute of International Affairs (Victoria branch) book prize, John Lindsay Thomson, 2128 Lorne; Canadian Union of Public Employees scholarships: $250, Christopher Graham McMuldroch, Brentwood Bay; G. Clifford Carl Memorial bursary, $300, John James Gobolos, 6286 Oldfield;

John Wesley and Emily E. Church memorial scholarship, $100, Verity Elizabeth Williams, 131 Barclay; Clearthue Bursary, $300, Claudia Alexandra Kowalchuk, 3028 Milgrove; Comitas Club scholarship, $50, Susan Elizabeth O'Reilly, 896 Strangecrest; Mary Hannah Cooper scholarship fund, $350, Lesley Anne Lee, 235 Sunny;

Edgar Ferrar Corbet scholarship, $250, Dorothy Mary Monica Wolff, 3821 Cedar Hill X Road; Matthew Cowan annual scholarship, $150, Andrew Alexander Leir, 8252 West Saanich; Crestview-Chelsea Theatre award, $100, Kevin John Carter, 3080 Washington; Adeline Julienne Deloume memorial scholarships: $200, Connie Florence Simpson, 1464 Fairfield; $100, Dorothy Mary Monica Wolff, 3821 Cedar Hill X Road; $100, Katharine Pamela Estelle Odgers, 346 Foul Bay; $100, William Edwin Cochrane, 4381 Torquay; $100, Robert Micheal Donofrio, 308—465 Niagara; $100, Fiona Margaret St. Clair, 870 Royal Oak.

$50, Susan Louise Hamilton, Brentwood Bay; $50, Debra Marita Joy Kirchner, 3989 Birchwood; $50, Sonya Ruth Lukaitis, 3982 Oakwood; $50, Katherine Claire Wright, 4911 Searidge; $50, Wendy Anne Lewis, 1767 Hampshire;

Arthur S. Denny scholarship, $100, Barry Craig Duller, 109—2644 Prior; Denton Memorial Book Prize, Kathryn Jean Kerr, 121—964 Heywood; Gwen Downes memorial book prize, David Mackenzie Parry, 1716 Ashdale; Percy H. Elliott memorial scholarship, $130, John Alexander Cecil Swainson, 1823 Beach;

Fine Arts Bursary, $150, Ernestine Paula Wyatt, 1020 Redfern; French government medal, Connie Florence Simpson, 1464 Fairfield; Frank and Margaret Gibbs scholarships, $300, Russell Ormond Redman, 1037 Fenn; $300, William Allan Squires, 4065 Lockehaven; $300, William James Milne, 3019 Devon; $300, Trevor William Dawson, 1615 Gladstone;

Government of the Federal Republic of Germany book prize, Wendy Anne Lewis, 1767 Hampshire;

Governor-General's medal, Kenneth George Davis, 105—1527 Cedar Hill X Road; Grand Post of the Native Sons of B.C.—Bruce McKelvie scholarship, $250, Gerhard Walter Brauer, 409—575 Marifield; Grolier Limited award, Alan Jack Boyden, 312 Beachwood;

George Hamilton Harman memorial scholarships, $200, David John Hatter, 3931 Tudor; $200, David Andrew Metzak, 3948 Ansell; William A. and Frances E. Harper scholarship, $100, Ross John Munro, 2210 Belmont;

IBM—Thomas J. Watson memorial bursary program, $100, Thomas Andrew German, 6409 Oldfield; Lily Marica Flanjak, 4570 West Saanich; $100, Lucian Donald Sitwell, 4005 Cedarwood; $100, Wendellyn Joy Berke, 4277 Glanford; $100, Bruce Christopher Ernest Duncan, 819 Rockheights; $100, Pamela Margaret Hamer, 7—1701 McKenzie;

Don Ingham memorial scholarship, $200, Timothy Paul Lester, 1527 Oakcrest; Italian Assistance Centre bursary, $250, Mile Jovanovic, 2615 Roseberry;

Government of Italy book prizes: John David Alfon, No. 2, 1855 Fort; Severin Santa Serena Santarossa, 21 Ontario; Denis King memorial scholarship in music, $300, Pierann Elizabeth Moon, 4096 Ebony; Freeman F. King scholarship, $250, Heather Elizabeth Butler, Sooke;

Ladies Pharmaceutical Auxiliary (Victoria) bursary, $50, Wendellyn Joy Berke, 4277 Glanford; Ladner book prize for the study of the history of B.C., Curtis Hugh Doherty, 1133 Empress; Leon J. Ladner B.C. history scholarships, $100, Diane Louise Matter; $100, Robert Paul McDougall, 2237 Windsor;

Dr. Douglas H. Taylor-Lee memorial bursary, $300, Amanda Frances Linnell, Brentwood Bay; Martlet Chapter, IODE prize for scholarship in history in art, $75, Ann Elizabeth Mathers, B — 1021 Gillespie; Oak Bay Business and Professional Women's club bursary, $100 Rosemary Kathleen Suter, 2465 Tanner;

Hon. and Mrs. G. R. Pearkes prize, $50, Barry Gilbert Saladana, 417 Campbell; B. W. Pearse science scholarships in biology, $200, Linda Jean Foubister, 1180 May; B. W. Pearse science scholarships in chemistry, $200, Thomas Murray Fyles, 1720 Kinsberry; in physics, $200, John Carminati, 1760 McKenzie;

Chapter N, PEO Memorial prize, $100, Susan Louise Hamilton, Brentwood Bay; Alan Pratt memorial scholarship, $100, Owen Reginald Underhill, 1741 Garnet; Professional Men's Garden Club of Victoria scholarship, $100, Brenda Susan Darcy Storey, 4171 Longview;

Rithet Consolidated Limited bursary, $100, Joan Thelma Watson, 1861 Forrester; Rotary Club of Saanich (B.C.) scholarship, $100 Jennifer Anne Kehl, No. 409, 1625 Richmond; Rotary Club of Victoria scholarship, $250, Susan Louise Hamilton, Brentwood Bay;

Royal Canadian Legion (Victoria, B.C.) Sir Percy Lake memorial scholarship, $300, Ronald Gordon McOrmond, 3125 Norfolk; Royal Institution and Frank Eaton memorial scholarship, $100, Fiona Margaret St. Clair, 870

GARY PLAYER'S GOLF CLASS:

How to stop slicing

Ex-Champs Dropped

TORONTO (CP) — Two handicaps will keep former champions Ted Adams of Columbia, Miss., and Bruce Castator of Toronto out of the 1973 Canadian amateur golf championship.

With a record 242 players competing for the 165 berths in the tournament, the Royal Canadian Golf Association rejected all 41 two-handicap golfers and conducted a draw to eliminate 36 of the 96 one-handicap players from the tournament, which opens at Summit Golf Club next Wednesday.

Other golfers sidelined by the RCGA policy include former professional Gerry Kesselring of Kitchener; Wayne Kimura of Toronto, a member of Ontario's Willingdon Cup team last year, and 1958 runner-up Eric Hanson of Toronto.

Two top United States amateurs, Jim Fairchild of Garden City, N.Y., and Paul Rekers of Pacific Pallisades, Calif., are also out. They play this week in the Porter Cup in Buffalo, one of the top four amateur tournaments in the U.S.

"The whole thing stinks," said Castator. "Why cut out established players when you know their handicaps are honest?

"I won the thing. They know I can play. But there are a lot of guys going to play who are certainly not scratch or one-handicaps.

"I'm going to be out while some jerk is in with a dishonest handicap."

The handicaps are attested by the golfers' club chairman.

RCGA tournament chairman Len Goldson of Toronto said Wednesday there could be a change next year in the method of allotting berths in the tournament.

"Maybe we'll have to have allotments to each province and let them set their own qualifying standards," he said. "If they can't fill their allotment, put the spots back in a pool and perhaps play a qualifying round."

Members of provincial teams in the Willingdon Cup, which precedes the amateur at Summit Monday and Tuesday, automatically qualify for the amateur, although their handicaps may not be two or less.

Stockers Win

Stockers North Americans tied their best-of-three playoff to decide Victoria's representative in the B.C. junior women's softball championship at one game each Wednesday night by defeating Victoria Vicettes 6-2.

The deciding game will be played tonight at 6:30 at Hyacinth Park.

B.C. Tel scored its first win of the season, beating Moose Lodge Loyals 19-17 in a consolation playoff game.

DOZEN GREAT RACING DRIVERS MAY COMPETE IN MATCH SERIES

MOUNT POCONO, Pa. (AP) — Plans for a series of match races between a dozen of the world's great racing drivers later this year and early 1974 were disclosed Tuesday.

The format, as it stands now, calls for four races of 40 minutes each, with the drivers manning identical Porsches to be prepared for racing by the factory in Stuttgart, Germany. The total purse will be $150,000.

The first three races would be held in Riverside, Calif., at the time of the Oct. 28 final Can Am road race of the season.

The fourth and concluding race would be held in February in Daytona Beach, Fla., as part of International Speed Week. Only six drivers would make it to Daytona.

The first three races would carry purses of $25,000 each, with a payoff of $75,000 with $35,000 going to the over-all winner, $15,000 for second place and $10,000 for third.

Each driver, however, would be guaranteed $5,000 plus up to $1,000 in expenses.

A source close to the organizers said most of the drivers already have signed contracts.

The list of participants includes:

Mark Donohue, Gordon Johncock and Bobby Unser, from Indianapolis-type racing; Richard Petty, Bobby Allison and David Pearson from the Dayton-based Grand National stock car circuit; world driving champions Jackie Stewart, Emerson Fittipaldi and Denis Hulme, all from the international Grand Prix circcuit; plus Americans George Follmer and Peter Revson, who have been doing well in the Formula 1 machines this year.

The source said South African whiz Jody Scheckter probably will be another European entry.

The 23-year-old is a cinch to win the U.S. Formula 5000 title this year and Stewart considers him one of the two best newcomers to racing.

EXHIBITION PARK RACING

First race — $1,550 claiming, three-year-olds, six and one-half furlongs:
Sunday Cat (Frazier) $3.30 $3.10 $2.90
Traveling Mist (Sandoval) 49.50 17.50
Royal Mitsy (McGowan) 11.30
Also ran: Sheilas Diamond, Jumpin Grandman, Pacific Maid, Winning Spree, Lilas Miss, Winning Goddess, Kiss the Wind. Time: 1:21 2-5, Quinella paid: $186.20.

Second Race — $1,550 claiming, two-year-olds, six furlongs:
Regal Perch (Olguin) $7.20 $4.10 $2.60
Golden Pursuit (Dailey) 4.20 2.70
Mr. Tom Thumb (J. Arnold) 2.60
Also ran: Globurn, Pennard Hill, Solar Switch, Paddy Grant, Royal Acclaim, Dantonesque, Double Joy. Time: 1:15 2-5.

Third Race — $1,550 claiming, three and four-year-olds, six and one-half furlongs:
The Pipe King (Carter) $6.00 $4.20 $3.10
Rullah I Am (Sanchez) 7.00 4.80
Snow Run (Ulrich) 4.90
Also ran: Black Dave, Lunar Wind, Station Road, Kelmora, Dance to Heaven, Count Carmelo. Time: 1:20 3-5.

Fourth Race — $2,025 claiming, three-year-olds, six and one-half furlongs:
Marni Dee (Swatuk) $16.20 $9.60 $8.50
Berkley Queen (Costa) 7.80 6.40
Yalta (J. Arnold) 5.50
Also ran: Donaghy, High Blue Sea, Hard to Beat, Shari R, Le Consul. Time: 1:20 1-5, Exacta paid: $176.20.

Fifth Race 8 $2,410 allowance, three and four-year-olds, six and one-half furlongs:
x-Way of Hope (Dailey) $5.10 $5.40 $3.60
x-Auranuilah (A. Smith) 2.70 3.10 2.60
Taltos (Frazier) 2.70x-dead heat.
Also ran: Hears Hope, Seafair Girl, Doc Newby, Into Orbit, Alderelle, Jim Gatus. Time: 1:18 3-5.

Sixth Race — $2,410 claiming, three-year-olds and up, six and one-half furlongs:
Wiffi Waffi (LeBlanc) $8.60 $4.40 $2.80
Spreelee (A. Smith) 6.70 3.40
Sandsift (Frazier) 2.60
Also ran: Kippynite, McNoon, Anton W., Dancer Cort, Tawasentha, The World is Round, Mildenhall. Time: 1:18 3-5. Exacta paid $49.30.

Seventh Race—$2,535 allowance, three and four-year-olds, six and one-half furlongs.
Mr. Hardnose (Cuthbertson) $5.70 $3.50 $2.70
Solar Sweep (J. Arnold) 6.20 4.10
Nee Coursant (Swatuk) 3.60
Also ran: Mi Soldier, Curly G, Pursued, Nairal. Time 1:18 4-5.

Eighth Race—$3,440 allowance, three-year-olds and up, six and one-half furlongs.
Moon Golfer (Dailey) $3.80 $2.60 $2.20
Hallman (A. Smith) 2.60 2.30
Grand Bolero (Sanchez) 2.50
Also ran: Northern Thong, Lebanon Rouge. Time 1:17 4-5.

Ninth Race—$1,600 claiming, four-year-olds and up, one and one-sixteenth mile.
High Magi (Cuthbertson) $9.10 $4.20 $3.90
Fiery Hope (LeBlanc) 3.70 3.10
Cowardly Lion (J. Arnold) 5.10
Also ran: Dr. Nite, Trojan Knight, Velasquez, Dochorton, Argentine Princess, Buono Deomenico, Near Burns. Time 1:49 3-5. Quinella paid $16.40.
Attendance 8192. Mutuel handle $549,026.

FRIDAY

FIRST RACE — Claiming, $1550, for four-year-olds and up, six and one-half furlongs:
Ballyrobert (Chabara) 119
Chili Pepper (Brownell) 117
K. Valor (Skinner) 117
Tulameen (Wolski) 114
Reuben Sandwich (Smith) 122
Forgotten Queen (Dailey) 114
Keen Dee (Fulrong) 114
Gottewinit (Cuthbertson) 119
Mr. Dixon (Sanchez) 119
Man in Silk (Sanchez) 114
Berriation (Rawson) 114
Sufamish (Wall) 119
Patricks Pal (Wall) 119
Duffy Hill (Dailey) 119

SECOND RACE — Allowance, $1720, for two-year-olds, six furlongs:
Rania (Brownell) 113
B. Laurel (Olguin) 118
Alder Lea (Furlong) 113
Double Dev (R. Arnold) 113
Storm Princess (Swatuk) 113
Taxekeha (Frazier) 113
Miss Hambleton (Leblanc) 113
Pearly D Will (Hamill) 113
Maralet (Dailey) 113
Classic Myth (Chabara) 113
Shana Marie (Wolski) 113
Aracles D (Ulrich) 113

THIRD RACE — Claiming, $1550, for three-year-olds, mile and one-sixteenth:
Burnside (Cuthbertson) 117
A Sharpe Chestnut (Swatuk) 112
Alpunara (no ride) 112
Sunset Road (Brownell) 117
Solar Strip (no rider) 117
Grand Enterprise (Dailey) 117
Dance The Wind (Sandoval) 112
Hurry Hawk (Rawson) 117
Mr. Dress Up (Chabara) 117
Craigbe (Broomfield) 117
Tsonoqua (Olguin) 112

FOURTH RACE — Claiming, $2025, for four-year-olds and up, six and one-half furlongs:
Blue Candle (Frazier) 116
Racivero (Wall) 119
Call Shot (Hamill) 111
Charbelle (Swatuk) 114
War Nipper (Cuthbertson) 119
Ebony Nick (Dailey) 122
Erics Own (Carter) 114
Caledonia Miss (Brownell) 114
Calenamore (J. Arnold) 111
Tis Sweet (Sandoval) 111
Venvoy (Terry) 119
Scalp Hunter (R. Arnold) 119
Craig D Jr (Olguin) 116
Ocem (Sanchez) 119

FIFTH RACE — B.C. Nursery Stakes, First Division, $6,000-added for two-year-olds Canadian, six and one-half furlongs:
Sinful Pat (no rider) 119
Royal Galaxy (Dailey) 119
Solar Breeze (Cuthbertson) 116
Donna Preciosa (J. Arnold) 116
Titans Lodge (R. Arnold) 119
Sweet Willy Brown (Smith) 119
Baffling Craig (Leblanc) 122
Kelly S (Olguin) 119

SIXTH RACE — Claiming, $2155, three-year-olds and up, six and one-half furlongs:
Cedar Champ (Carter) 111
Treasure Mil (Dailey) 115
Great Guns Rose (Leblanc) 116
Delta Jay (Frazier) 116
Mid Drive (Sanchez) 112
Lord Kudu (Ulrich) 119
Donalds Secret (Cuthbertson) 119
Willindium (Sandoval) 114
Squaw Hall (Smith) 112
Nashville Baby (Swatuk) 122
Bold Cookie (Carter) 106
Major Act (Cuthbertson) 116
Fabled Dancer (Rawson) 114
Brennen (J. Arnold) 116

SEVENTH RACE — Claiming, $2410, three-year-olds and up, six and one-half furlongs:
Haig E (Chabara) 119
Union Valley (Wall) 116
Broad Knife (Rawson) 119
Search For Silver (Cuthbertson) 119
August Morn (Hamill) 119
Similkameen (Munoz) 119
Spooky Lukey (Terry) 116
King Of The Bushes (Smith) 119
Jubies Sister (Ulrich) 111
Hard To Know (Dailey) 116
Winashot (Cuthbertson) 119
Cindys Kin (J. Arnold) 119
Gallant Thief (Swatuk) 122
Royal Jeep (Frazier) 116

EIGHTH RACE — Claiming, $2765, for three-year-olds and up, mile and one-sixteenth:
Dual Personality (Frazier) 112
Sutlers Dream (Leblanc) 110
Bute Boy (Skinner) 117
Sails And Sunset (Olguin) 115
Magic Shadow (Olguin) 115
Mr. Slick (Wolski) 111
Solar Drive (Cuthbertson) 119
Victors Kid (Sandoval) 111
Spelato B Good (Dailey) 117

NINTH RACE — B.C. Nursery Stakes, Second Division, $6,000-added, for two-year-olds, Canadian, six and one-half furlongs:
Shot O'Glory (Swatuk) 116
Monkylea (Wall) 119
Avec Plaisir (Sanchez) 119
Hustlers Gift (Terry) 116
Bendaway (Dailey) 119
Euclidean (Munoz) 122
Madeokeha (Frazier) 116
Antagonist (Sandoval) 119

TENTH RACE — Claiming, $1600, for four-year-olds and up, mile and one-sixteenth:
Second Sitting (Munoz) 114
V. Count (Olguin) 122
Rimram (Cuthbertson) 119
For Money (Terry) 122
Dicks Treasure (Wall) 119
Scottish Crystal (R. McCowan) 112
Icy Stare (Dailey) 119
White Winter (J. Arnold) 122
Braid Hills (Carter) 114
Paddy Jones (R. Arnold) 119

Taiwan Defends Far East Title

SEOUL (AP) — Defending world champion Taiwan won the Far East Little League baseball tournament Wednesday by defeating South Korea, 11-0. Taiwan now will compete, along with a team from Canada, in the Little League World Series in Williamsport,

City Juniors Hold Determining Hand

COQUITLAM (CP) — Coquitlam J-Hawks grabbed a share of the last playoff spot in the Pacific Junior A Lacrosse League Wednesday with a 13-12 win over Burnaby.

The victory before 750 fans moved Coquitlam into a tie with Richmond Roadrunners in fourth place, each with seven victories. Richmond plays its final game of the season Saturday, hosting league-leading Victoria.

A win for Richmond will give the Roadrunners the last playoff spot, but a loss would force a special playoff game between Richmond and Coquitlam for the right to meet Burnaby in the semi-finals. Victoria will meet Surrey in the other semi-final series.

Coquitlam's win was sparked by Vern Baker, who scored four goals and set up a fifth.

However, the high scorer for the night was Burnaby's Mike Holden with four goals and five assists.

Other Coquitlam scorers were Harry Powless, Gary Holte and Norm Leuszler, each with two goals and Gilles Bezeau, Jim Insley and Brian Buchanan.

Nick Delmonico and Mike McLenaghen each scored twice for Burnaby.

	P	W	L	F	A	Pts.
VICTORIA	23	20	3	302	205	40
Burnaby	24	13	11	273	291	26
Surrey	24	12	12	315	310	24
Richmond	23	7	16	285	301	14
Coquitlam	24	7	17	281	349	14

Final scheduled game: Saturday — VICTORIA at Richmond.

Looking for Furniture?
See
ARROW
FURNITURE CO. LTD.
1321 Government St. Phone 383-8024

CAPITAL
50 WEST BURNSIDE RD.
5124 CORDOVA BAY RD.
Cordova Bay Plaza
PRICES EFFECTIVE
AUG. 2, 3, 4; THURS., FRI., SAT.
SUPER FOOD
OPEN DAILY
9 to 9
CORDOVA BAY STORE
Mon., Tues., Wed., Sat. 9-6
Thurs., Fri. 9-9; Sun. 12-4
AUGUST BIG SAVINGS
We Reserve the Right to Limit Quantities

FRESH UTILITY WHOLE FRYING CHICKEN lb. 59c
BREADED VEAL CUTLETS lb. 89c
Snackery Pizza TWIN PACK 1 Cheese and Pepperoni Sausage 12-oz., 1 Cheese 10 oz. 79c
SELECT ICE CREAM ½-Gal. Carton 1.09
MAPLE LEAF CHEESE SPREAD 16-oz. Jar 79c
MAZOLA CORN OIL 32-oz. Jar 89c
CANADA DRY GINGER ALE 5 Qt. Size PLUS BOTTLES 1.00
LIBBY'S DEEP BROWNED BEANS with PORK in TOMATO SAUCE 28-oz. Large Tin 39c
BLUE RIBBON TEA BAGS 100 Bags Cello 79c
HEINZ BARBECUE SAUCE 3 Varieties 3 13-oz. Jars 1.00
HEINZ SPAGHETTI in TOMATO SAUCE with CHEESE 4 14-oz. Tins 89c
KRAFT SINGLE WRAP CHEESE SLICES 2 lb. pkg. 1.59
ARDMONA PEACHES 2 28-oz. Tins 89c
NALLEY'S NEW! THICK CHILI CON CARNE with BEANS 3 15-oz. Tins 1.00
KLEENEX TOWELS 2 Roll Pkg. 49c
DELSEY BATHROOM TISSUES 4 Roll Pkg. 59c
KLEENEX — 200 Double Tissues FACIAL TISSUES 3 Large Boxes 1.00
WINE RED Watermelon Whole Only, lb. 6c
THOMPSON SEEDLESS GRAPES lb. 39c
LOCAL FRESH BULK CARROTS lb. 9c
LOCAL NEW POTATOES 10 lbs. 1.00

Good taste.
Good taste comes in a variety of sizes. From Gooderham's Canada's first distillery.

The Great Outdoor
Parking Lot Sale
Saturday August 4th

Super savings on luggage for both men and women — Travelgard Chateau style in great fashion shades!

Buy the pieces for your lifestyle . . . you'll save money on every one
Train Case, Each 13.99
Longbound styling with buffalo grain two-tone Vinylal coverings. Aluminum frame around body of cases for extra protection. Women's in blue, green, ivory, gold and tangerine colors with padded rayon taffeta lining. Men's in mahogany color only with barcloth lining. Overnight, Each 14.99. Weekender, Each 16.99. Wardrober, Each 19.99. 24" Pullman, Each 19.99. 26" Pullman, Each 24.99. Men's companion, Each 16.99. Men's 2-suiter, Each 25.99.
Men's flite bags economy priced
Made of rubberized smooth nylon with sturdy Vinylal carrying handle. Has two large exterior pockets for accessories. Opens to 38x22" in size. Comes in navy blue color and olive. Each 17.99
Luggage, Third Floor
EATON'S
BUYLINE 388-4373

Waste Eyed as B.C. Fuel Saver

VANCOUVER (CP) — Got the energy crisis blues? Disheartened at the discouraging vista of ever-increasing prices for gasoline, heating oil and natural gas?

Take heart — modern science is hard at work in two small corners of British Columbia on ways of combatting the price spiral. The plan is to produce high-quality methane gas from chicken manure and cheap charcoal from the estimated three million tons of waste sawdust that come from the province's sawmills.

At Abbotsford, Neil Anderson, 25, has an Opportunities For Youth grant of $8,000 to finance at attempt at continuous production of methane gas from mundane, everyday chicken droppings.

And at the University of B.C., Alan McIntyre has come up with a new, cheap way to produce charcoal that's pollution-free to boot.

Anderson, who was raised on a farm near Abbotsford, estimated that 60 pounds of chicken manure would produce the equivalent of one gallon of gasoline.

It might cost between $5,000 and $7,000 for a farmer to set up a manure fermenter that would supply enough methane for all his energy needs, plus fertilizer, which is the end product after fermentation, Anderson said.

It's a re-working of research started 20 years ago by the old B.C. Electric Co. which spent about $5,000 on the scheme before large supplies of natural gas were found in B.C. McIntyre said the idea was revived recently as a means of making charcoal, a stage the sawdust went through before turning into gas.

With some modifications, the same equipment can turn municipal sewage and garbage into gas, said McIntyre.

Its energy rating makes it less than a third as efficient as natural gas, but the need to utilize wastes and prevent pollution will make it attractive.

Injunction Fight

VANCOUVER (CP) — British Columbia legislation does not specifically grant the B.C. Fruit Marketing Board the right to seek injunctions, a lawyer for two rebel fruit-growing companies said Wednesday.

Clary Larson, defending United Fruit Growers and Allied Growers Ltd., told Mr. Justice A. A. Mackoff the board may not have the power to sue the companies.

The board and B.C. Tree Fruits Ltd. are seeking a Supreme Court injunction to stop United and Allied from bringing fruit here from the Okanagan and to force the growers to comply with the board's fruit marketing scheme.

Larson contended the board and B.C. Tree Fruits have not proved they were harmed when United and Allied brought their fruit here to sell in street markets.

"I think we have reached the heart of the matter," said Mr. Justice Mackoff.

He asked Larson and board lawyer George Cumming to give him a summary of their arguments on whether the board has the power to sue.

Cumming earlier contended the board, as a legal entity, has the right to seek an injunction.

THREE-FOR-ONE DEAL SOUGHT

FORT ST. JAMES (CP) — Stuart-Trembleur Indians will seek a three-for-one land exchange and a cash settlement in a claim to be presented Aug. 12 to the British Columbia Railway.

The Indians want the compensation for 378 acres of reserve land northwest of here taken by the railway's northern extension between here and Dease Lake.

Seven reserves belonging to the band between Stuart Lake and the southern foot of Takla Lake have been intersected by the railway.

The idea of a three-for-one land swap was informally approved by the railway four years ago, but never negotiated officially.

Chief Harry Pierre of Tache reserve said the railway drove away big game and the Indians are being forced to leave the reserve to look for work in northern towns.

She sails from Victoria's front door right into Port Angeles.

Take the downtown to downtown route. You can catch the Princess Marguerite near the Empress Hotel, drive off at Port Angeles, and be on your way to Seattle. You can also forget about the uncertainty of getting your car on the ferry, because you can reserve car space ahead of time.

Leave Downtown Victoria 1:00 p.m.
Arrive Downtown Port Angeles 2:15 p.m.
Leave Downtown Port Angeles 2:45 p.m.
Arrive Downtown Victoria 4:00 p.m.

$3.25 Adult return extended day excursion (overnight)

$4.00 Three day excursion, Now leaves daily.

For reservations and information 385-7771

CP Rail

EATON'S HOMEFURNISHINGS SALE

Store Information 382-7141

Shop Thurs. and Fri. 9:00 a.m. to 9:00 p.m.

Sealy Golden Sleep units include mattress and base at super sale prices for economy-minded shoppers!

Sealy Golden Guard mattress was designed to give you the best possible support and comfort. Features sisal, sisal crown and white cotton. Has vertical pre-built borders and flange construction. Scroll quilt to 1/8-inch Sealy foam. Matching support base has plastic corner guards for lasting durability and added comfort. Full size unit mattress and base, **139.95.** Queen size unit, 2 pcs., **199.95.** King size unit, 3 pcs, **259.95.**

119.95
Twin size unit mattress and base

Save on Sealy Health Guard unit

You get firm over-all comfort and support with 312-coil spring construction (4'6" size). Insulated with sisal-flex crown-white cotton. Multi-needle quilt to 3/8-inch Sealy foam offers luxurious surface cushioning. Pre-built borders prevent saggy edges. Flange construction for added durability. Has Dura guard base to match. Double size unit mattress and base, **159.95.** Queen size unit, 2-pcs **219.95.** King size unit, 3-pcs. **299.95.**

139.95
Twin size unit mattress and base

Sealy Flex Guard unit at saving

Comfortable mattress with 312 coil spring construction (4/6 size). Insulated with sisal-flex crown-white cotton. Multi-needle quilt to 3/16-inch Sealy foam with 3/16-inch Sealy foam topper for extra support. Flange construction with vertical pre-built borders prevent saggy edges. Comes with matching box spring. Double bed size mattress and base, **179.95.** Queen size unit, 2-pcs. **239.95.** King size unit, 3-pcs. **339.95.**

159.95
Twin size unit with mattress and base

Sealy "Auburn" twin size ensemble 119.95

Sisal-sisal crown and white cotton insulation with luxurious scroll quilt topping for extra comfort. Flange construction for durability. Ensemble includes: mattress and matching box spring, bed frame and an upholstered tufted vinyl headboard with goldtone buttons and piping.

Sealy "Denton" twin size ensemble 149.95

Mattress has sisal-sisal crown insulation with a layer of 1/4-inch Sealy foam multi-needle quilted to the surface for luxurious cushioning. Flange construction with tape sewn edges and vertical pre-built borders. Includes: twin size mattress/box spring, bed frame and a headboard.

Sealy high back modern redi bed 319.00

Channel sewn foam back over coil spring construction for deep seating comfort. Deluxe folding mechanism for easy opening and closing. The regular double size Healthguard mattress gives extra support for a restful night's sleep. Colors: gold, nutmeg or olive. Walnut finish showwood.

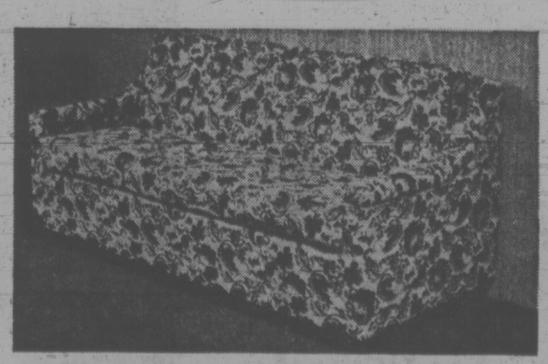

Sealy sale buy... queen size redi bed 419.00

Transitional styled sofa that easily converts to a comfortable double bed. Has a queen size Healthguard mattress for maximum sleeping comfort, plus high button back and Kodel wrapped cushions for deep seating comfort. Deluxe folding mechanism for easy opening/closing. In decorafor shades.

Furniture, Second Floor, Home Furnishings Building

WEATHER
Tonight: Clear
Friday: Sunny, Warm

Victoria Times

TODAY'S NEWS TODAY
Classified 386-2121
News 382-3131

90th YEAR, No. 46 ★★★ VICTORIA, B.C., THURSDAY, AUGUST 2, 1973 15 CENTS DAILY, 20 CENTS SATURDAY

Skylab Rescue Ship Readied

Times News Services

HOUSTON — Skylab officials today ordered a rescue ship readied at Cape Kennedy because of rocket control failures aboard the second crew's ferry ship. They said, however, the Skylab 2 flight would go as planned for 59 days unless there were further troubles aboard the spaceship.

The possibility of an emergency splashdown in the Pacific Ocean near Hawaii on Friday or Saturday was ruled out by space officials.

Christopher Kraft, Johnson Space Centre director, announced the decision in a radio conference with the crew of Alan Bean, Owen Garriott and Jack Lousma orbiting in the big station 270 miles above the earth.

"You've just said the right words," Bean said. "That's what we've been hoping you'd say."

Kraft told the astronauts that although they had the dual rocket failure on Apollo, ground controllers were confident the ferry ship could be used to get home in an emergency before the rescue ship could be made ready for launch in about five weeks.

He said in the meantime the flight would proceed as planned, only postponing a 3½-hour spacewalk set for Saturday.

"Just to be prudent, however, we have started preparation of a vehicle at the cape on an accelerated basis so we would have a rescue vehicle available to you, should that become necessary," Kraft said.

The problem — propellant leading from the control rockets of the ferry ship — probably cannot be repaired, space agency officials said.

The leak had stopped at mid-afternoon but controllers said the astronauts tried to use the rockets they would probably leak profusely.

Bean told Kraft that the crew was "pretty happy with the way things are going right now."

The astronauts flew up to Skylab six days ago and still were recovering from motion sickness suffered shortly after entering the 118-foot flying penthouse.

Earlier, Glynn S. Lunney, manager of the Apollo spacecraft program office, described the rocket troubles as "very serious" and said he considered an emergency splashdown near Hawaii "risky."

Flight Director Charles Lewis said "At this point in time, it looks like the rescue vehicles would be the Saturn 1 B rocket and Apollo ship being prepared for the Skylab 3 crew which was to have flown up to the Skylab station Nov. 9.

The big space station was planned so two Apollos could dock in the event astronauts encountered trouble and had to be rescued.

The trouble started this morning when the astronauts were awakened about 25 minutes early by a master alarm buzzer.

They checked and found pressure and temperature dropping on a jet thruster system on the side of the Apollo craft, which is linked to one end of the 118-foot-long Skylab.

They turned on a heater to defrost the thruster then isolated it from the rest of the spacecraft propulsion system.

Another thruster on the command ship malfunctioned in a similar fashion last Saturday while the astronauts were flying up to a rendezvous with the station.

Both systems now are essentially inoperable, leaving the command ship with only half its propulsion steering capability.

CLAMPS ON SPENDING

OTTAWA (CP) — The government is taking steps to "plane down" the booming economy, Finance Minister John Turner said today while announcing that the budgetary deficit for this year is expected to be lower than he predicted in his February budget speech.

The government is going to tighten the clamps on its own spending, Turner told reporters. This, coupled with higher-than-predicted revenues, is expected to reduce the government's total cash requirement for the year to $1.5 billion from the $2 billion he forecast in the budget.

The actual budgetary deficit now is estimated at about $600 million compared with the $975 million predicted in February.

Turner said the reduction "will relieve market pressures by another $500 million."

No particular government spending programs have been singled out for the chopping block, but the finance minister said priorities now must be weighed.

The clamps on spending would be reflected in the government's supplementary spending estimates.

He said the government's fiscal posture continues to be expansionary "but at a rate allowing the economy to plane down to the long-term growth pattern."

'Little Jap' Remark Outrages Hawaii

Times News Services

HONOLULU — Hawaiians reacted with outrage today to a public reference to their senator Daniel Inouye, a member of the Senate Watergate panel as a "little Jap." Inouye, himself, shrugged off the incident.

The remark was made Wednesday during a recess in the Washington hearings by lawyer John J. Wilson, counsel for former White House aides John Ehrlichman and H. R. Haldeman.

Asked if he objected to the rough treatment at the hands of Sen. Lowell Weicker, Wilson told reporters: "No. It's that little Jap I object to."

Last week Wilson and Inouye tangled when the senator speaking into what he apparently thought was a dead microphone commented "What a liar" after Ehrlichman had answered one of his questions.

"I deeply and bitterly resent the contemptible remark you made," Honolulu mayor Frank Fasi said in a telegram to Wilson.

Fasi said that, if Wilson visited Honolulu, "I will introduce you to my lovely wife, who happens to be of Japanese ancestry, and to my 11 children, who share that heritage.

"Following the introduction it will be a great pleasure for me to personally throw you out of my office."

"Well, it must be the summer heat," Inouye commented when informed of the remark.

Sam Ervin opened today's committee hearing with a tribute to Inouye as "one of the most dedicated Americans this country has ever known."

Ervin, saying he felt "the events of yesterday make it appropriate for me to make these remarks," observed that Inouye had lost his right arm and won the Distinguished Service Cross while serving with the U.S. Army in the Second World War.

"I don't know a finer American . . . He has proved himself in latter days as one of the most dedicated Americans this country has ever known . . ."

Wilson, said in a statement today:

"I made the remark during the luncheon recess to a UPI man who had been sitting next to me throughout the hearing. I thought it was an off-the-record remark, the same as a number of my conversations with him. I had no intention to make it public and I had no intention to insult Sen. Inouye.

"I am sorry I said it and will personally apologize to Sen. Inouye when he apologizes for calling my client a liar over the networks.

Inouye

WINE PRICES UP AGAIN

Wine drinkers were faced with another unwelcome surprise Wednesday as import wine prices increased for the third time in recent months.

The price increases, which range from 10 cents on a bottle of Casal Garcia white wine to $2.25 on a half-bottle of Pommard French red wine, were announced by Attorney-General Alex Macdonald and are effective immediately.

A total of 31 imported wines have been increased in price.

One Canadian wine, Lonesome Charlie, is now $2.35 for a 40-ounce bottle, up from $2.20.

Two other Canadian wines, Andres Sangria and Andres Baby Champagne, also have been added to the list of available wines.

Some liqueur prices are hiked, including Kirschwasser, which has gone up $5.30 a bottle to $17.75 and Cointreau, which has increased $1.65 to $11.05.

Remy Martin was among six brands of brandy which increased in price and will now be sold for $14.15 a bottle, up from $13.10.

Glenfiddich scotch whisky has increased 75 cents a bottle to $8.20.

Butchers Report Panic Buying

By PAT DUFOUR
Times Staff

Victoria housewives are pushing the panic button over beef prices.

Local butchers are taking orders for freezer beef on which they daren't quote prices or delivery dates.

In their rush to hoard, women are clamoring to accept this "pig in the poke" method of buying. (See U.S. beef black market story on Page 20.)

The stampede began Tuesday when beef prices jumped 10 cents a pound. Nobody knows how high the escalation will go but butchers report that there will be another five-cent jump next week.

In spite of this and knowing when their orders are eventually filled they'll pay gold-plated prices, women are scouring the town, trying to find shops that will fill orders that could take six weeks to deliver.

Ray Williams, owner of Williams Quality Meats on Fort, says he's six weeks behind in orders.

"People are panicking," he said, "it's a real problem. People who ordered a week ago are ordering again. It's a terrific situation. Every butcher store in town is deluged.

"In the almost 100 years we've been in business this is the first time we've failed to quote a price for freezer beef. Prices are going up as never in history."

Williams said he took 81 orders Wednesday and has about 200 more that have to be processed. He's about six weeks behind on orders at this time.

Pete Kazakoff of Victoria Meat Market Ltd. on Johnson has had to take on extra men to cut beef in order to try and keep the situation under some sort of control.

"I've got extra men cutting beef right now," he said. "We can't guarantee delivery and I'm telling people that we'll phone them before we deliver. We won't cut until they know the price in order to be sure."

"Everybody's trying to get in their orders before it gets worse," said Jack Williams of Alberta Meat Distributors on Cook.

"We're a good two weeks behind in orders now," he added, "we can't promise delivery for over two weeks and there's no way we can give a price.

A harassed helper at Graham's Meats on Oak Bay reported the same kind of situation there.

"I came in 1½ hours early yesterday," she said, "and I spent two hours solid on the phone taking orders with all three lines going steadily!"

She reported that it will be a month or six weeks before they can cope with the orders

"The public is doing this to themselves," she said.

NEWS BRIEFS

First Pub Approved

VANCOUVER (CP) — The first neighborhood pub application has been approved by city council. But even with the application approved by council, the proposal by Kitsilano Neighborhood Pub Ltd. to open a pub on West Fourth will be in limbo until the provincial government creates the necessary regulations to allow pubs.

Curbs Clear Hurdle

BUENOS AIRES (UPI) — Members of the lower house of Congress today unanimously approved a law restricting foreign investment in Argentina hours after it asked the government to expel the American charge d'affaires Max Krebs, who opposed it. The bill still faces consideration in the senate.

Strike in Uruguay

MONTEVIDEO, Uruguay (Reuter) — Clandestine Uruguayan trade union leaders sought to paralyze the country today with a 24-hour general strike against President Juan Bordaberry, who seized absolute power five weeks ago.

Trudeau Opens Talks

OTTAWA (CP) — Prime Minister Trudeau opened the Commonwealth heads of government meeting today, saying it would solve no problems, but might help prevent future crises.

In a speech welcoming the 31 visiting delegations, Trudeau said that "the nature of our meeting does not lend itself to the resolution of any crisis, or to the solution of any major problem."

"By looking to the future, however, we should be able to identify those issues which, if left unattended, could develop into crisis proportions."

He said he is not, at this meeting, "in search of a new role for the Commonwealth, or indeed any role."

"The Commonwealth is for many of us our window on the world. Over the years its importance will deepen largely because it has no specific role, but emphasizes instead the value of the human relationship."

Trudeau stressed the value of the Commonwealth's lack of institutions.

"There is no structure to contain us, no fetters to chafe us . . . There is no artificial adhesive."

Instead, it enabled 32 varied countries to expand their understanding of each other and the world.

The opening session was attended by 22 heads of government, and all 32 Commonwealth members sent senior ministers and high level delegations. Prime Minister Dom Mintoff of Malta, delayed by a late parliamentary sitting at home, was to arrive this afternoon to join the talks.

Evidence Ties Nixon to ITT

WASHINGTON (UPI) — In the midst of Watergate, Senate investigators have stumbled across White House documents suggesting that President Nixon had a direct, active role in the controversial settlement of the anti-trust troubles of ITT.

The documents, unexpectedly acquired by the Senate Watergate committee and made public Wednesday, also indicated the White House knew that John Mitchell had a major hand in the case while attorney-general, although he later denied any involvement under oath.

"We were in luck," beamed chief counsel Samuel Dash in explaining to reporters how the evidence had fallen into the committee's hands the night before.

"We get things as fresh as milk in the morning."

Dash who introduced a memo during cross-examination of former White House aide H. R. Haldeman, said it appears to show "an act of perjury on the part of Mitchell." The memo had been obtained from a secretary who had worked at the White House and is now under subpoena from the committee.

The surfacing of the documents signalled re-opening by the committee of investigations into the celebrated 1971 case in which the government dropped its anti-trust opposition to an ITT merger after a subsidiary, the Sheraton Corp. of America, offered $400,000 to help underwrite the 1972 Republican national convention.

Both the Nixon administration and ITT denied there was any connection between the settlement, the largest corporate merger in U.S. history, and the pledge toward the GOP convention.

It reiterated its position late Wednesday, insisting the pledge was made to local officials in San Diego, the site first selected for the GOP convcention, and had "absolutely no connection" with ITT's anti-trust troubles.

The evidence uncovered by the Watergate committee consisted of a three-page memo dated March 30, 1972, from presidential adviser Charles Colson to Haldeman and an unsigned two-page attachment detailing potential "problem" arising from the ITT case.

The attached material mentioned several other memos that "could be embarrassing" — including one of May 5, 1971, from John D. Ehrlichman to Mitchell "alluding to discussions between the pres-

Continued on Page 2

RESERVES TOPPLE

LONDON (AP) — Britain's official reserves backing the pound sterling suffering their biggest fall in a year last month, dropping $385 million to $6,628 million, the treasury announced today.

It was the first month the reserves had fallen since December, 1972, and the worst drop since the fall of $883 million in July, 1972.

Government sources said the primary reason for the drop last month was the defence of the pound sterling in foreign exchange markets.

The Bank of England is known to have dipped into the reserves and paid out hundreds of millions of dollars to buy back pounds and support sterling rates.

Without this action, the pound would have slipped lower in international markets.

The British currency has now lost some 17 per cent of its buying power since December, 1971, because of a host of economic problems in Britain.

INDEX

	Page
Births, Deaths	23
Classified	23-31
Comics	22
Entertainment	14
Family Section	18, 19
Finance	8, 9
Prairie News	16
Sports	12, 13, 33
TV	24

Manpower Figures 'False'

STURGEON FALLS Ont., (CP) — Robert Davidson, a summer student with the Canada Manpower centre here, said today that statistics and reports he has filled out in the last three months were "falsified and inflated because of Canada Manpower policy."

Davidson said in an interview he was going to send documentary evidence of the charges to Manpower Minister Robert Andras and David Lewis, leader of the New Democratic Party.

Davidson said that when Canada Manpower had to let one of the two placement officers in the student section go "I left because I was tired of the position that CMC procedures placed me in. I can no longer keep my mouth shut about this."

"For example, in May of 1973, my first month of employment for CMC, we had to fill out figures on our statistical reports to indicate 264 placements. This is false. We really only placed 25 people through our offices."

"Our reporting procedures for the students are false. If the same student is called 20 times for part-time work, he accounts for 20 placements."

Davidson said his office only placed nine students in June and not 203 as the reports will indicate. In July, he said, the report will indicate a 600 placement total.

Sudbury area manager Guy Charron said in a telephone interview he will "investigate fully" the student's claims and make a report public next week.

LONDON FLOODED BY SUDDEN RAIN

LONDON (UPI) — Torrential rains swamped streets and homes in London and its environs Wednesday night and a policeman was struck dead by a bolt of lightning.

Flooding turned roads into rivers in much of the area and there were reports of power blackouts in the northeast.

Policeman David Curry, 23, was killed by lightning at Blackhall Rocks, after a day on the beach with his wife and two children.

Dozens of families were left homeless by flooding in southern London and authorities set up emergency shelter in a meeting hall.

The storm, which hit a 10-square-mile area of London, also inundated subway stations.

London firemen working through the night to answer distress calls reported a backlog of 1,000 requests for aid. The fire department said it was giving priority to hospitals and nursing homes.

CN Sees Total Rail Shutdown

Times News Services

As non-operating railway employees in Manitoba and Saskatchewan began a 48-hour strike today, Canadian National said the continuing series of regional strikes may lead to a suspension of operations.

Friday, in the first overlapping of strikes, the non-ops will hit the maritimes while still striking the Praries.

In Ottawa, Labor Minister John Munro denied a report Wednesday that the federal government had prepared legislation to force striking rail workers back to work.

But the minister also said the recall of parliament to face a national rail emergency caused by the strikes may be "an unavoidable eventuality."

"It doesn't take much to draft a two-page bill to end a strike," the minister added. "There are precedents."

Despite the fact that 5,500 wildcatting non-ops returned to work at midnight in B.C. and Alberta, CNR freight traffic in Edmonton remained tied up today as yardmen, trainmen and conductors refused to accept work assignments.

A CN spokesman said there was no indication how long the operating employees would continue to book off.

The walkout was prompted by CN's refusal to call in all of the operating employees for work while the strike by non-operating workers reduced the amount of work at the usually busy yards.

George Lach, CN vice-president of personnel and labor relations, said the railway "is, in effect, operating at one-third capacity with two-thirds of the work force on duty."

More than 23,000 CN employees are out of work because of the regional strikes by the 56,000-member Association of Non-Operating Railway Unions. CP Rail and eight smaller railways are also involved in the contract dispute.

Mr. Lach said only 42 of CN's 133 daily inter-regional freight and passenger trains were moving today, adding "it appears doubtful that we can long run a system whose very nature requires that each region of Canada be dependent on the others."

Sixty yard employees in London, Ont., also staged a surprise walkout today to protest against CN's elimination of five jobs because of the rotating strikes.

Officials of CNR and CP Rail confirmed that about 900 of a total 18,000 workers in the Toronto area alone have been laid off as a result of the strike.

A union spokesman said CN had already laid off 20 per cent of its employees in the Edmonton area and the workers are "pretty bitter."

The operating crews plan further "study" sessions and the men do not plan to return to work tonight, he said.

Jack Pickett, national president of Canadian National Railways' Pension Association, said CN employees across the country have planned an extensive telephone hookup this evening to discuss pensions in current contract negotiations.

Victoria Times
THURSDAY, AUGUST 2, 1973 17
SECOND SECTION

Park Stand Backed

Capital Regional District chairman Jim Campbell Wednesday defended a parks committee recommendation not to acquire 320 acres near East Sooke regional park.

The two quarter-section parcels, one of them touching the eastern boundary of the park, are under provincial recreational reserve and have become the target of conservationists eager to see them added to the regional district park.

Campbell said they lie outside the general park boundary and are not required to round out the property. They have no special geographical features, he added, and to ask for their inclusion in the park would almost certainly dictate the further acquisition of a privately-owned parcel in between for at least $150,000.

"If the provincial government has a better use for them, let them do it," Campbell said.

The provincial parks and recreation department has rejected an inquiry into the prospect of selective logging of the parcels which touch each other at one corner and lie between East Sooke Road and more than 3,000 acres of the park.

One small corner of the northernmost parcel is cut by the Sooke Road and Campbell said the regional district wished to retain the right of future access to the park by this route.

Last week, the regional disrict parks committee said it had no objection to selective logging of the land in question as it did not anticipate the need for acquiring the acreage.

★

Later, the regional district open space advisory committee—consisting of appointees from the community — said it had not been consulted at all.

"The board may not accept the (parks) committee's recommendation," Campbell said. Indeed, Oak Bay Mayor Frances Elford (chairman of parks committee) and Victoria Mayor Peter Pollen both have gone on record as favoring addition of the land to East Sooke Park.

Campbell pointed out that neither his own area — Gulf Islands — nor Sooke area, represented by ex-forester Howard Elder, contribute to regional funds for parks purposes.

It was Elder who convinced the committee that the acreage might be needed for selective logging to maintain a balanced economy in the Sooke district.

"There may be a better use for it than in this particular park," said Campbell, suggesting that other land in the area could be more suitable for park purposes.

Members of the open space advisory committee noted the area has the last remaining stand of substantial trees available for park purposes.

"My concern is that the public and the (regional) board know the committee's recommendation was based on careful thinking out of this whole proposition," Campbell said.

"If we are going to be able to say to the government, 'freeze land for parks,' we've got to be able to draw back from that in creating a manageable unit."

He said the region should be able to "take the best out of the freeze and put the rest back into the economy."

Campbell said East Sooke park has a belt of treed land at least one mile wide all along the six miles of coast, and much of the remaining area is "in a good state of recovery" after being logged over a period of time ending in the 1950s.

ESQUIMALT FAMILY came home Wednesday night to find their household effects piled on lawn at 636 Admirals Road. Mr. and Mrs. John Masters were evicted without written notice and now have no place to live. Masters said the reason given by the landlady for eviction was noise created by sons John, 4, shown above, and Stephen, 2. (Irving Strickland photo.)

Quick Eviction Leaves Family Without a Home

By ANN DUNSMUIR
Times Staff

John Masters spent last night under the stars — guarding his homeless family's total earthly possessions.

Today he told the Times he and his wife and two children arrived at 11 p.m. Wednesday to find their belongings piled on the lawn outside their Esquimalt apartment.

He said the apartment, at 636 Admirals Road, had been rented by his family since March 1 and that when he offered to pay August rent on the first of the month, he was told to wait until today.

The unemployed window washen said his landlady, Mrs. J. E. Bailey, of the same address, had in July given the family verbal notice to vacate the apartment, claiming Masters' sons, John, 4, and Stephen, 2, made too much noise. No written notice of eviction — as required by the Landlord and Tenants Act — was given, he said.

Masters said he had been paying rent in two-week instalments for the past two months because his unemployment cheques had been slow in coming because of an error in processing.

While Masters spent the night with furniture and boxes piled with personal articles, his wife and sons spent the night with friends.

A Times reporter attempted to interview Mrs. Bailey but encountered verbal abuse and racial discrimination.

"Why don't you put on a clean dress?" Mrs. Bailey asked the reporter. "I've got no time to play games with you Indians."

This morning Masters received a bill from Mrs. Bailey for $13 for moving his belongings out on the lawn and cleaning the apartment.

He does not intend to pay and will seek legal advice as soon as he finds a home for his family.

Jacob Keller, of 511 Admirals Road, took in Mrs. Masters and the children. Keller, a landlord himself, said landlords do not have the right to put tenants' belongings out on the street.

"They can only charge double rent if they have given written notice and it has been ignored," Keller said. "They can't just throw tenants' stuff out."

Ask The Times

Q. Are the B.C. Law Society and the B.C. branch of the Canadian Bar Association separate organizations? If so, is every practising lawyer in the province required to belong to one or the other according to his choice?

A. They are separate organizations and lawyers must belong to both.

Q. Could you tell me what is done with goods and produce confiscated at the U.S. border? We were going camping in the United States and had 24 oranges to tide us over but they were taken away because they were not stamped Sunkist. Another camper had their supply of potatoes taken. We are really curious as to what happens to this good food. It seems to me the goods could be held until the people return. E.L.B.

A. The United States customs branch has orders to destroy all food confiscated at the border. There is a ban on all citrus fruit not grown in the U.S. This is to avoid fruit fly and other disease-threats being brought into the country that might infect their crops. Potatoes from Vancouver Island are also banned because of the golden nematode problem.

Shopping Mall Feature Of $10 Million Plan

A shopping mall linking Government and Wharf streets is a feature of a proposed $10 million development for downtown Victoria which has received preliminary study by city council's Advisory Planning Commission.

The site in question is bounded by Government, Courtney, Broughton and Wharf, adjacent to the federal Customs House.

Mayor Peter Pollen said Wednesday he feels the tentative proposals for a seven-storey development "fit relatively well into Old Town."

Tentative proposals for the hotel-commercial project were presented to the APC Tuesday. Pollen said, adding:

"I think the developers and architects are extremely attractive people in that they are presenting mere concepts and saying to us: 'Do these things fit? What do you suggest?'"

John Rosborough, president of the Vancouver firm of developers Rosborough, Southam and Kornberg, said the project will be named the Nordal Mall, after the Nordal family of Victoria who spent 12 years assembling the land covering two city blocks.

His company has an option on the site from the family's firm, C & C Properties Ltd.

Rosborough said only the hotel portion of the project — with up to 250 rooms — will be seven storeys high and that will be steppped back in a terraced effect.

Pedestrian access from Government to Wharf will be via a shop-lined mall, and total retail space will amount to about 60,000 square feet.

Stairways will lead from the mall down to Wharf and escalators will lead up from street level.

Rosborough said the developers hope to negotiate a land-use contract with the city, which would involve closing the section of Langley between Broughton and Courtney.

He said he hopes construction can start next spring and the project completed by April, 1975.

More Ride Buses

Traffic on B.C. Hydro's charter, ferry and lower mainland buses has increased 20 per cent this summer over last year.

In Vancouver and Victoria, traffic on city buses has increased by five per cent or two million passengers over the same six-month period total of 35 million passengers last year.

Announcing the increases this week Municipal Affairs Minister James Lorimer said: "Every available vehicle in the B.C. Hydro fleet has been pressed into service to meet our peak demands for passenger movement."

He said older equipment slated for replacement and new buses slated for suburban service have been put into special service by B.C. Hydro and Pacific Stage Lines (a Hydro subsidiary) to carry the record breaking number of summertime travellers.

Improvements to city bus service, introduced in May, are considered responsible for more evening and weekend passenegrs, Lorimer said.

Suite Squeeze Grips Victoria

Victoria is the fourth most difficult city in Canada to find an apartment, a mid-June survey by the Central Mortgage and Housing Corporation reports.

Only Vancouver, St. John's, Nfld., and St. John, N.B., had lower apartment vacancy rates.

A contributing factor to the shortage in Victoria is the conversion since December of almost 300 suites from rental to self-owned accommodation.

The over-all vacancy rate of privately owned rental apartments in Metropolitan Victoria was 1.4 per cent in June, well below last year's 3.2-per cent rate.

Suites in buildings completed in the six months before the survey are not included.

The survey, part of a national survey, covered 445 buildings of more than six suites. They contained some 13,790 suites, two-thirds of them in the city of Victoria.

Another 700 apartments were completed this year before June, and a further 2,500 were under construction.

Three-bedroom apartments were slightly more available than the average for all suites, with 2.8 per cent vacan. Bachelor suites were 1.7 per cent vacant.

Two-bedroom suites were in demand, with only 1.1 per cent vacant.

In Victoria city, the percentage of vacant apartments was lower in all classes with only 0.9 per cent of two-bedroom apartments vacant.

Only Saanich showed an average vacancy percentage higher than the metropolitan percentage, with 1.9-per cent of all apartments vacant.

It made little difference in the metropolitan area whether buildings were large or small.

In 1970, the vacancy rate average was 5.3 per cent. It has fallen since then.

The vacancy rate falls in winter. Last December it stood at 0.8 per cent of all apartments.

The over-all vacancy rate in Vancouver is the same survey was 1 per cent of some 107,000 units in the metropolitan area.

The city of Vancouver had less apartments under construction than the Victoria metropolitan area—2,200 units, although suburban Vancouver had 5,200 under way.

Nearly 3,000 suites were not included in the CMHC survey in Vancouver because they were completed in the last six months.

The St. John's, Nfld., vacancy rate was 0.3 per cent. St. John, N.B., Thunder Bay, Regina and Toronto all reported under two-per cent vacancy rate.

FEE HIKE EYED BY DRUGGISTS

The fee charged by B.C. pharmacists to fill a prescription may soon rise by 25 cents to $2.60.

That is the recommendation of directors of the Vancouver-based Professional Pharmacists Society, who say the increase is needed to meet rising costs. The hike will be the first in four years.

The fee is only for the pharmacist's service and does not include the price of the drug.

Society directors also suggested that the basic "call-out" fee for extra services after normal hours be pegged at $10.

The society said a recent study indicated it now costs more than $2 to dispense a prescription and the cost is likely to rise.

Theatre Hopes Rest on Facts

Greater Victoria councils can't make a decision on purchase of the Royal Theatre without considerably more information, Saancih Mayor Hugh Curtis said today.

Though he knows of no serious objection to the proposal advocated by Victoria at Greater Victoria Intermunicipal Committee, Curtis declared:

"If the thing is to succeed, we need a package of facts and figures."

He said he has written to Mayor Peter Pollen asking for the details, including whether there is qualified opinion on structural soundness and the need for modifications. A price of $250,000 is reported to be on the theatre if the municipalities buy.

"We need more information and we've got to get moving," Curtis reiterated, noting a strong new indication of provincial government reluctance to help build a new combination cultural-convention centre — Pacific Coast Centre Foundation.

Supporters of Pacific Centre see no need for the Royal, except as an interim concert hall for such groups as the Victoria Symphony.

But Premier Dave Barrett, in a letter to Rients van Goudoever of the Committee for Cultural and Human Growth, said he liked the committee's stand against a partisan and narrow approach to the community's cultural needs.

Single-minded commitment to fostering the Victoria symphony orchestra is "an old style cultural outlook" and "ripoff", said the brief. It offered "grass roots" cultural centres as an alternative to provide arts, crafts, music, interior design, drama, encounter groups and meditation.

And trying to mix a cultural centre with a business convention centre is "impossible."

"If the premier is reported correctly, there is not going to be a grand convention centre facility," Curtis said.

Barrett was reported to have told Van Goudeover the ideas contained in the brief fit with the concept of community schools, which are being developed in Victoria and Saanich.

The premier's attitude "makes the Royal Theatre thing even more important," Curtis said.

Now would be a suitable time to approach the provincial government for aid toward acquiring the Royal, he suggested. Funds could possibly come by way of the B.C. Cultural Fund or the Community Recreation Facilities Fund.

Curtis agreed "we should be thinking in terms of concerts for young people, screen presentations," and a variety of community-oriented activities.

With time, if a convention centre develops, and if it contains a theatre element, the Royal would become surplus to the community's needs, he said.

But Curtis held little hope of provincial government involvement in the combined centre: "I'm pessimistic of provincial help. I've heard nothing to encourage us."

SUPPORT FOR FRAMPTON?

The lone objector on city council to a proposed hotel-apartment project near the Inner Harbor waterfront at Laurel Point said Wednesday he is encouraged by indications of possible support from Municipal Affairs Minister James Lorimer.

Ald. Percy Frampton was referring to a letter he has received from Lorimer, in which the minister voices concern over the porposal by CIL Properties Ltd. to close part of Belleville and Montreal streets under a land exchange with the city.

Lormier's letter states: "From the vewpoint of continuous public access by road adjacent to the harbor area, there is concern over the proposed closure . . ."

Lorimer asked to be kept informed on the project, and Frampton said he construes the minister's letter as indicating the provincial government will be looking into the matter.

As the government has already shown keen interest in helping the city preserve the waterfront for public use, he said, he would like to see it buy the Bapco Paint site.

$333,333 Grant by Gov't For New Esquimalt Centre

Esquimalt will receive $333,333 from the provincial government's community recreation service fund to help build a community centre on Fraser.

"We're delighted, of course," Mayor Art Young said on hearing the municipality's application had been approved. "We expected it and the government didn't let us down."

The new community centre will be built on the site of the aging Jubilee Hall and will be geared mainly toward activities for elderly citizens during the daylight hours.

The centre will include two meeting halls and an activity room. There will also be a swimming pool, which Young says is designed for general community use rather than specialized aquatic sports, such as racing, diving and synchronized swimming.

Young says architects Peterson and Lester, having completed preliminary sketches, will soon produce working drawings.

Like Oak Bay, which received a similar grant for its $1.6 million sports complex near the Oak Bay Junior Secondary School, Young said Esquimalt hopes to begin construction Dec. 1.

This is the date when the federal government's 100-per-cent grant for on-site labor becomes available.

Langford was the third Greater Victoria community to receive approval for a grant from the provincial fund.

Langford will receive $6,990 to help fund and construct a lacrosse box.

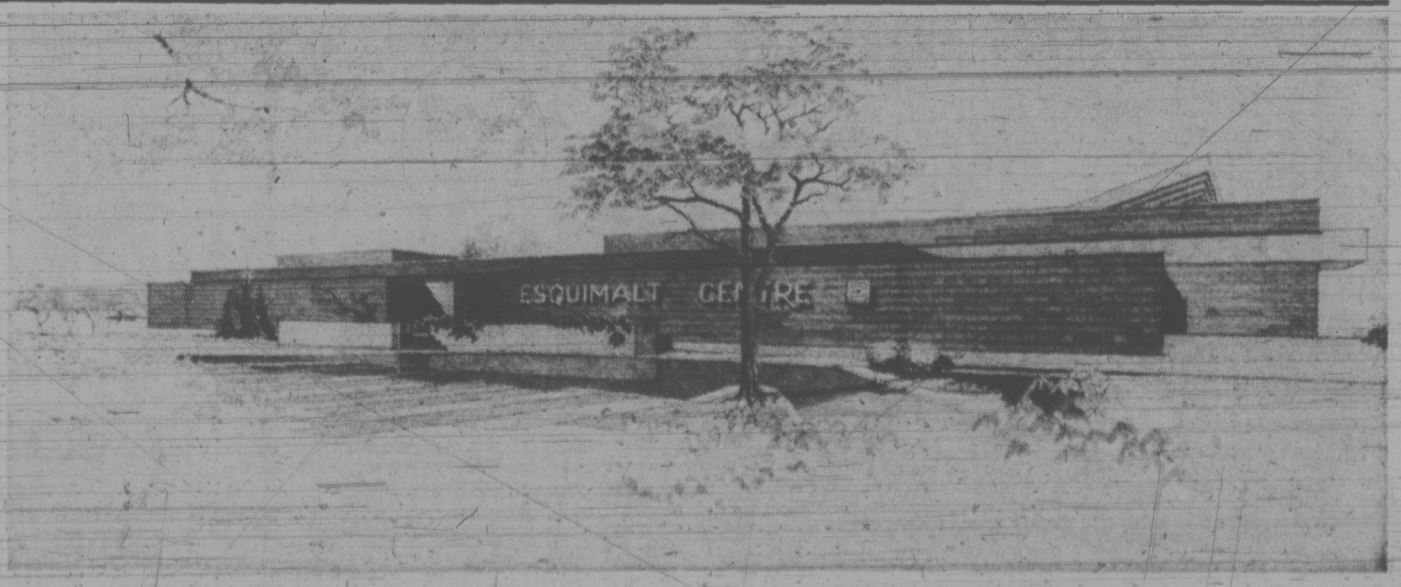

Artist's sketch of new community centre being planned for Esquimalt's Fraser Street

258 CONDOMINIUMS AND TOWNHOUSES

VICTORIA'S LEADING Condominium Brokers
100 SUITES FOR SALE

(Rockland)
WATSON MANOR
1000 McClure St.
1-Bedroom Suites
$15,500-$16,850
VIEW MON.-SAT. 2-4

(Oak Bay)
MARQUEE COURT
2095 Oak Bay Ave.
1-Bedroom Suites
$16,200-$17,500
VIEW MON.-SAT. 2-4

(Oak Bay)
GRANITE HOUSE
2100 Granite St.
1, 2-Bedroom Suites
$15,900-$27,900
VIEW MON.-SAT. 2-4

(Oak Bay Seafront)
1440 BEACH
1685 sq. ft.—2-Bdrms and den or 3-bdrm suites.
$58,400-$65,000
VIEW MON.-SAT. 2-4

(Dallas Road)
TIGH-NAMARA
25 Government St.
Luxury 1 and 2-bdrm suites
$18,000-$37,500
VIEW MON. TO SAT.
1:30-4:30 and 7-9

(Rockland)
MARY STUART APTS.
1035 McClure St.
1, 2-Bedroom Apts.
$15,000-$21,000
VIEW BY APPOINTMENT ONLY

WHYTE and GOWER
Oak Bay Properties Ltd.
2227 Oak Bay Avenue
592-2407

BEACH DRIVE BEAUTY
Oak Bay, seaviews, Mt. Baker—spacious quality construction—this co-op suite has them all. 2 extra large bedrooms and huge living room all facing the sea, dining room and well equiped kitchen. Wall-to-wall carpeting over hardwood floors and an inviting large entrance hall as well. Low monthly assessments include taxes, heat, laundry, carport and cablevision. Come and see one of today's best buys at $31,500. Phone anytime for an appointment to view BERNEIDA TAYLOR 592-2407 or 382-9485.

"OAK BAY $16,200"
"ON THE BUS"
We are pleased to offer the last suite in this desirable condominium building at the original listed price. Large bright 1 bedroom, third floor location; extra large balcony. Wall-to-wall carpet, drapes, stove and fridge. Monthly assessments only $26.37 includes heat and cablevision. Bus at door, close to Oak Bay village. Call DON WHYTE 592-2407 anytime.
WHYTE and GOWER
OAK BAY PROPERTIES LTD.,
2227 OAK BAY AVE.

DEAN HOUSE
Poor health forces the sale of this delightful suite in one of Victoria's most popular condominiums. Nearly 1400 sq. ft., this 2 Br. (1 plus den) home is close to shopping, bus and hospital. It has a large covered sundeck with southerly exposure and sweeping views of the city and water. Just listed and well priced at $34,500.
384-8126 R. I. MURPHY 592-7250
PEMBERTON, HOLMES LTD.

ESQUIMALT
3 BEDROOMS—$23,900.
One year old family size 2 storey strata title home. WW, frdg, stove, washer and dryer. MLS 4614. To view please call HERB McDANNOLD 598-5558 or CANADA PERMANENT 382-9191.

2 LARGE BEDROOMS, CO-OP apartment, with ocean view balcony. On Beach Drive at Oak Bay Marina. $35,000. Monthly assessment $62. Includes carport, cablevision, heat, water, caretaker and taxes. Inquiries to 598-5344.

263 GARAGES FOR SALE, RENT OR WANTED

WANTED TO RENT: GARAGE to store vintage car. Quadra-Lakehill area preferred. 384-7367.

WANTED: GARAGE WITH ELECtricity. 382-6517 between 5:30 and 6:30 p.m.

265 HOUSES WANTED TO BUY

PRIVATE. SPACIOUS 3-BEDroom home with full high basement on large lot. Under $25,000. 479-5559.

LEVERTON REALTY,
385-8012—Always has cash buyers for East Side properties. "Service with experience."

WANTED BY PRIVATE PARTY waterfront home on Saanich Peninsula. Approximately $50,000. 592-3676.

FAMILY NEEDS OLDER 3-4 bedroom home, up to $21,000, 592-3698.

WANTED: OLDER HOMES FOR cash. 652-1562 or 652-1780.

265 HOUSES WANTED TO BUY

FOR RETIRING ALBERTA FARMER
Two or three bedroom home up to 25 yrs. old not near city centre. Must be clean. All cash or cash to mortgage up to $45,000. Urgent. BEN GREIG 388-6231 or 382-1757. Island Pacific Realty Ltd.

Wanted three bedrms or two and den for Sept. 1 possession. Could be older with some updating. Must be good, established area, up to $50,000.
PETER MASON, 382-8111
CANADA TRUST REALTOR
650 View Street, 382-8111

WANTED OAK BAY OR FAIRFIELD
2 or 3 bedroom home with living and dining room. BASEMENT not essential.
National Trust
SYL SHUMKA
Off: 386-2961 Res: 385-7373

2 BEDROOM—BASEMENT
Home needed for CASH to $30,000. Not too far out. Charman Pacific Realty Ltd.
ALF PORCHER
385-9765 384-5823

TORONTO COUPLE
Arriving this week and are anxious to locate as soon as possible. 2 or 3 bedroom, basement home, secluded lot if possible. Immediate cash available up to $35,000. Please call JOYCE MILLER 384-8001 The Royal Trust Co.

NEEDED!!
At Once. 2 or 3 BR homes any area. If you would like a quick sale, Call HAROLD CHURCHLEY 384-4667 or CANADA PERMANENT 382-9191.

HOUSES WANTED
We desparately need a home anywhere in Victoria, please call our agent HAZEL CAMPBELL 382-6956 or at IELAND PACIFIC REALTY 388-6231.

INVESTOR REQUIRES HOUSES up to $30,000. Cash if suitable for rental or renovations. URGENT. Quickly call BEN GREIG, 388-6231 or 382-1757, Island Pacific Realty Ltd.

WANTED, 2 OR 3 BEDROOM homes in any nice area priced around $25,000 suitable for a young couple making their first buy. Call CHRIS GREIG 382-1130 or Island Pacific Realty 388-6231.

Have genuine client for 2 Bdrm-Bsmt. home in rural area up to $35,000. URGENT! If you are interested in selling, please phone Mrs. Wallace, 386-7721. Investors Realty.

CASH CLIENTS
will pay all cash or cash to mortage for your 2 or 3 bedroom home with basement if possible. Ca Victor Wong. 385-2458 or 479-6569, Byron Price and Assoc. Ltd.

SPOT CASH
for older homes. Please call my agent FREDDY STARKE, 388-6231 or 479-3866.
Island Pacific Realty Ltd.

WANTED BY TEACHER AT Parklands School, house in North Saanich area. Would prefer small acreage, but not necessary. 598-2017, 383-8823.

WE WILL BUY YOUR HOUSE for cash, if it is suitable for rental purposes. Please contact the Sales Supervisor, Homefinders Wall and Redekop Realty Ltd., 386-2911.

WANTED
3 bedrm. full basement older home with large lot. Any good district. MRS. McKEAGE, 479-5868. Island Pacific Realty, 388-6231.

WE WILL BUY YOUR HOME Furnished or unfurnished, any good location and price. Call our agent now, no fuss. Island Homes Ltd., 386-7545, 385-0297.

PRIVATE SALE
Want older home, any condition. Will pay cash. No agents. 479-2209.

268 LISTINGS WANTED

THINKING OF SELLING?
I have just sold two houses in the Gordon Head area within a week of listing and I need new listings for waiting clients. Call me now if you would like to sell. D. H. MacGillivary.
ROBERTS INVESTMENTS LTD.
702-1175 Douglas St. 388-6691

SELLING YOUR HOME?
Get competent and professional service by calling a professionally designated realtor. For free evalution of your home without obligation call
Mr. J. CHALK, R.I. (B.C.)
477-8274 386-3231
Block Bros. Realty

LISTINGS WANTED
We have buyers for 2-3 or 4-bedroom homes. Call BOB KEELING 388-6231, Island Pacific Realty.

CROSSWORD by Eugene Sheffer

HORIZONTAL
1. Take evening meal
4. Portico
8. Famous on TV
12. Fourth caliph
13. To inherit
14. European river
15. Area in baseball
17. Require
18. The heart
19. Certain poems
21. Ones remaining
24. Inlet
25. Before: a prefix.
26. Gain sight of
28. An aphorism
32. Melodies
34. Swiss river
36. To corner
37. Misplaces
39. Fairy queen
41. —— Rio, Texas
42. Cain's land
44. Deserves
46. A favorite son
50. Merriment
51. Rail bird
52. Cogitate
56. Set of nested boxes
57. Prepare copy
58. Fabulous bird
59. Beloved
60. Lairs
61. Pronoun

VERTICAL
1. —— Paulo
2. Eskimo knife
3. Koufax and Ford
4. Prepares egg dish
5. —— off
6. Lubricates
7. Zeal
8. Champion's flag
9. Nautic. term
10. Encourage
11. Communists
16. Enemy
20. Dress coin edges
21. Gem stone
22. Musical group
23. Resort
27. Menu item
29. Natural
30. Track ——
31. Lampreys
33. Hill, Church or Tower
35. Engine of war
38. The sun
40. Suits
43. Shaped like a cupola
45. Boring routine
46. Sour substance
47. Put steels in
48. Rail bird
49. Early Persian
53. Loud noise
54. Also
55. French coin

Answer to Previous Puzzle

G	E	M		W	E	E		A	G	A	P	E
A	C	E		A	N	A		P	A	R	I	S
M	O	T		C	A	S	T	I	G	A	T	E
U	L	E		O	M	E	R	S				
T	E	R	M		E	L	I		P	L	A	N
			O	I	L		P	I	R	A	T	E
P	R	O	D	S				M	E	R	I	T
R	A	C	E	M	E		A	P	E			
O	P	A	L		N	O	M		N	A	S	T
			D	I	V	O	T		T	O	R	
C	O	N	S	I	D	E	R	S		O	L	A
O	R	I	O	N		N	E	A		L	O	P
D	O	O	N	E		S	T	R		E	N	S

7-17

Average time of solution: 22 minutes.

1	2	3	■	4	5	6	7	■	8	9	10	11
12			■	13				■	14			
15			16					■	17			
■	■	18			■	19		20				
21	22				23	■	24				■	■
25			■	26		27	■	28		29	30	31
32			33	■	34		35	■	36			
37				38	■	39		40	■	41		
■	■	■	42		43	■	44		45			
46	47	48				49	■	50			■	■
51					52		53				54	55
56					57					58		
59					60					61		

7-17

Spell It Out!

When you have something to sell, the easiest way to find a buyer is to spell it out in print! You do that by placing a low-cost Classified Ad in the newpaper, telling our readers what you have to sell. Give us a call at 386-2121. We'll help you spell it out today!

268 LISTINGS WANTED

0000
00000000000000
0000000000000000000
0000 0000
000 HENRY 000
00 00
00 BITTERMAN 00
00 00
00 LTD. 00
0 0
0 2700 Government 386-2971 0

SAVE . . . $ $ $ . . . HUNDREDS
Our Commission Only 4% 4% 4%

4 PER CENT

4% 4% 4% 4% 4% 4% 4% 4% 4%

270 EXCHANGE REAL ESTATE

HAVE EQUITY IN HOUSE, WILL swap for mortgage paper, car, boat, trailer or what have you, 388-7891 days only.

271 LOTS FOR SALE

LANGFORD 2 ACRES
Treed. With well, driveway and prepared building site. Good area. $16,900. Offers accepted. Call:
JOHN HOLMS of JACK MEARS
OAK BAY REALTY LTD.
386-2291 anytime.

CRAIGFLOWER ROAD
APPROXIMATELY 12,000 SQ. FT. PLUS AN ACCESS OF APPROXIMATELY 4000 SQ. FT. OFF CRAIGFLOWER ROAD. PRICE $12,500.
385-3435 J. P. H. EVANS 477-4452
P. R. BROWN and SONS LTD.

SALEM PARK DIVISION
At Swartz Bay, off Landsend Road. Half-Acre Waterfront and View Lots. 3 densely treed building sites ranging from $14,000. Order your
PLAN AT 598-1112

CENTRAL PARK AREA
Five lots totalling 31,250 sq. ft. zoned R-3. Will make excellent apartment site. Mr. A. H. Page, 477-1841, or 382-9983.
BLOCK BROTHERS REALTY LTD.

$3,000 EACH
Good investment opportunity for the future. 4 lots — 50'x138' each in Saanich. Phone for further info. Won't last long at this reasonable price. PEPE BROWNE, 386-7721 (24 hrs.) Investors Realty.

ROTHSTONE DEVELOPMENTS
Now offering serviced lots for sale. Overlooking Shawnigan Lake. Several choice lots left. Follow our signs on Wallbank Road or phone 743-5251 or 743-5265.

HUGE VIEW LOT IN ESQUIMALT — nearly 19,000 square feet. Ideal location. $18,000.00 firm. Call Dave Taylor at City Trust 383-4141 for information.

90X120 LOT, GARDEN APARTment zone, on sewer, storm drain One mile from city hall, 477-5314 after 6 p.m. By owner.

BROADMEAD
Corner of Kentwood and Amblewood, Ravelle Holdings. 388-7891.

LANGFORD CENTRE, NEW LOT, 70x105. For sale by owner $9500. Call 478-3167.

CORNER LOT, OAK BAY AREA. Victoria Press Box 206.

273 PROPERTY FOR SALE

10 ACRES
BEAUTIFUL SALT SPRING ISLAND. 400 X 1160. $22,500. $4,500. DOWN. BAL. WILL BE CARRIED BY VENDOR AT $200 PER MONTH. M.L.S. A. KLENMAN, TOWN AND COUNTRY REALTY LTD., 382-7276.

180° SEAVIEW
1.19 acres with road, water and power to prepared building site. Completely fenced with many planted trees. MLS. Call HAZEL CAMPBELL, 382-8956 or Island Pacific Realty, 388-6231.

MILL BAY
WATERFRONT ACREAGE
LOTS, FARMS
Call "land specialists," 743-5525
Malahat Realty Ltd.
Mill Bay, B.C.

MOTEL ZONED
Colwood corner, over 3.5 acres, ideal holding property at $2 per sq. ft. Private by owner Victoria Press, Box 196.

10 ACRES, $7500 DOWN, 8 MILES to City Hall. Driveway and clear building site, perc tested, well treed, $29,000. 598-5701.

5 ACRES WITH IRRIGATION pond, Munro Road, North Saanich, $25,000. Phone owner, 652-1194, 652-2445.

274 PROPERTY WANTED

CASH CLIENT
Will buy 1 to 10 acres with or without buildings, cash or cash to mortgage, close to Victoria. Charman Pacific Realty Ltd.
ALF PORCHER
385-9765 384-5823 (res.)

WE WISH TO ACQUIRE LAND or lots of any size, available on Vancouver Island or in B.C. Preference between Victoria and Campbell River. Call Jensen and Lund Realty. 388-6407 Evenings 479-6688 - 592-9079.

CASH
For property in the Greater Victoria area including Colwood and Metchosin. 386-6191 anytime.
KASAPI CONSTRUCTION

WANTED
Lot or small acreage on up-Island lake or sea front. MRS. MCKEAGE, 479-5868. Island Pacific Realty, 388-6231.

LOT WANTED, UNSUITABLE for building because of low elevation, rocky terrain, or whatever. Must have access and be in Victoria vicinity. Cash. 382-8323.

274 PROPERTY WANTED

WE ARE INTERESTED IN YOUR residential property, by the lot or acreage. Any area consided. H. Blake, 383-4372 or 382-9212. Hucker Const. Ltd.

APARTMENT-MOTEL, COMMERcial sites and sub-divideable land required. Contact Dundurn Developments Ltd. 383-2713.

VICKERS AND SONS LTD.
Lots or acreage in any area.
592-6149 592-6622

280 ACREAGE FOR SALE AND WANTED

ACREAGE
84 acres—sea view property—$168,000.
46 acres—sea view, two homes and barns, $165,000.
10 acres — wooded, close to a provincial park, lake, and ocean — $25,000.
2.19 acres, 3 mile circle, waterfront and Trans-Canada, $85,000
BEN PARENT of
NEWSTEAD REALTY
382-8117 or 598-3641

SELL NOW, MOVE NEXT YEAR
I have prospects wishing to purchase small farm of not less than 5 acres with 3-bedroom home. They will Rent Back to you for approx. 1 year while you relocate. I also have buyers for 2-4 acres with or without homes. If you can help, please call PAT THERRIEN, 642-5138, Island Pacific Realty, 388-6231.

Valuable Acreage
29.9 Superb acres of meadow and trees—¼ mile of Island Highway—trees—¼ mile of one of Vancouver Island's most beautiful rivers. Tremendous holding property OR vacation retreat. Asking $34,000.
GARY MENZEL
388-4271 Off. Res. 477-8494
J. H. Whittome and Co. Ltd.

WANTED — between 3 and 10 acres with or without house, on the Peninsula, or Metchosin. IAN BOORMAN, 386-7521.
BOORMAN INVESTMENT CO. LTD.
1111 Government St.

WANTED FOR LOCAL CLIENT Small acreage within 20 miles radius of Victoria for all cash or half down. Please call FREDDY STARKE, 388-6231 or 479-3866. Island Pacific Realty Ltd.

CASH
For property in the Greater Victoria area including Colwood and Metchosin. 386-6191 anytime.
KASAPI CONSTRUCTION

ACREAGE FOR SALE?
Large or small, with or without homes, building lots, etc. Call GEORGE CHAN, the specialist in Land. 386-2955. Mayfair Realty.

ACREAGE WANTED BY PRIvate party, 2 or more acres good farmland. Within 8-mile circle. Up to $25,000 Wish. Phone 384-6992 between 7 and 10 p.m.

WANTED: WILD LAND UNSUITable for housing. Rocky or swamp. Road access not important. Location, acreage and price to Victoria Press, Box 180.

ACREAGE WANTED WITH OR without house, private, 386-0462 or 658-8854.

285 UP-ISLAND PROPERTIES

BAMFIELD
AND BEAUTIFUL BARCLAY SOUND
3 only 5 acre lots with complete privacy. Well treed beautiful property close to excellent fishing, boating, hiking. Priced to sell now. One only one bedroom house and lot on Grappler Inlet. Waterfront, private moorage, good well, own diesel power plant. Sacrifice at $24,900. MLS. Call
JACK GREENWOOD
386-2911 384-5228
Homefinders, Wall and Redekop Realty Limited.

RESORT AND TRAILER PARK on beautiful Vancouver Island lake. 56 sites with complete travel trailer hookups, 20 unserviced camp sites with modern facilities. Also marina with ramp moorage and rentals, 420' good beach, 2 large homes and 1 cottage. Room for expansion to 90 serviced trailer sites. Asking $200,000, owner will consider mortgage. Phone Port Alberni, 724-1176.

ZORKIN Ltd.
Box 99, Nanaimo
753-3461
COLUMBIA BEACH
Waterfront and View Lots
Parksville - Qualicum

DEPARTURE BAY AREA
2 Lovely lots just one block to waterfront. Small house on one lot that is a handyman's special. This is an opportunity to invest in this fast growing area of Nanaimo. Full price for both lots $17,000. For details phone Mr. McKenzie 386-7521.
Boorman Investment Co. Ltd.
1111 Govt. St., Victoria

CRANBERRY DISTRICT
3 lots to build your cabin on or park your trailer in the Nanaimo extension district. In the water district. $2,490. Erna Ellsay, 477-5705 or 477-1841.
BLOCK BROTHERS REALTY LTD.

pearson REALTY LTD
BOX 399, PARKSVILLE, B.C.
248-3216

UPPER ISLAND SPECIALISTS
EAGLE REALTY LTD., 248-6191
BOX 1061, PARKSVILLE, B.C.

290 FARMS FOR SALE and WANTED

APPLE ORCHARD
11 acres mature miniature trees. Outbuilding — modern home. Irrigation pond — beautiful valley views. 20 minutes from Victoria. $149,000.
388-4271 THE ZIEGLERS 592-1768
J. H. Whittome and Co. Ltd.

293 GULF ISLAND PROPERTIES

PENDER ISLAND
3-year-old home on Boundry Pass Drive, electric heat. Drive-in garage. Dgilled well. .63 ac. lot, $13,500. MLS 5044.
Over 3 acres at Stanley Point. View of passing ships, $13,000.
Lake front lot, all services, $5,500.
10 acres near Hope Bay, $14,000.
11.74 ac. near Port Washington, 2-bedroom modern home, 2 warehouses, formerly used for Building Supply, $69,500. MLS 4788. F. McLaughlin, 385-7555, Shawnigan Realty Ltd. 383-0311.

SALT SPRING ACRE
Only 300' from Beautiful Trincomali Chanel. This 1.03 acre corner lot is a bargain on todays market. Level land approx. 151'x290' complete with beautiful trees and an artesian well. To view follow Walter Hook Road and turn up Westcott Road 300 ft. Priced for quick sale $8,300. MLS.
BILL ANDERSON
479-1667 479-6648
J. H. Whittome and Co. Ltd.
Royal Oak Branch

SALT SPRING ISLAND
285' waterfront, secluded bay, good anchorage, 4¼ acres well treed, private driveway. Large home, 7 years old, foyer and thru' hall, L.R. 22'9x16'6, inlaid oak floors, brick fireplace, kit-din. 27'x11'4, laundry room, 5 bedrooms, 2 baths, den, drive-in garage. $66,500., excellent terms. Call
BETTL VALDEZ
537-2329
Homefinders, Wall and Redekop Realty Limited

SALT SPRING ISLAND
Revenue property, 5 acres with 6 rental solid log homes (an income of $550 per month). Rural location, within walking distance of stores, schools, golf club etc. Alfays rented with waiting list. Where can you get a better return for your investment and own an excellent property? $65,000 with terms. Call
BETTY VALDEZ
537-2329
Homefinders, Wall and Redekop Realty Limited

100-FT. WATERFRONT LOT
½ acre treed beautiful lot, with new 8x12 well-built cabin and chemical toilet suitable for weekend use. Sign on East Point Road overlooking Tumbo Island and Channel. $17,500. Call Mrs. F. Webb 656-3589 Gordon Hulme Ltd 656-1154.

PRIVATE SALE. MAYNE ISland, open house Sunday, August 5, 3-year-old 3-bedroom, bungalow. Needs finishing work. One treed landscaped acre. Seaview Lot 30 Abbott Rd., Bennett Bay. Asking $16,500. Open to offers. 592-7213.

293 GULF ISLAND PROPERTIES

I HAVE 13½ ACRES WITH ALMOST 700' OF WATERFRONTAGE ON NORTH PENDER ISLAND LOOKING OUT ON BEDWELL HARBOUR THIS PROPERTY HAS A GRADUAL SLOPE WITH SOME GOOD BEACH. FIRS, ARBUTUS, AND DOGWOOD TREES ABOUND. ACCESS TO PROPERTY. THIS PROPERTY IS OFFERED FOR SALE FOR THE FIRST TIME AT THE PRICE $36,900 WITH GENEROUS TERMS AVAILABLE. THIS IS A PRIVATE SALE. PLEASE CONTACT ALBERT MESHER AT 385-3221 BETWEEN 10-6 P.M. ONLY.

.61
Mobile Home
Fulford Hbr.
Immediate possession on this mobile home located on choice property at Fulford Harbor, Salt Spring. Lot is completely landscaped with a nice garden spot, several fruit trees on city water and power. Good financing available. Try an offer on full price of $17,000.
H. Mitchell
479-4818
WESTERN HOMES LTD.
386-3494

SALT SPRING ISLAND WATERFRONT
Tremendous opportunity — Marina, Dining Room and Coffee Shop (seats 40) on waterfront, everything as new, well equipped with comfortable living quarters, 2 bedrooms, large living room. Every window has panoramic view of ocean and boat traffic. Foreshore lease, pilings, wharf, marine gas and car gas available. A good business — lovely home and a location that could not be duplicated. This has to be seen. $55,000 with excellent terms. Call
BETTY VALDEZ
537-2329
Homefinders, Wall and Redekop Realty Limited

OPEN HOUSE — SATURDAY, 4th August 2-5 p.m. Why not spend a day on Salt Spring Island and see this lake and seaview 3 bedroom modern home? Owner transferred and MUST SELL. Low taxes too. Priced at $31,900 (MLS 4641). B.C. Land and Ins. Ganges. (Collect 537-5557).

BY OWNER, 1 ACRE ON NORTH Pender, access by water or road. Inquiries to Victoria Press, Box 199.

INCLUDE THE PRICE
for faster results
in your classified
advertisement.

NOTICE TO CREDITORS
ESTATE OF JOSEPH ALTORJAI, DECEASED, LATE OF 960 ADMIRALS RD., VICTORIA, B.C.
CREDITORS and others having claims against the said estate are hereby required to send them duly verified, to the Public Trustee, 635 Burrard Street, Vancouver 1, B.C., before the 24th day of August, 1973, after which date the assets of the said Estate will be distributed, having regard only to claims that have been received.
CLINTON W. FOOTE,
Public Trustee.

NOTICE TO CREDITORS
Estate of KATHLEEN C. H. FRASER, deceased, late of 1302 Rockland Ave., Victoria, B.C.
Creditors and others having claims against the said estate are hereby required to send them duly verified, to the PUBLIC TRUSTEE, 635 Burrard Street, Vancouver 1, B.C., before the 31st day of August, 1973, after which date the assets of the said Estate will be distributed, having regard only to claims that have been received.
Clinton W. Foote,
Public Trustee.

KILSHAWS
1115 FORT STREET
EXCELLENT AUCTION
FRIDAY at 7 p.m.
Bedroom and Dining Room Suites
Custom Order
Provincial Pcs.
Pair of Loveseats
Eastern Pine Chest and Pine Bed
Color TV
Oil Paintings and Watercolors
BABY GRAND PIANO
2 Very Fine Persian Mats
Domestic Rugs
KILSHAWS AUCTIONEERS LTD.
384-6441

STRAITS OIL SPILLS WORRY PUGET SOUND

Washington State residents living near Puget Sound are becoming just as concerned as British Columbians about the potential danger of oil spills, MLA James Gorst said today.

Gorst (NDP—Esquimalt) will accompany Agriculture Minister Dave Stupich to Washington State legislature hearings on the tanker question Friday in Olympia.

"The fact we were invited to present our views at the hearing is a significant development," Gorst said.

He said newspaper accounts indicate a growing number of Washington State citizens and politicians are beginning to take second looks at the desirability of large oil tankers coming into the Puget Sound area.

The day-long hearing in Olympia is being conducted by the joint ecology committee of the state senate and house of representatives. The committee is studying the development of deep-draft ports for supertankers.

Stupich will present the B.C. government's position at the hearings. Gorst is attending as chairman of the legislature's oil spill committee.

"Our position will be that we are totally opposed to tankers coming through the Strait of Juan de Fuca and it is not negotiable as far as British Columbia is concerned," Gorst said.

He noted that the federal New Democratic Party, at its recent convention in Vancouver, passed a resolution urging the International Joint Commission to act to ban supertanker traffic through the strait.

The convention also said Canada should declare a 200-mile pollution-free zone off the west coast, similar to the one it declared for the Arctic.

This would force tankers carrying oil from Alaska to sail at least 200 miles offshore.

The 200-mile pollution-free zone would not affect strait traffic, however, because supertankers could get to Cherry Point by sailing through the American side of the Strait of Juan de Fuca.

Supertankers normally would move through the American waters in any case because the strait is deeper in that area.

The United States Army Corps of Engineers is looking for several deep-draft ports on the west coast of the United States to receive supertankers.

In a preliminary report, the corps indicated it had located several potential ports on Puget Sound, raising the possibility of new locations for additional refineries.

The Canadian government has indicated the Cherry Point refinery could be supplied by oil in an existing pipeline from Alberta that goes to Vancouver, then south to Washington State.

The government's position is that supertankers could unload crude oil in other ports further down the coast and not enter the Strait of Juan de Fuca.

The British Columbia government shares this view, Gorst said.

PRIZES OFFERED PRISON ARTISTS

facturing firm in nearby Brampton, Ont., which has been producing everything from burglar alarms to jail cells for the last 100 years, now is attempting to capture some prisoners' creativity.

Chubb Industries Ltd. has donated $1,000 in prize money for an arts, crafts and writing competition, open to all adults serving time in Canadian penitentiaries.

Marnie Knechtel, director of the Prison Arts Foundation, which started the annual competition four years ago, said the money might go towards sending a prisoner to college or university for a year when he or she is released.

Mrs. Knechtel said she has found a correlation between criminality and creativity.

"Some of our best works come from people serving the longest terms for the most major crimes," she said.

Some of the 500 entries received by the foundation each year of high calibre, she said, citing the case of an Edmonton art gallery which has offered to buy works from four prisoners.

OIL SPILLS LEAVE OWN 'FINGERPRINTS'

KINGSTON, R.I. (AP) — Researchers at the University of Rhode Island say they have developed an effective way to track down the source of oil spills by taking their "fingerprints" and running them through a computer.

They say the method can pinpoint the source of the spill within half an hour. Identifications now take about a month.

Each type of oil has a different fingerprint, or graph pattern, the researchers say. As light is shone through transparent material containing a thin film of the oil, a portion of the light spectrum is absorbed.

So far the researchers have stored graphs of about 40 oils in a computer. Should a spill occur, a sample can be obtained and its pattern matched with one already in the computer, identifying the specific oil and its source, they say.

UVic Scholarships

Scholarships and prizes worth $46,855 have been awarded to 271 University of Victoria undergraduates.

Bruce Turkington of 3880 Seacroft has won the R. T. Wallace scholarship of $600 for his marks in third-year arts and science.

James Brander, 2534 Vista Bay, won the British Columbia 1958 centennial scholarship of $600 and the Birks gold watch for work in second-year arts and science.

Ann Margaret Fischer, 3959 Lexington, won the B.C. Telephone Co. scholarship of $100, the UVic faculty association scholarship of $200, Seaspan International Ltd. scholarship of $150, the Faculty Women's Club prize of $100, and the F. W. Francis Ltd. gold watch.

Top student in first-year arts and science, Marshall McCall of 805 Newport, receives the Kiwanis scholarship of $250 and a President's scholarship of $200.

Top education student in fourth year is Doris Brown, 1641 Oak Bay, who receives the President's scholarship of $250.

Top third-year student, Lois Pepper, receives the Rose's Ltd. Jeweler's watch. Piero Rovinelli, 859 Cormorant, top second-year student, receives the Angelina Norris bursary of $50, the Alliance Francaise scholarship of $100, the Adeline Julienne Deloume memorial scholarship of $100 and the French government book prize.

Top first-year education student, Constance Collier of 4007 Loyola, receives the Rosalind W. Young scholarship of $200 and a President's scholarship of $50.

Jocelyn Abbott, 3018 Westdowne, top first-year fine arts student, receives the Taylor scholarship in music, worth $450.

Michael Willis, 853 Queens, top second-year student, gets the B.C. Hydro scholarship of $250 and a President's scholarship of $100.

Mary Copland, 1385 Manor, wins the Harbord scholarship in music of $500 for third year fine arts.

Other local winners are:

Kathleen Agnew memorial scholarship, $250, Barbara Joan Mayfield, 3438 Cardiff; Alliance Francaise scholarship, $100, Rozanna Lozupone, 1775 Newton;

Austrian government book prizes: Ian Charles Stuart, 3002 Cadboro Bay, Jeri Alice-Marie Gile, 1220 Redlin;

Bapco Paint Ltd. scholarship, $100, Robert John Carruthers, 3067 Oakdowne; Beaver Books Shop prize, Susan Louise Hamilton, Brentwood Bay; Harold Beckwith Memorial book prize in music, Donna Doris-Anne Zapf, 3833 Cumerland;

Beta Sigma Phi Sorority city council bursary: $100, Janet Elizabeth Selman, 2515 Estevan; $100, Denise Adele Louise Cammiade, 1960 Neil.

Dr. Norman Bethune Memorial Award, $50, Norman William Bingham, 3080 Albany; Blaney's Travel Service Ltd. award, $200, William Rodney Garner Hopkins, 1405 Fernwood;

British Columbia Historical Association book prizes: Richard Coates McCandless, Sidney; Robert Paul McLougall, 2237 Windsor;

British Columbia Hydro scholarships; $250, Viet Hans Schnorr von Carolsfeld, 4592 Morland; $250, Manfred John Maier, 4524 Montford; British Columbia Psychological Association gold medal, Virginia Louise Edwards, No. 3—1560 Rockland;

Camosun Gyro Club Bursary, $150, Dorothy Gertrude Awmack, 3913 Olivia; Canadian Daughters' League, Assembly No. 5 — Gertrude M. Ralston Memorial Bursary, $100, Robert Brian Griffin, 1737 Taylor;

Canadian Institute of International Affairs (Victoria branch) book prize, John Lindsay Thomson, 2128 Lorne; Canadian Union of Public Employees scholarships: $250, Christopher Graham McMuldroch, Brentwood Bay; G. Clifford Carl Memorial bursary, $300, John James Gobolos, 6286 Oldfield;

John Wesley and Emily E. Church memorial scholarship, $100, Verity Elizabeth Williams, 131 Barclay; Clearthue Bursary, $300, Claudia Alexandra Kowalchuk, 3028 Milgrove; Comitas Club scholarship, $50, Susan Elizabeth O'Reilly, 896 Strangecrest; [illegible] Hannah Cooper scholarship [illegible] Lesley Anne Lee, 235 Sut[illegible]

Edgar Ferrar Corbet [illegible]rship, $250, Dorothy Mary Mo[illegible] Wolff, 3821 Cedar Hill X Road; [illegible]atthew Cowan annual scholarsh[illegible], $150, Andrew Alexander Leir, [illegible]52 West Saanich; Crestview-Chelsea Theatre award, $100, Kevin John Carter, 3080 Washington; Adeline Julienne Deloume memorial scholarships: $200, Connie Florence Simpson, 1464 Fairfield; $100, Dorothy Mary Monica Wolff, 3821 Cedar Hill X Road; $100, Katharine Pamela Estelle Odgers, 345 Foul Bay; $100, William Edwin Cochrane, 4381 Torquay; $100, Robert Micheal Donofrio, 308—465 Niagara; $100, Fiona Margaret St. Clair, 870 Royal Oak.

$50, Susan Louise Hamilton, Brentwood Bay; $50, Debra Marita Joy Kirchner, 3989 Birchwood; $50, Sonya Ruth Lukaitis, 3982 Oakwood; $50, Katherine Claire Wright, 4911 Searidge; $50, Wendy Anne Lewis, 1767 Hampshire;

Arthur S. Denny scholarship, $100, Barry Craig Duller, 109—2644 Prior; Denton Memorial Book Prize, Kathryn Jean Kerr, 121—964 Heywood; Gwen Downes memorial book prize, David Mackenzie Parry, 1716 Ashdale; Percy H. Elliott memorial scholarship, $130, John Alexander Cecil Swainson, 1823 Beach;

Fine Arts Bursary, $150, Ernestine Paula Wyatt, 1020 Redfern; French government medal, Connie Florence Simpson, 1464 Fairfield; Frank and Margaret Gibbs scholarships, $300, Russell Ormond Redman, 1037 Fenn; $300, William Allan Squires, 4065 Lockehaven; $300, William James Milne, 3019 Devon; $300, Trevor William Dawson, 1615 Gladstone;

Government of the Federal Republic of Germany book prize, Wendy Anne Lewis, 1767 Hampshire;

Governor-General's medal, Kenneth George Davis, 105—1527 Cedar Hill X Road; Grand Post of the Native Sons of B.C.—Bruce McKelvie scholarship, $250, Gerhard Walter Brauer, 409—575 Marifield; Grolier Limited award, Alan Jack Boyden, 312 Beachwood;

George Hamilton Harman memorial scholarships, $200, David John Hatter, 3931 Tudor; $200, David Andrew Metzak, 3948 Ansell; William A. and Frances E. Harper scholarship, $100, Ross John Munro, 2210 Belmont;

IBM—Thomas J. Watson memorial bursary program, $100, Thomas Andrew German, 6409 Oldfield; Lily Marica Flanjak, 4570 West Saanich; $100, Lucian Donald Sitwell, 4005 Cedarwood; $100, Wendellyn Joy Berke, 4277 Glanford; $100, Bruce Christopher Ernest Duncan, 819 Rockheights; $100, Pamela Margaret Hamer, 7—1701 McKenzie;

Don Ingham memorial scholarship, $200, Timothy Paul Lester, 1527 Oakcrest; Italian Assistance Centre bursary, $250, Mile Jovanovic, 2615 Roseberry;

Government of Italy book prizes: John David Alton, No. 2, 1855 Fort; Severin Santa Serena Santarossa, 21 Ontario; Denis King memorial scholarship in music, $300, Pierann Elizabeth Moon, 4096 Ebony; Freeman F. King scholarship, $250, Heather Elizabeth Butler, Sooke;

Ladies Pharmaceutical Auxiliary (Victoria) bursary, $50, Wendellyn Joy Berke, 4277 Glanford; Ladner book prize for the study of the history of B.C., Curtis Hugh Doherty, 1133 Empress; Leon J. Ladner B.C. history scholarships, $100, Diane Louise Matter; $100, Robert Paul McDougall, 2237 Windsor;

Dr. Douglas H. Taylor Lee memorial bursary, $300, Amanda Frances Linnell, Brentwood Bay; Martlet Chapter, IODE prize for scholarship in history in art, $75, Ann Elizabeth Mathers, B - 1021 Gillespie;

WEATHER
Tonight: Clear
Friday: Sunny, Warm

Victoria Times

FINAL EDITION

90th YEAR, No. 46 — VICTORIA, B.C., THURSDAY, AUGUST 2, 1973 — 15 CENTS DAILY, 20 CENTS SATURDAY

Skylab Rescue Ship Readied

Times News Services

HOUSTON — Skylab officials today ordered a rescue ship readied at Cape Kennedy because of rocket control failures aboard the second crew's ferry ship. They said, however, the Skylab 2 flight would go as planned for 59 days unless there were further troubles aboard the spaceship.

The possibility of an emergency splashdown in the Pacific Ocean near Hawaii on Friday or Saturday was ruled out by space officials.

Christopher Kraft, Johnson Space Centre director, announced the decision in a radio conference with the crew of Alan Bean, Owen Garriott and Jack Lousma orbiting in the big station 270 miles above the earth.

"You've just said the right words," Bean said. "That's what we've been hoping you'd say."

Kraft told the astronauts that although they had the dual rocket failure on Apollo, ground controllers were confident the ferry ship could be used to get home in an emergency before the rescue ship could be made ready for launch in about five weeks.

He said in the meantime the flight would proceed as planned, only postponing a 3½-hour spacewalk set for Saturday.

"Just to be prudent, however, we have started preparation of a vehicle at the cape on an accelerated basis so we would have a rescue vehicle available to you, should that become necessary," Kraft said.

The problem — propellant leaking from the control rockets of the ferry ship — probably cannot be repaired, space agency officials said.

The leak had stopped at mid-afternoon but controllers said if the astronauts tried to use the rockets they would probably leak profusely.

Bean told Kraft that the crew was "pretty happy with the way things are going right now."

The astronauts flew up to Skylab six days ago and still were recovering from motion sickness suffered shortly after entering the 118-foot flying penthouse.

Earlier, Glynn S. Lunney, manager of the Apollo spacecraft program office, described the rocket troubles as "very serious" and said he considered an emergency splashdown near Hawaii "risky."

Flight Director Charles Lewis said "At this point in time, it looks like the rescue vehicles would be the Saturn 1 B rocket and Apollo ship being prepared for the Skylab 3 crew which was to have flown up to the Skylab station Nov. 9."

The big space station was planned so two Apollos could dock in the event astronauts encountered trouble and had to be rescued.

The trouble started this morning when the astronauts were awakened about 25 minutes early by a master alarm buzzer.

They checked and found pressure and temperature dropping on a jet thruster system on the side of the Apollo craft, which is linked to one end of the 118-foot-long Skylab.

They turned on a heater to defrost the thruster then isolated it from the rest of the spacecraft propulsion system.

Another thruster on the command ship malfunctioned in a similar fashion last Saturday while the astronauts were flying up to a rendezvous with the station.

Both systems now are essentially inoperable, leaving the command ship with only half its propulsion steering capability.

CLAMPS ON SPENDING

OTTAWA (CP) — The government is taking steps to "plane down" the booming economy, Finance Minister John Turner said today while announcing that the budgetary deficit for this year is expected to be lower than he predicted in his February budget speech.

The government is going to tighten the clamps on its own spending, Turner told reporters. This, coupled with higher-than-predicted revenues, is expected to reduce the government's total cash requirement for the year to $1.5 billion from the $2 billion he forecast in the budget.

The actual budgetary deficit now is estimated at about $600 million compared with the $975 million predicted in February.

Turner said the reduction "will relieve market pressures by another $500 million."

No particular government spending programs have been singled out for the chopping block, but the finance minister said priorities now must be weighed.

The clamps on spending would be reflected in the government's supplementary spending estimates.

He said the government's fiscal posture continues to be expansionary "but at a rate allowing the economy to plane down to the long-term growth pattern."

'Little Jap' Remark Outrages Hawaii

Times News Services

HONOLULU — Hawaiians reacted with outrage today to a public reference to their Senator Daniel Inouye, a member of the Senate Watergate panel as a "little Jap." Inouye, himself, shrugged off the incident.

The remark was made Wednesday during a recess in the Washington hearings by lawyer John J. Wilson, counsel for former White House aides John Ehrlichman and H. R. Haldeman.

Asked if he objected to the rough treatment at the hands of Sen. Lowell Weicker, Wilson told reporters: "No. It's that little Jap I object to."

Last week Wilson and Inouye tangled when the senator speaking into what he apparently thought was a dead microphone commented "What a liar" after Ehrlichman had answered one of his questions.

"I deeply and bitterly resent the contemptible remark you made," Honolulu mayor Frank Fasi said in a telegram to Wilson.

Fasi said that, if Wilson visited Honolulu, "I will introduce you to my lovely wife, who happens to be of Japanese ancestry, and to my 11 children, who share that heritage.

"Following the introduction it will be a great pleasure for me to personally throw you out of my office."

"Well, it must be the summer heat," Inouye commented when informed of the remark.

Sam Ervin opened today's committee hearing with a tribute to Inouye as "one of the most dedicated Americans this country has ever known."

Ervin, saying he felt "the events of yesterday make it appropriate for me to make these remarks," observed that Inouye had lost his right arm and won the Distinguished Service Cross while serving with the U.S. Army in the Second World War.

"I don't know a finer American . . . He has proved himself in latter days as one of the most dedicated Americans this country has ever known . . ."

Wilson, said in a statement today:

"I made the remark during the luncheon recess to a UPI man who had been sitting next to me throughout the hearing. I thought it was an off-the-record remark, the same as a number of my conversations with him. I had no intention to make it public and I had no intention to insult Sen. Inouye.

"I am sorry I said it and will personally apologize to Sen. Inouye when he apologizes for calling my client a liar over the networks."

Inouye

WINE PRICES UP AGAIN

Wine drinkers were faced with another unwelcome surprise Wednesday as import wine prices increased for the third time in recent months.

The price increases, which range from 10 cents on a bottle of Casal Garcia white wine to $2.25 on a half-bottle of Pommard French red wine, were announced by Attorney-General Alex Macdonald and are effective immediately.

A total of 31 imported wines have been increased in price.

One Canadian wine, Lonesome Charlie, is now $2.35 for a 40-ounce bottle, up from $2.20.

Two other Canadian wines, Andres Sangria and Andres Baby Champagne, also have been added to the list of available wines.

Some liqueur prices are hiked, including Kirschwasser, which has gone up $5.30 a bottle to $17.75 and Cointreau, which has increased $1.65 to $11.05.

Remy Martin was among six brands of brandy which increased in price and will now be sold for $14.15 a bottle, up from $13.10.

Glenfiddich scotch whisky has increased 75 cents a bottle to $8.20.

Butchers Report Panic Buying

By PAT DUFOUR
Times Staff

Victoria housewives are pushing the panic button over beef prices.

Local butchers are taking orders for freezer beef on which they daren't quote prices or delivery dates.

In their rush to hoard, women are clamoring to accept this "pig in the poke" method of buying. (See U.S. beef black market story on Page 20.)

The stampede began Tuesday when beef prices jumped 10 cents a pound. Nobody knows how high the escalation will go but butchers report that there will be another five-cent jump next week.

In spite of this and knowing when their orders are eventually filled they'll pay gold-plated prices, women are scouring the town, trying to find shops that will fill orders that could take six weeks to deliver.

Ray Williams, owner of Williams Quality Meats on Fort, says he's six weeks behind in orders.

"People are panicking," he said, "it's a real problem. People who ordered a week ago are ordering again. It's a terrific situation. Every butcher store in town is deluged.

"In the almost 100 years we've been in business this is the first time we've failed to quote a price for freezer beef. Prices are going up as never in history."

Williams said he took 81 orders Wednesday and has about 200 more that have to be processed. He's about six weeks behind on orders at this time.

Pete Kazakoff of Victoria Meat Market Ltd. on Johnson has had to take on extra men to cut beef in order to try and keep the situation under some sort of control.

"I've got extra men cutting beef right now," he said. "We can't guarantee delivery and I'm telling people that we'll phone them before we deliver. We won't cut until they know the price in order to be sure."

"Everybody's trying to get in their orders before it gets worse," said Jack Williams of Alberta Meat Distributors on Cook.

"We're a good two weeks behind in orders now," he added, "we can't promise delivery for over two weeks and there's no way we can give a price."

A harassed helper at Graham's Meats on Oak Bay reported the same kind of situation there.

"I came in 1½ hours early yesterday," she said, "and I spent two hours solid on the phone taking orders with all three lines going steadily!"

She reported that it will be a month or six weeks before they can cope with the orders

"The public is doing this to themselves," she said.

NEWS BRIEFS

First Pub Approved

VANCOUVER (CP) — The first neighborhood pub application has been approved by city council. But even with the application approved by council, the proposal by Kitsilano Neighborhood Pub Ltd. to open a pub on West Fourth will be in limbo until the provincial government creates the necessary regulations to allow pubs.

Curbs Clear Hurdle

BUENOS AIRES (UPI) — Members of the lower house of Congress today unanimously approved a law restricting foreign investment in Argentina hours after it asked the government to expel the American charge d'affaires Max Krebs, who opposed it. The bill still faces consideration in the senate.

Strike in Uruguay

MONTEVIDEO, Uruguay (Reuter) — Clandestine Uruguayan trade union leaders sought to paralyze the country today with a 24-hour general strike against President Juan Bordaberry, who seized absolute power five weeks ago.

Trudeau Opens Talks

OTTAWA (CP) — Prime Minister Trudeau opened the Commonwealth heads of government meeting today, saying it would solve no problems, but might help prevent future crises.

In a speech welcoming the 31 visiting delegations, Trudeau said that "the nature of our meeting does not lend itself to the resolution of any crisis, or to the solution of any major problem."

"By looking to the future, however, we should be able to identify those issues which, if left unattended, could develop into crisis proportions."

He said he is not, at this meeting, "in search of a new role for the Commonwealth, or indeed any role."

"The Commonwealth is for many of us our window on the world. Over the years its importance will deepen largely because it has no specific role, but emphasizes instead the value of the human relationship."

Trudeau stressed the value of the Commonwealth's lack of institutions.

"There is no structure to contain us, no fetters to chafe us . . . There is no artificial adhesive."

Instead, it enabled 32 varied countries to expand their understanding of each other and the world.

The opening session was attended by 22 heads of government, and all 32 Commonwealth members sent senior ministers and high level delegations. Prime Minister Dom Mintoff of Malta, delayed by a late parliamentary sitting at home, was to arrive this afternoon to join the talks.

Evidence Ties Nixon to ITT

WASHINGTON (UPI) — In the midst of Watergate, Senate investigators have stumbled across White House documents suggesting that President Nixon had a direct, active role in the controversial settlement of the anti-trust troubles of ITT.

The documents, unexpectedly acquired by the Senate Watergate committee and made public Wednesday, also indicated the White House knew that John Mitchell had a major hand in the case while attorney-general, although he later denied any involvement under oath.

"We were in luck," beamed chief counsel Samuel Dash in explaining to reporters how the evidence had fallen into the committee's hands the night before.

"We get things as fresh as milk in the morning."

Dash who introduced a memo during cross-examination of former White House aide H. R. Haldeman, said it appears to show "an act of perjury on the part of Mitchell." The memo had been obtained from a secretary who had worked at the White House and is now under subpoena from the committee.

The surfacing of the documents signalled re-opening by the committee of investigations into the celebrated 1971 case in which the government dropped its anti-trust opposition to an ITT merger after a subsidiary, the Sheraton Corp. of America, offered $400,000 to help underwrite the 1972 Republican national convention.

Both the Nixon administration and ITT denied there was any connection between the settlement, the largest corporate merger in U.S. history, and the pledge toward the GOP convention.

It reiterated its position late Wednesday, insisting the pledge was made to local officials in San Diego, the site first selected for the GOP convention, and had "absolutely no connection" with ITT's anti-trust troubles.

The evidence uncovered by the Watergate committee consisted of a three-page memo dated March 30, 1972, from presidential adviser Charles Colson to Haldeman and an unsigned two-page attachment detailing potential "problems" arising from the ITT case.

The attached material mentioned several other memos that "could be embarrassing" including one of May 5, 1971, from John D. Ehrlichman to Mitchell "alluding to discussions between the pres-

Continued on Page 2

RESERVES TOPPLE

LONDON (AP) — Britain's official reserves backing the pound sterling suffering their biggest fall in a year last month, dropping $385 million to $6,628 million, the treasury announced today.

It was the first month the reserves had fallen since December, 1972, and the worst drop since the fall of $883 million in July, 1972.

Government sources said the primary reason for the drop last month was the defence of the pound sterling in foreign exchange markets.

The Bank of England is known to have dipped into the reserves and paid out hundreds of millions of dollars to buy back pounds and support sterling rates.

Without this action, the pound would have slipped lower in international markets.

The British currency has now lost some 17 per cent of its buying power since December, 1971, because of a host of economic problems in Britain.

Most Active Stocks

Here are the 2 p.m. closing prices on the most active stocks on the Vancouver Exchange.

For earlier prices, see Page 8.

	Close	Ch'ge
INDUSTRIALS		
B.C. Sugar	18.50	—.50
Captain Inter.	1.08	+.01
Computerex	.42	——
OILS		
Seneca	2.66	+.16
Rand Resources	1.08	+.03
PRP Ex.	1.23	——
MINES		
Rackla River	.24½	+.0½
Barrier Reef	1.08	—.03
Hart River	.18½	——
Green Eagle	.77	—.03
Leemac	.55	+.05
Casino	.81	—.04

Manpower Figures 'False'

STURGEON FALLS Ont., (CP) — Robert Davidson, a summer student with the Canada Manpower centre here, said today that statistics and reports he has filled out in the last three months were "falsified and inflated because of Canada Manpower policy."

Davidson said in an interview he was going to send documentary evidence of the charges to Manpower Minister Robert Andras and David Lewis, leader of the New Democratic Party.

Davidson said that when Canada Manpower had to let one of the two placement officers in the student section go "I left because I was tired of the position that CMC procedures placed me in. I can no longer keep my mouth shut about this."

"For example, in May of 1973, my first month of employment for CMC, we had to fill out figures on our statistical reports to indicate 264 placements. This is false. We really only placed 25 people through our offices."

"Our reporting procedures for the students are false. If the same student is called 20 times for part-time work, he accounts for 20 placements."

Davidson said his office only placed nine students in June and not 203 as the reports will indicate. In July, he said, the report will indicate a 600 placement total.

Sudbury area manager Guy Charron said in a telephone interview he will "investigate fully" the student's claims and make a report public next week.

LONDON FLOODED BY SUDDEN RAIN

LONDON (UPI) — Torrential rains swamped streets and homes in London and its environs Wednesday night and a policeman was struck dead by a bolt of lightning.

Flooding turned roads into rivers in much of the area and there were reports of power blackouts in the northeast.

Policeman David Curry, 23, was killed by lightning at Blackhall Rocks, after a day on the beach with his wife and two children.

Dozens of families were left homeless by flooding in southern London and authorities set up emergency shelter in a meeting hall.

The storm, which hit a 10-square-mile area of London, also inundated subway stations.

London firemen working through the night to answer distress calls reported a backlog of 1,000 requests for aid. The fire department said it was giving priority to hospitals and nursing homes.

CN Sees Total Rail Shutdown

Times News Services

As non-operating railway employees in Manitoba and Saskatchewan began a 48-hour strike today, Canadian National said the continuing series of regional strikes may lead to a suspension of operations.

Friday, in the first overlapping of strikes, the non-ops will hit the Maritimes while still striking the Prairies.

In Ottawa, Labor Minister John Munro denied a report Wednesday that the federal government had prepared legislation to force striking rail workers back to work.

But the minister also said the recall of parliament to face a national rail emergency caused by the strikes may be "an unavoidable eventuality."

"It doesn't take much to draft a two-page bill to end a strike," the minister added. "There are precedents."

Despite the fact that 5,500 wildcatting non-ops returned to work at midnight in B.C. and Alberta, CNR freight traffic in Edmonton remained tied up today as yardmen, trainmen and conductors refused to accept work assignments.

A CN spokesman said there was no indication how long the operating employees would continue to book off.

The walkout was prompted by CN's refusal to call in all of the operating employees for work while the strike by non-operating workers reduced the amount of work at the usually busy yards.

George Lach, CN vice president of personnel and labor relations, said the railway "is, in effect, operating at one-third capacity with two-thirds of the work force on duty."

More than 23,000 CN employees are out of work because of the regional strikes by the 56,000-member Association of Non-Operating Railway Unions. CP Rail and eight smaller railways are also involved in the contract dispute.

Mr. Lach said only 42 of CN's 133 daily inter-regional freight and passenger trains were moving today, adding "it appears doubtful that we can long run a system whose very nature requires that each region of Canada be dependent on the others."

Sixty yard employees in London, Ont., also staged a surprise walkout today to protest against CN's elimination of five jobs because of the rotating strikes.

Officials of CNR and CP Rail confirmed that about 900 of a total 18,000 workers in the Toronto area alone have been laid off as a result of the strike.

A union spokesman said CN had already laid off 20 per cent of its employees in the Edmonton area and the workers are "pretty bitter."

The operating crews plan further "study" sessions and the men do not plan to return to work tonight, he said.

Jack Pickett, national president of Canadian National Railways' Pension Association, said CN employees across the country have planned an extensive telephone hookup this evening to discuss pensions in current contract negotiations.

CALDER FIRING BACKED

VANCOUVER (CP) — The British Columbia Association of Non-Status Indians sent a telegram to Premier Dave Barrett Wednesday affirming the group's support for the premier's action in firing minister without portfolio Frank Calder.

"We believe Mr. Calder has not adequately represented us and has not fought for our interests," the telegram said. "He has not sought our opinion about the plight of the 65,000 non-status Indians of this province."

The telegram was signed by association president Fred House.

Special Team to Probe Area Medical Services

Emergency medical services in the Capital district will be probed by a special for a major policy changes the committee to prepare the way provincial government has promised.

The study will examine both ambulance and hospital emergency services, the roles of police, fire departments and government, noting gaps and problem areas, alternate solutions and making recommendations.

"Our intention is to be well prepared so that when government policy is set, we'll be ready to move very quickly," John Forrester, director of hospital planning for the Capital Regional District, said today.

The study is being undertaken by a sub-committee of the regional hospital board's advisory committee and will be headed by John Striha, president of the Juan de Fuca Hospital Society and an advisory committee member.

Other members are Jim Fair, executive director at Victoria General Hospital; Dr. John Maccagno, chief emergency room physician at Royal Jubilee Hospital; Dr. H. L. Dobson, a general practioner in Sidney; Saanich fire chief Harold Gains, Don Thomson, director of research and planning with the B.C. Hospital Insurance Service and Forrester.

Space on the sub-committee for a representative from one of the paramedical groups, such as nurses, has yet to be filled. The group has authority to ask help of technical advisors.

Examination of emergency services in the Capital region follows a province-wide review of the same subject launched by a Victoria doctor this spring.

Dr. Peter Fansford was commissioned in May to examine all emergency health services in B.C. for the Health Security Program project, itself a year-long study of the province's total health care system ordered by the provincial government and directed by Dr. Richard Foulkes.

Ransford's study, due this month, covers all aspects of emergency health services, including standards of emergency vehicles, training of ambulance attendants and paramedics and the emergency departments of general hospitals.

Ransford, a pediatrician and acknowledged expert in emergency care, is chairman of the traffic and safety committee of the B.C. Medical Association.

FLYING Y Track Club member Carol Pickard delivers Canada Games torch to Premier Barrett at Legislature this morning. The torch started in Ottawa June 13 and will end its journey Friday evening at opening of nine-day summer games in New Westminster. (Bill Halkett photo.)

Hay Aid

The provincial government is offering financial assistance to all farmers and ranchers in B.C. hit by the serious shortage of hay.

Agricultural Minister David Stupich today urged all farmers to try and locate hay supplies and said the government will provide freight assistance.

"Because of the unprecedented winterkill and subsequent drought conditions in the area of B.C. south of the 55th parallel, the government is prepared to provide assistance under the Provincial Major Disaster Fund," Stupich said.

Under the scheme individuals will be responsible for locating hay supplies and arranging transportation.

Farmers and ranchers will pay the first $5 of the freight and the government will pay the balance up to $15 for each rail or truck haul.

Last year when the Peace River area suffered from a shortage of hay, the federal and provincial governments shared equally the cost of freight assistance and the provincial government hopes to work out a similar arrangement this year.

Stupich said there are supplies of forage available in the Peace River area but there is a lack of haying equipment there.

"If farmers could arrange to take up equipment the department of agriculture will act as liason for contacts with those who have forage available for sale."

Stadium Again 'Whipping Boy'

The 1972 controversy surrounding Centennial Stadium operating costs flared again briefly today, amid complaints the stadium was being made the "whipping boy" in long-term efforts to regionalize parks and recreation.

Lawyer Bob Hutchison, Victoria's representative on the Centennial Stadium Committee, made the comment after Mayor Peter Pollen again objected strongly to the principle of city taxpayers paying an increasing share of costs for a facility that is "obviously run for the region as a whole."

Pollen persuaded the committee to recommend that the latest proposal for a cost-sharing formula based on usage of the stadium be referred to the Capital Regional District as "a more appropriate instrument of cost-sharing."

The mayor said the city already bears a "disproportionate" financial burden in supporting facilities that are used by residents of the entire region, such as Thetis Lake Park, Beacon Hill Park and Royal Athletic Park.

Hutchison agreed Pollen's arguments had some validity, but added: "It is unfair to make the Centennial Stadium a whipping boy which is going to bring about a policy for councils all over the area to decide whether they are going to put recreation on a regional basis."

Under the new suggested machinery for cost sharing, Victoria would be asked to pay $7,037 or 40 per cent of the total municipal share of $17,428.

P.S. NEW SHIPMENT PURE WOOL KNITTED SUITS Imported!
PICCADILLY SHOPPE
2 piece $55 3 piece $69.50
SAME AS LAST YEAR!

August Birthstones
the Scintillating, Romantic
Peridot
Twinkling peridot . . . adorns the exciting jewellery for August birthdays . . . a very special gift!

Ladies' rings (synthetic) set in 10k gold, from 15.00
Genuine peridot, 10k gold, from 46.75
Men's rings (synthetic) 10k gold, from 44.75
Pendant, genuine peridot, from 63.00
Pearl and genuine peridot pendant, from 84.00
Pierced Earrings (genuine) 10k gold 37.00
Synthetic peridot necklace and earring set, 10k gold. 32.00
Free Gift Wrapping
Convenient Terms Available
8:30 to 5:30 Daily, Friday 8:30 to 9:00
Free Parking in Fisgard Civic Parkade
F. W. FRANCIS LTD.
1684 Douglas Street 384-7611
Kitty Corner from the Bay

. . . NIXON

Continued from Page 1

ident and the AG (attorney-general) as to the 'agreed-upon ends' in the resolution of the ITT case."

Also mentioned is a memo to Haldeman with a copy to Mitchell dated June 30, 1971, which was prior to the settlement, "setting forth the $400,000 arrangement with ITT."

"This memo put the AG on constructive notice at least of the ITT commitment at that time and before the settlement, facts which he has denied under oath," the document warns.

"We don't know if we have recovered all the copies." It was not clear from the description who wrote the June, 1971, memo.

Lung Cancer Test

NEW YORK (Reuter) — Within a year, heavy smokers may be able to take a simple blood test to find out whether they are likely to develop lung cancer, says an American researcher.

The researcher suspects the checks will show that about half the population have a built-in resistance to the disease, inherited from their parents.

Dr. Charles Shaw, chief of the section of medical genetics at M. D. Anderson Hospital, Houston, has been working on the test for the last 18 months.

He believes lung cancer in smokers is started by a reaction of substances in the body's tissues with chemicals in cigarette smoke. How your body reacts with the smoke is determined by heredity, so if your parents had lung cancer you would be particularly vulnerable.

ROAD HAZARD RATED X

COVINGTON, Ky. (UPI) — Kenton county circuit judge Robert Lukowsky has banned X-rated movies for safety reasons.

The judge told the Dixie Gardens Drive-In to quit showing the films because the nude scenes were distracting morotists on nearby Interstate Highway 75.

OTTAWA'S MAIL HIT

OTTAWA (CP) — Mail service came to a halt here today when Local 2 of the Letter Carriers Union of Canada continued a walkout started at 11 p.m. Wednesday.

The local represents about 90 truck drivers of the union's Mail Service Courier section.

Picket lines were set up at the truck depot and postal headquarters, effectively stopping movement of mail.

Union spokesman Dominic Delle Palme said the walkout came when management violated the collective agreement signed Jan. 30, in the areas of health, safety and human relationship.

Delle Palme, business agent for district four of the letter carriers union, said the next move is up to management.

"We would certainly like to meet with management and iron these things out," he said.

DON'T PAY MORE - SEE MACDONALD'S
"CHAMPIONS IN THE FURNITURE FIELD"

Joe Edgington
Assist. Vice-Pres.

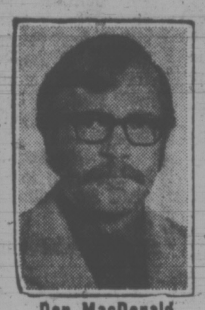

Don MacDonald
Dept. Manager

Bill MacDonald
Dept. Manager

AUGUST CLEARANCE SALE STARTS TODAY!
HUGE SAVINGS IN EVERY DEPARTMENT
• CHESTERFIELD SUITES • DINETTES
• BEDROOM SUITES • MATTRESSES
• BOX SPRINGS • TELEVISIONS
• REFRIGERATORS • WASHERS
• DRAPES — CARPETS • DRYERS
OPEN FRIDAYS 'TIL 9 P.M.
SATURDAYS 9 to 5:30
★ NO MONEY DOWN
★ EASY TERMS
★ OPEN AN ACCOUNT TODAY
★ FREE DELIVERY
MacDONALD'S FURNITURE MART
CORNER OF PANDORA AND BROAD STREET PHONE 383-1171

the weather

Patches of low cloud and fog appeared along the southwestern shore of Vancouver Island and in southern Georgia Strait before daybreak but the sun melted them off before noon. For the rest of the province sunshine and warm temperatures are in prosepct today. As was the case Wednesday Castlegar will likely register a 100 degree high this afternoon wile temperatures at most other points in the southern interior will range through the nineties. A similar weather pattern is expected in B.C. tomorrow.

DOMINION PUBLIC WEATHER OFFICE 5 A. M. FORECASTS

Valid Until Midnight Friday

Greater Victoria: Today and Friday, sunny. A few patches of low cloud or fog in the early morning both days. Highs both days 70 to 75. Lows tonight 50 to 55.

North and West Vancouver Island: Today and Friday, sunny. Patches of low cloud and fog along the coast during the morning both days. Brisk northwest winds on the coast at times. Highs both days 60 to 65 on the coast and near 80 inland. Lows tonight near 50.

Greater Vancouver, East Vancouver Island: Today and Friday, sunny except for a few patches of low cloud or fog in the early morning. Highs both days 70 to 75 except near 80 inland. Lows tonight 50 to 55.

TEMPERATURES

	Max.	Min.	Precip.
Yesterday			
Victoria	73	51	—
Normal	67	53	—
One Year Ago			
Victoria	63	52	—
Across the Continent			
St. John's	71	65	—
Halifax	69	61	—
Montreal	81	68	—
Ottawa	73	65	—
Toronto	75	61	—
North Bay	68	60	—
Churchill	81	56	—
The Pas	88	65	—
Thunder Bay	75	45	—
Kenora	74	51	—
Winnipeg	78	56	—
Brandon	82	57	—
Regina	94	57	—
Saskatoon	91	58	—
N. Battleford	91	62	—
Swift Current	96	55	—
Medicine Hat	98	64	—
Lethbridge	92	62	—
Calgary	84	57	.04
Edmonton	80	58	.19
Penticton	94	58	—
Cranbrook	93	59	—
Castlegar	100	59	—
Vancouver	72	54	—
Prince Rupert	60	53	—
Prince George	78	45	—
Mackenzie	79	43	—
Nanaimo	79	50	—
Kamloops	94	61	—
Revelstoke	96	58	—
Fort Nelson	76	54	.01
Peace River	76	51	—
Whitehorse	65	41	—
Fort St. John	75	51	—

U.S. Temperatures: Chicago 69, 62; Minneapolis 78, 55; New York 81, 75; Miami 86, 79; Boston 76, 66; Washington 86, 74; Los Angeles 86, 67; San Diego 78, 67; Denver 83, 53; Phoenix 106, 84; Seattle 77, 58; Spokane 93, 64; Portland 87, 58; San Francisco 65, 52.

World Temperatures: Rome 82, 66; Paris 79, 63; London 79, 61; Berlin 79, 57; Amsterdam 77, 64; Brussels 73, 59; Madrid 82, 61; Moscow 75, 55; Stockholm 75, 63.

CITY'S WEATHER RECORD

Sunshine, Aug.	13.7 hrs.
Last Aug.	14.2 hrs.
Normal (30 years)	10.9 hrs.
Sunshine, 1973	1,525.7 hrs.
Last Year	1,353.3 hrs.
Normal (30 years)	1,425.8 hrs.
Precipitation, Aug.	— ins.
Last Aug.	— ins.
Normal (30 years)	.02 ins.
Precipitation, 1973	6.18 ins.
Last Year	17.95 ins.
Normal (30 years)	12.69 ins.

SUNRISE, SUNSET FRIDAY (Pacific Daylight Time)

Sunrise 5:50 Sunset 20:49

TIDES AT VICTORIA HARBOR (Tides listed are Pacific Standard Time)

	Time H.M.	Ht. Ft.	Time H.M.	Ht. Ft.	Time H.M.	Ht. Ft.	Time H.M.	Ht. Ft.
2	04.40	7.2	11.05	3.4	17.50	8.4		
3	00.10	4.7	05.40	6.5	11.45	4.5	18.25	8.5
4	01.15	4.2	07.10	6.0	12.05	5.5	18.55	8.6
5	02.30	3.7	19.20	8.5				
6	03.40	3.3	19.45	8.4				
7	04.35	2.9	19.55	8.4				
8	05.25	2.5	15.50	7.9	17.40	7.9	20.15	8.3

TIDES AT FULFORD HARBOUR (Tides listed are Pacific Standard Time)

	H.M. Time	Ft. Ht.	H.M. Time	Ft. Ht.	H.M. Time	Ft. Ht.	H.M. Time	Ft. Ht.
2	01.30	5.9	06.55	8.8	12.50	4.1	19.50	11.0
3	02.20	5.1	08.15	8.4	13.30	5.5	20.20	10.8
4	03.20	4.4	09.40	8.3	14.10	6.8	20.55	10.6
5	04.05	3.9	11.25	8.4	14.55	7.9	21.25	10.4
6	05.05	3.6	13.30	8.9	16.05	8.7	21.40	10.1
7	05.55	3.4	14.55	9.5	18.00	9.3	22.20	9.9
8	06.50	3.2	15.50	10.0	19.45	9.4	23.15	9.7

One of the finest Canadian whiskies this country has ever tasted

TORONTO MARKET TRADING

In addition to Canadian Press stock reports, bond and mutual fund prices, market quotations also are supplied by the following firms or agencies: Investment Dealers' Association of Canada, Richardson Securities, Royal Bank of Canada, Pemberton Securities, A. E. Ames & Co., Annett Mackay Ltd., Bongard Leslie & Co. Ltd., and Vancouver Stock Exchange.

TORONTO CLOSING STOCKS
Distributed by CP

Toronto Stock Exchange—Aug. 2

Complete tabulation of Thursday transactions. Quotations in cents unless marked $. z—Odd lot, xd—Ex-dividend, xr—Ex-rights, xw — Tx-warrants. Net change is from previous board-lot closing sale.

Stock	Sales	High	Low	Close	Net Ch'ge
A—B					
Abitibi	10075	$12¼	12⅛	12¼	— ⅛
Acklands	1100	$11⅜	11¼	11⅜	
Acme Gas	4000	14	14	14	— ½
Acres Ltd	z30	$13¼	13¼	13¼	
Acres A pr	z20	$44½	43½	44½	
Acres wt	310	225	225	225	
Advocate	300	125	125	125	+ 2
Afton Min	500	$10¼	970	10¼	+75
A.G.F.M	725	395	385	485	—15
Agnico E	4687	565	540	560	
Agra Ind	100	$10½	10½	10½	— ½
Ahed M	300	210	195	205	+25
Akaitcho	500	115	115	115	
Albany	13208	115	111	115	+ 3
Alt East G	2100	805	785	785	—20
Alta Gas A	5468	$12⅞	12⅜	12½	— ½
Alta G C p	70	$71⅞	71⅞	71⅞	+ ⅜
Alcan	11529	$32⅜	32	32⅜	+ ¼
Algo Cent	625	$15¼	15	15⅛	+ ⅛
Algoma St	2395	$18¼	18¼	18¼	— ⅛
Algon	100	475	475	475	
Allarco Dv	300	$6⅜	6¼	6¼	— ¼
Alliance B	200	$8½	8½	8½	— ⅜
Alminex	1200	675	660	670	+ 5
Alpa Ind	400	59	8⅜	8¼	+ ½
A Lard	18000	69	54	69	+16
A Quasar P	200	$12	12	12	
Andres W	535	$32	31	32	+1½
Anglo-cn	3500	$14	13⅞	14	+ ¼
Anglo-c pr	1725	$21	19¾	20½	
Ang CT 4½	z5	$28¼	28¼	28¼	
Ang U Dev	5200	110	110	110	— 2
Anthes B p	z20	$71	71	71	
Aquitaine	780	$23	22⅞	23	
Argus	z10	$18½	18½	18½	
Argus B pr	125	$34	34	34	— ⅜
Argus C pr	750	$13¼	13¼	13¼	+ ¼
Asamera	6053	$10⅞	10⅜	10¾	+ ⅜
Asbestos	150	$15⅝	15⅝	15⅝	
Ashland C	350	$14	13¾	13¾	
Asoc Porc	500	90	90	90	
Atco Ind	800	$12	12	12	+ ¼
Atlas Yk	2000	12	12	12	
Avoca M	1000	112	112	112	
Bankeno	600	695	695	695	—10
Bank Mtl	3782	18⅜	18½	18⅜	
Bank N S	5246	$33¾	33¼	33½	+ ¼
Bartaco	800	225	205	205	—40
Baton B	250	$10¼	10¼	10¼	+ ¼
Beavr Eng	200	$5⅛	5⅛	5⅛	+22
Becker B p	z50	$5¾	5¾	5¾	
Bell Canad	7532	$41¼	40⅞	41	— ¼
Bell A pr	130	$45½	45⅛	45⅛	— ⅜
Bell B pr	132	$47¼	47	47¼	+ ½
Bellm	1313	$16¼	16⅛	16¼	+ ⅛
Bl Hawk	1200	71	71	71	
Black P	100	$5¼	5¼	5¼	— ¼
Blackwod A	300	$6¼	6½	6¼	+ ¼
Block Bros	1600	280	275	275	— 5
Bomboar	930	365	350	365	+15
Bonanza I	300	155	155	155	+ 5
Bounty Ex	2061	71	69	71	— 1
Bovis Cor	1700	235	230	235	+ 5
Bow Valy	2225	$34¼	33⅝	34¼	+ ½
BP Can	2920	$17	16⅝	16¾	— ¼
Bralor Res	1800	225	220	225	
Bramalea	3600	465	460	465	+ 5
Brameda	z206	67	67	67	
Brascan	6770	$18⅛	17⅞	18⅛	+ ⅛
Brenda M	5500	760	750	750	— 5
Brinco	8065	5⅝	5½	5⅝	+ ⅛
BC Forest	1960	$19	18½	19	— ⅜
BC Pack A	75	$41	39	41	+ 5
BC Sugar	750	$18¾	18½	18⅝	+ ⅛
BC Phone	50	$51	51	51	
BCPh 4⅜ p	25	$55½	55½	55½	— 1
BCPh 1956	50	$58	58	58	— ⅛
BCPh 4.84	100	$15¼	15¼	15¼	— ¼
BCPh 5.15	125	$63	63	63	
BCP 7.04 p	500	$23	22¾	23	
Brunswk	2500	545	525	540	+10
Budd Auto	615	$14⅜	14½	14⅜	— ¼
Budd A w	500	910	900	900	—10
Burns Fds	400	$15⅝	15⅝	15⅝	— ¼
Bushnell	z50	$9⅝	9⅝	9⅝	
C—E					
Cad Dev b p	120	$21¼	21¼	21¼	+ ¼
CAE Ind	4233	$10¼	10¼	10¼	
Cal Pow	790	$24¼	24⅛	24⅛	↑
Cal P 4 p	35	$55	55	55	
Cal P 7 p	75	$99	99	99	+ 2
Calvrt Dis	3900	250	250	250	+ 5
Calvert	4000	20	19	20	
Cam Mine	500	19	19	19	— ½
Camflo	1975	855	830	840	— 5
Cam Chib	3000	760	740	740	—20
Camp RL	100	$59	59	59	
Campeau	650	$8⅜	8¼	8¼	— ⅛
Can Cem L	809	$14⅜	14¼	14¼	— ¼
C Cem L p	z130	$18¾	18¾	18¾	
C Geother	6000	185	176	182	— 3
Can Malt A	240	$29	28¾	29	+ ¼
C Nor West	2200	805	785	805	+15
C Pakrs C	625	$23	22⅞	22⅞	— ⅜
Can Perm	2425	$18	17⅞	18	
CS Pete	8200	455	445	445	—10
CS Pete w	2600	88	87	87	— 3
CSL pr	300	415	415	415	+15
C Tung	30800	224	215	221	+ 9
C Bonza	13800	180	170	173	— 5
Can Brew	8925	430	415	420	—10
C Cabiesy	1425	$16⅛	16	16⅛	+ ⅛
C Cable w	700	390	385	385	
Cdn Cel	11620	$5⅜	5	5⅛	— ⅜
CC Man A	225	$22¾	22½	22¾	— ¼
C Curtis	z50	78	78	78	
C Ex Gas	5825	350	340	350	
C Found pr	100	$11¼	11¼	11¼	+ ½
CGE	50	$25	25	25	— ½
CGE pr	200	$26	26	26	+ ¾
C Homestd	2410	745	735	735	—15
C Hydr	1100	$8⅛	7¾	8⅛	+ ⅛
C Imp Bank	7620	$30⅞	30½	30⅞	+ ¼
C Ind Gas	2530	$8⅝	8½	8½	
CIL	1200	$15½	15⅜	15½	+ ½
CIL pr	50	$51	51	51	+1¾
C Int Pow	300	$12⅞	12½	12½	— ½
C Manoir	4400	350	340	345	
C Marc	11400	360	340	340	—15
C Ocdental	9900	$11¾	11⅝	11¾	+ ⅛
CP Inve pr	1560	$29½	29⅛	29⅜	+ ¼
CP Inv w	10160	245	235	240	
CP Ltd	7715	$17⅜	17½	17½	— ⅛
CPL A	56466	$10¾	10⅜	10⅜	+ ⅛
C Reserve	2200	550	535	535	—15
Cdn Salt	400	$15⅛	15⅛	15⅛	— ⅛
Cdn Sup O	410	$56⅜	56¼	56¼	— ½
Cdn Tire	25	$54	54	54	— ¼
Cdn Tire A	938	$54¼	53½	53½	— ⅞
C Utilties	300	$11⅜	11¼	11⅜	
C Vickers	z15	$14⅞	14⅞	14⅞	
CWN 5½ p	100	$14½	14½	14½	+ ½
Canron	775	$20¼	20¼	20¼	— ⅛
Capit Div	1875	38	38	38	— 2
Cara	225	$8⅛	8⅛	8⅛	+ ⅛
Carma D	700	$9	9	9	— ¼
Cassiar	1870	$11¼	10¾	11¼	+ ½
Celanese	2000	470	460	460	—10
Celanes 1 p	300	$15⅝	15⅝	15⅝	+ ⅜
Celan 175 p	300	20	20	20	+ ⅛
Cent Pat	100	110	110	110	+ 2
CFCN	3600	$8⅛	8	8⅛	+ ⅛
Charter Oil	200	400	400	400	
Chmly	11525	330	320	330	— 5
Chesvi	23500	26	24	24½	—1½
Chib-K	29200	28	26	26½	— ½
Chieftan D	3224	$12⅜	12	12½	+ ½
Chimo	1000	118	118	118	
Chrysler	4749	$26⅛	25⅝	26	+ ⅜
CHUM	1300	$9½	9¼	9½	+ ½
CHUM B	3100	11	11	11	
City Sav T	200	$11¼	11¼	11¼	— ¼
Clarcan	900	455	445	450	—15
Coch Will	1000	103	103	103	
Coldstm	200	365	365	365	—10
Coles Book	3625	$8½	8⅜	8½	+ ¼
Compro	z70	380	380	380	
Cominco	2285	$33¼	32⅝	33¼	+ ⅜
Comtex Cp	125	375	375	375	+10
C Holiday I	200	$9⅝	9½	9⅝	— ⅛
Computel	z50	$7⅜	7⅜	7⅜	
Conduits	100	$5½	5½	5½	
Coniagas	4000	80	80	80	+ 2
Conn Chm	1920	$7	7	7	
Conn Bath	1805	$23½	23¼	23¼	— ½
Con Bath w	1000	63	63	63	+ 3
C Bath 68 w	1100	$11¼	10¾	10¾	— ¾
Con Fardy	z100	52	52	52	
C Durham	6000	66	65	66	— 1
C Marben	600	93	93	93	— 1
C Morisn	1100	190	185	188	— 4
Con Negus	1000	2½	2½	2½	
Cons Pipe	650	300	300	300	
C Rambler	6200	410	385	400	— 5
C Rexspar	3500	33	33	33	— 1
Con Textle	140	430	430	430	—20
Con Distrb	500	$25⅞	25½	25½	— ½
Cons Gas	4093	$15⅞	15⅜	15¾	
Con Gas B	75	$77	77	77	+ 2
Con Glass	480	$9½	9½	9½	— ¼
Conwest	200	560	560	560	+10
Cooper C	250	$11¼	11	11	— ¾
Coprcorp	500	16	16	16	— 2
Cop Fields	1400	169	165	167	+ 2
Corby vt	125	$22½	22½	22½	+ ⅛
Corby B	100	$21¾	21¾	21¾	— ¼
Cornat Ind	5300	395	385	395	+ 5
Cornat pr	z10	$20	20	20	
Coseka R	3267	300	290	290	—10
Courvan	4000	15	15	15	+ 1
Craigmt	1380	800	795	795	
Crestbrk	1730	$10¼	10⅛	10⅛	— ¼
Cstland	500	11	11	11	— 1
Crush Intl	950	$13	12⅞	13	
Cygnus A	100	$7¾	7¾	7¾	
D Aragon	6500	17½	17	17	— ½
Dawson D	100	$7¼	7¼	7¼	
Debhld B p	40	$79	79	79	+ 1
Decca R	6990	775	750	775	+20
Deer Horn	5500	4	3½	3½	— 1
Denison	7756	$39	38	38	—1¼
Dicknsn	800	385	370	370	—10
Discovry	400	125	125	125	— 5
Distl Seag	1525	$41¼	41	41¼	
Doman I	1100	$10	10	10	
Dome	500	$92½	91¾	92	— 1
Dome Pete	352	$35⅝	35⅜	35⅜	+ ¼
D Bridge	100	$37½	37½	37½	+ ¼
D Explor	1100	50	50	50	— 5
Dofasco	6382	$28	27⅞	28	
Dofasco p	50	$70¼	70¼	70¼	
D Glass pr	200	$13	13	13	— ½
Dom Store	z35	$14⅞	14⅜	14⅞	
D Textile	3903	$8⅞	8⅜	8¾	+ ¼
Domtar	2203	$22⅝	22½	22⅝	— ⅛
Domtar pr	z20	$14¼	14¼	14¼	
Dr Mc C A	800	$13	13	13	
Dunde Pal	666	65	65	65	+10
Du Pont	330	$29¼	29¼	29¼	— ⅜
Dustbane	900	57	57	57	— ¼
Dylex Ltd	1100	$8⅝	8¼	8¼	— ¼
Dylex L A	2705	$8¼	8	8	
Dynasty	6095	$10⅞	10½	10⅞	+ ½
East Mal	100	425	425	425	— 5
East Sull	z30	275	275	275	
Estn Prov	100	$5	5	5	
E-L Fin	100	$9¼	9¼	9¼	
E-L Fin w	600	295	295	295	— 5
Electro K	100	260	260	260	+ 5
Electro ltd	1400	$14⅞	14⅝	14¾	+ ¼
Emco	900	$6	5¾	5⅞	
Exquisite	200	315	315	315	+15
F—J					
Fairview	1875	$18	17½	18	+ ⅛
Falcon C	6635	$15	14⅞	14⅞	
Falcon	1078	$78½	78	78½	+ ¼
Fed Diver	1000	105	105	105	— 5
Fed Ind Ltd	700	$6⅜	6⅜	6⅜	+ ⅛
Fields S	1100	$16⅞	16½	16½	
Finning T	100	$11½	11½	11½	— ½
F Mar	10500	75	72	75	+ 3
Foodex S	1400	$7	6¾	7	+ ⅛
Ford USA	100	$56	56	56	— ¼
Fort Reinc	2000	28	27	28	— ½
F Seasons	100	$7¼	7¼	7¼	— ¼
F Sea A pr	200	$11	10¾	11	
Francana	4776	$10	920	955	+35
Frnca r	50750	5	1½	4	+ 3
Fraser	511	$21½	21½	21½	+ ½
Frobex	10600	29½	27½	29½	+3½
Fruehauf	z25	$11	11	11	
GH Steel	200	$7	7	7	+ ¼
Gaz Metr	700	430	420	420	—25
Gen Distrb	700	$14¼	14	14¼	+ ⅛
GMC	184	$66⅜	66⅜	66⅜	— ⅜
Genstar L	1025	$16⅛	16	16	— ⅛
Gnstar L w	100	410	410	410	— 5
Getty Oil	100	$11¼	114	114	+ 2
Gnt Mascot	3600	340	330	330	— 5
Gibraltar	3000	$14¾	14½	14½	— ¼
Glendale	300	$9	8⅞	9	+ ⅛
Goldlund M	800	202	202	202	
Goldray	4000	39	38	38	— 2
Godyear p	31	$38	38	38	
Gozlan	1300	$9	8¾	9	
Graft G	270	$28¾	28½	28½	+ ¼
Granduc	500	380	380	380	—10
Gt Colisds	308	835	835	835	+10
GL Nickl	2200	350	340	340	— 5
GL Paper	3285	$23⅜	22⅞	23⅜	+ ⅜
GL Pap w	1800	480	460	470	
GL Power	z25	$29⅜	29⅜	29⅜	
GNGas A p	180	$20	20	20	
Gr Plains	z50	$30⅞	30⅞	30⅞	
Gt W Life	25	$64	64	64	
Gt West S	100	470	470	470	—10
G West wt	1150	150	150	150	—10
Greb I B	200	$13⅜	13¼	13⅜	+ ⅜
Green A L	800	385	380	380	+35
Grey G	300	475	475	475	—15
Greyhnd C	400	91	90	90	—15
Greyhnd	1505	18⅜	18½	18½	— ⅛
Guar Trst	1000	$12¼	12¼	12¼	+ ¼
Gard Cap	100	$6⅛	6⅛	6⅛	+ ⅛
Gulf Can	6522	$35⅞	35⅝	35⅞	
Gulf Corp	500	$22⅞	22⅞	22⅞	— ⅛
Hambro C	750	$6½	6½	6½	
H Group	225	$8½	8½	8½	— ¼
Ham Tr	z50	$12¼	12¼	12¼	
Hand Chm	1815	$5	485	490	+50
Hnd C A pr	z75	$5	5	5	
Hard Carp	450	$7	6½	7	+ ½
Hard Crp A	5450	$6¼	6	6¼	+ ¼
Harlequin	7500	$15	15	15	+ ½
Harris J S	100	360	360	360	+10
Harvevs F	500	140	140	140	
Hawker S	700	450	450	450	— 5
Hays Dna	160	$10⅝	10⅝	10⅝	— ⅛
Highmont	400	210	205	210	+10
Hollinger	250	46	46	46	
Home A	3358	$47	46⅞	47	+ ¼
Home B	1115	$44¼	44	44¼	
H Bramor	250	$5⅞	5⅞	5⅞	+ ⅜
Houston O	1300	335	330	330	— 5
Hoden DH	200	$6	5¾	5¾	— ⅛
Hud' B	11690	$27⅜	27	27⅜	
H Bay Co	2460	$18¼	17⅞	17⅞	— ⅛
HB Oil Gas	6551	$47½	46½	47½	+ ½
Hu-Pam	2000	21	21	21	— ½
Huron Erl	175	$29	28¼	28¼	— 1
Husky	11075	$25¼	24½	25⅛	+ ⅝
Husky A pr	125	$41¼	41¼	41¼	— ¼
Husky D w	4460	925	900	915	+10
Husky E W	2010	$11	10½	11	+ ¼
IAC	3100	$18	17¾	17¾	— ¼
IAC w	100	555	555	555	— 5
Imasco A p	700	405	400	405	+ 5
Imp O	18352	$40½	39⅜	40⅜	+ ⅞
Indal Can	815	$14	14	14	+ ⅛
Indusmin	z5	$11⅛	11⅛	11⅛	
Inland Gas	1050	$11	10⅞	11	
Inland G p	220	$13¼	13¼	13¼	
Inter-City	370	490	490	490	— 5
Inter C A w	440	260	260	260	—15
Int Bibis T	7000	15	13	15	+ 3
IBM	292	$311½	310⅛	311½	+ 1½
Int Mogul	2300	$15	14¾	14¾	— ¼
I Mogul A	1200	$21¼	21	21¼	
Inco	17456	$31⅞	31⅜	31¾	+ ⅛
Int Obaska	260	27	27	27	
Interpool	200	$15⅛	15⅛	15⅛	+ ⅛
Intpr Pipe	2170	$23⅞	23¾	23⅞	— ⅛
Int Pipe w	100	925	925	925	
Ipsco	491	$13⅞	13¾	13⅞	+ ¼
Inter Tech	500	36	36	36	+ 2
Inv Grp A	2800	$9¾	9½	9¾	+ ⅛
Inv Grp 5 p	z50	$19⅝	19⅝	19⅝	
Iron Bay T	100	380	380	380	
Irwin T A	600	$6¼	6¼	6¼	
Iso	10600	235	220	226	+ 6
IU Intl	4452	$25⅝	24¾	25½	+ ⅝
Ivaco Ind	300	$10⅜	10¼	10¼	— ¼
IWC Com	300	285	285	285	+ 5
Jannock	2075	$7⅜	7⅛	7¼	
Jannock B	1000	$12¾	12⅝	12¾	+ ¼
Jelex	28000	18	17½	18	+ 1
Joliet	8000	23½	23	23½	+ ½
Jonsm	14000	11½	10	11	— ½
Jorex Ltd	7900	120	110	110	— 5
K—N					
Kaiser Re	6500	355	335	335	—15
Kam Kotia	500	50	50	50	— 3
Kaps Tr	23550	$6½	6¼	6¼	— ⅛
Keen Ind	400	$13¾	13¾	13¾	+ ¼
Kelly D A	200	56	6	6	+ ½
Kerr Add	3263	$12⅞	12¾	12¾	— ¼
K Anacon	6111	38	38	38	+ 3
Kirk Min	7500	5	4½	5	
Koffler A p	402	$9⅛	9⅛	9⅛	
Koffler w	502	225	225	225	+15
Labatt	957	$27½	27⅜	27½	+ ⅛
Labatt pr	100	$27½	27½	27½	
Lab Min	100	$44	44	44	
Laidlaw M	215	$11⅞	11¾	11¾	— ⅛
L Ahead	16500	14	14	14	
LOnt Cem	1025	365	365	365	+15
L Shore	z16	285	285	285	
Lasitr Km	100	110	110	110	— 5
Lau Fin	1100	$11½	11¼	11¼	— ¼
Lau F 2.00	205	$24⅝	24¼	24⅝	+ ⅝
Leigh Inst	1000	$7¼	7⅛	7¼	
Leons Frn	400	$14¼	14¼	14¼	
Liberian	180	$12¾	12¾	12¾	+ ¼
Life Inv	100	360	360	360	
Life Inv A	5000	26	25	26	+ 2
LL Lac	536	220	220	220	— 5
Lob Co A	825	$6⅝	6½	6⅝	
Lob Co B	1200	$6⅝	6⅜	6⅝	+ ¼
Lob Co pr	100	$30	30	30	
Lob G B pr	200	$19	19	19	
Lochiel	1500	265	261	265	
Loeb M	1800	475	475	475	— 5
Lost River	520	490	490	490	
Lytton	238297	254	201	248	+48
Mclan H A	200	$13½	13½	13½	+ ¼
MH Cable	1000	$15	15	15	— ½
MB Ltd	4430	$31	30⅝	30¾	
Madeline	2521	490	480	490	
Maisan	1700	132	130	132	— 3
Magnetcs	7000	115	105	105	+ 5
Malartic	300	102	102	102	+ 1
Man Bar	6600	64	60	64	+ 2
M Lf Gard	500	$30⅝	30½	30⅝	—1⅛
M Lf Mills	100	$19¼	19¼	19¼	
Marcana	2032	31½	31	31½	+ ½
Marsan rt	1000	2	2	2	
Maritime	z35	$19¼	19¼	19¼	
Markboro	900	$10¼	10¼	10¼	— ¼
Markel F	100	$7⅛	7⅛	7⅛	+ ⅛
Martin	1700	38	37	37	+ 5
Mas F	11342	$21¾	21½	21⅝	— ¼
Matchan	1000	10½	10½	10½	+ ½
Mattgmi	700	$35⅞	35¼	35¼	— ⅛
Mc Adam	7300	36	34	36	+4½
Mc Intyre	310	$56	56	56	
MDS Health	1000	400	400	400	+ 5
Melchers	100	$8	8	8	
Melton R E	300	315	315	315	
Mentor	1000	120	120	120	+ 2
MEPC	2100	$9½	9¼	9¼	+ ¼
MEPC w	1320	335	320	325	—10
Mercantil	2884	$25⅜	25⅛	25¼	— ¼
Merland E	800	231	230	230	— 9
Met Trust	z1	$24¼	24¼	24¼	
Microsyst	350	$9⅞	9⅞	9⅞	+ ¼
Midrim	1000	17	17	17	
Mindamr	9433	545	535	540	+10
Mindustri	100	$7⅛	7⅛	7⅛	— ⅛
Molson A	5008	$25	24⅞	25	— ⅛
Molson B	300	$24⅞	24¾	24⅞	— ⅛
Monenco	100	$10¼	10¼	10¼	— ¼
Moneta P	8500	41	40	41	— 1
Montrey A	1000	55	55	55	— 1
MU Trust	100	$19¾	19¾	19¾	+ ¼
Moore	5530	$52⅜	51¾	52	— ⅛
Morse A	200	$15½	15½	15½	
Morse pr	50	$36	36	36	+ 2
Multi-Mi	500	35	35	35	
Murphy	1555	$9¼	9¼	9¼	
Mymar M	1000	40	40	40	
NaChrs I	3185	$8⅝	8⅜	8⅝	+ ⅛
Nat Drug	z80	$6	6	6	
N Hees Ent	500	200	200	200	— 5
Nat Pete	z200	51	51	51	
Nat Sea A	1300	$15	15	15	+ ¼
Nat Trust	130	$42½	42½	42½	— ½
N B Cook	250	235	235	235	+ 5
NBU Mine	900	290	280	290	+ 5
Neonex	1500	330	320	325	
New Ath	2200	15	15	15	
NB Tel	370	$14¼	14	14¼	+ ⅛
NB Tel A p	100	$19½	19½	19½	+ ⅛
Newconx	300	545	545	545	— ½
N Gvue	15000	16½	16	16½	+ ½
Nnor	12500	10½	9	9½	— 2
N Provid D	300	29	29	29	— 1
N Que Ragl	6150	590	570	590	+15
N Rim	34700	9½	8½	9½	
Noble M	1700	127	123	123	+ 3
Noma Ind	1050	58½	53⅝	53⅝	+ ¼
Nor Acme	z100	10	10	10	
Noranda	4326	$54¾	54¼	54½	— ½
Norbaska	3000	16½	16½	16½	
Nordair L	500	425	425	425	—15
Norlex e	See list below.				
NC Oils	500	740	730	740	+ 5
NCO pr	125	$39¼	39¼	39¼	— ½
N Canada	500	85	85	85	— 5
Nor Ctl G	4102	510	9¾	10	
Nor Ctl B p	525	$22½	22⅜	22½	+ ⅛
Nor Ct 270 p	30	$36	36	36	
Nor Ct 150 p	900	$21½	21½	21½	
Nor Ctl w	200	290	290	290	—10
N Gate	13100	650	635	650	+10
Nthld	10000	26	25	26	
N Rock	2500	24	23	23	— 2
Nowsco W	550	$9⅛	9	9⅛	+ ⅛
NRD Min	4000	50	49	50	+ 2
NSI Mark	3000	190	185	185	—10
Numac	925	$17½	17½	17½	+ ⅛
O—S					
Oakwood P	7550	230	220	226	
Obrien	8750	93	91	91	
Ocdentl Pt	300	$9¼	9¼	9¼	— ⅛
Oceanus I	425	100	100	100	+ 5
Ocelot Ind	600	530	525	530	
Okanagan	100	$11½	11½	11½	+ ¼
Orchan	760	535	530	535	
Orlando R	z10	$10¾	9¾	10¾	
OSF Ind	2265	$8¾	8½	8¾	
Oshawa A	800	$8⅞	8⅝	8⅞	+ ⅛
Osisko	1000	24	23	23	— 2
Pac Coper	600